



Edgewound Power Resistor



FEATURES

- Resistance-alloy ribbon wire is coiled on edge and supported on specially designed porcelain insulators
- Open coil construction allows efficient heat dissipation and easily accommodates reasonable overloads and surges
- Insulators provide proper turn-to-turn spacing and insulation from support bars
- Terminals are welded to the resistive wire for a reliable electrical connection
- Wirewound
- Material categorization: for definitions of compliance please see www.vishay.com/doc?99912



RoHS COMPLIANT

| STANDARD ELECTRICAL SPECIFICATIONS | | | | | |
|------------------------------------|------------------|---------------------|----------------|-----------|-------------------|
| GLOBAL MODEL | HISTORICAL MODEL | RESISTANCE Ω | POWER RATING W | CURRENT A | TOLERANCE \pm % |
| EDGF0400R0530KXB00 | 214618 | 0.053 | 400 | 85.0 | 10 |
| EDGF0400R0600KXB00 | 214619 | 0.060 | 400 | 80.0 | 10 |
| EDGF0400R0680KXB00 | 214620 | 0.068 | 400 | 75.0 | 10 |
| EDGF0400R0760KXB00 | 214621 | 0.076 | 400 | 70.0 | 10 |
| EDGF0400R0850KXB00 | 214622 | 0.085 | 400 | 67.0 | 10 |
| EDGF0400R0970KXB00 | 214623 | 0.097 | 400 | 63.0 | 10 |
| EDGF0400R1070KXB00 | 214624 | 0.107 | 400 | 60.0 | 10 |
| EDGF0400R1220KXB00 | 214625 | 0.122 | 400 | 56.0 | 10 |
| EDGF0400R1360KXB00 | 214626 | 0.136 | 400 | 53.0 | 10 |
| EDGF0400R1520KXB00 | 214627 | 0.152 | 400 | 50.0 | 10 |
| EDGF0400R1720KXB00 | 214628 | 0.172 | 400 | 47.0 | 10 |
| EDGF0400R1910KXB00 | 214629 | 0.191 | 400 | 45.0 | 10 |
| EDGF0400R2300KXB00 | 214630 | 0.230 | 400 | 41.5 | 10 |
| EDGF0400R2420KXB00 | 214631 | 0.242 | 400 | 40.0 | 10 |
| EDGF0400R2740KXB00 | 214632 | 0.274 | 400 | 37.4 | 10 |
| EDGF0400R3120KXB00 | 214633 | 0.312 | 400 | 35.0 | 10 |
| EDGF0400R3520KXB00 | 214634 | 0.352 | 400 | 33.0 | 10 |
| EDGF0400R3950KXB00 | 214635 | 0.395 | 400 | 31.0 | 10 |
| EDGF0400R4320KXB00 | 214636 | 0.432 | 400 | 29.6 | 10 |
| EDGF0400R5000KXB00 | 214637 | 0.500 | 400 | 27.6 | 10 |
| EDGF0400R5600KXB00 | 214638 | 0.560 | 400 | 26.0 | 10 |
| EDGF0400R6280KXB00 | 214639 | 0.628 | 400 | 24.7 | 10 |
| EDGF0400R6660KXB00 | 214640 | 0.666 | 400 | 23.9 | 10 |
| EDGF0400R7500KXB00 | 214641 | 0.750 | 400 | 22.5 | 10 |
| EDGF0400R7900KXB00 | 214642 | 0.790 | 400 | 22.0 | 10 |
| EDGF0400R8860KXB00 | 214643 | 0.886 | 400 | 20.7 | 10 |
| EDGF0400R9900KXB00 | 214644 | 0.990 | 400 | 19.6 | 10 |
| EDGF04001R110KXB00 | 214645 | 1.110 | 400 | 18.5 | 10 |
| EDGF04001R230KXB00 | 214646 | 1.230 | 400 | 17.2 | 10 |
| EDGF0600R0840KXB00 | 214658 | 0.084 | 600 | 85.0 | 10 |
| EDGF0600R0940KXB00 | 214659 | 0.094 | 600 | 80.0 | 10 |
| EDGF0600R1060KXB00 | 214660 | 0.106 | 600 | 75.0 | 10 |
| EDGF0600R1190KXB00 | 214661 | 0.119 | 600 | 70.0 | 10 |
| EDGF0600R1340KXB00 | 214662 | 0.134 | 600 | 67.0 | 10 |
| EDGF0600R1510KXB00 | 214663 | 0.151 | 600 | 63.0 | 10 |
| EDGF0600R1680KXB00 | 214664 | 0.168 | 600 | 60.0 | 10 |
| EDGF0600R1920KXB00 | 214665 | 0.192 | 600 | 56.0 | 10 |
| EDGF0600R2150KXB00 | 214666 | 0.215 | 600 | 53.0 | 10 |



| STANDARD ELECTRICAL SPECIFICATIONS | | | | | |
|------------------------------------|------------------|--------------|----------------|-----------|---------------|
| GLOBAL MODEL | HISTORICAL MODEL | RESISTANCE Ω | POWER RATING W | CURRENT A | TOLERANCE ± % |
| EDGF0600R2400KXB00 | 214667 | 0.240 | 600 | 50.0 | 10 |
| EDGF0600R2700KXB00 | 214668 | 0.270 | 600 | 47.0 | 10 |
| EDGF0600R3000KXB00 | 214669 | 0.300 | 600 | 45.0 | 10 |
| EDGF0600R3480KXB00 | 214670 | 0.348 | 600 | 41.5 | 10 |
| EDGF0600R3800KXB00 | 214671 | 0.380 | 600 | 40.0 | 10 |
| EDGF0600R4300KXB00 | 214672 | 0.430 | 600 | 37.4 | 10 |
| EDGF0600R4900KXB00 | 214673 | 0.490 | 600 | 35.0 | 10 |
| EDGF0600R5500KXB00 | 214674 | 0.550 | 600 | 33.0 | 10 |
| EDGF0600R6200KXB00 | 214675 | 0.620 | 600 | 31.0 | 10 |
| EDGF0600R6850KXB00 | 214676 | 0.685 | 600 | 29.6 | 10 |
| EDGF0600R7850KXB00 | 214677 | 0.785 | 600 | 27.6 | 10 |
| EDGF0600R8750KXB00 | 214678 | 0.875 | 600 | 26.0 | 10 |
| EDGF0600R9800KXB00 | 214679 | 0.980 | 600 | 24.7 | 10 |
| EDGF06001R050KXB00 | 214680 | 1.050 | 600 | 23.9 | 10 |
| EDGF06001R180KXB00 | 214681 | 1.180 | 600 | 22.5 | 10 |
| EDGF06001R240KXB00 | 214682 | 1.240 | 600 | 22.0 | 10 |
| EDGF06001R390KXB00 | 214683 | 1.390 | 600 | 20.7 | 10 |
| EDGF06001R560KXB00 | 214684 | 1.560 | 600 | 19.6 | 10 |
| EDGF06001R740KXB00 | 214685 | 1.740 | 600 | 18.5 | 10 |
| EDGF06001R930KXB00 | 214686 | 1.930 | 600 | 17.2 | 10 |
| EDGF0800R1150KXB00 | 214698 | 0.115 | 800 | 85.0 | 10 |
| EDGF0800R1290KXB00 | 214699 | 0.129 | 800 | 80.0 | 10 |
| EDGF0800R1450KXB00 | 214700 | 0.145 | 800 | 75.0 | 10 |
| EDGF0800R1620KXB00 | 214701 | 0.162 | 800 | 70.0 | 10 |
| EDGF0800R1830KXB00 | 214702 | 0.183 | 800 | 67.0 | 10 |
| EDGF0800R2050KXB00 | 214703 | 0.205 | 800 | 63.0 | 10 |
| EDGF0800R2300KXB00 | 214704 | 0.230 | 800 | 60.0 | 10 |
| EDGF0800R2610KXB00 | 214705 | 0.261 | 800 | 56.0 | 10 |
| EDGF0800R2950KXB00 | 214706 | 0.295 | 800 | 53.0 | 10 |
| EDGF0800R3280KXB00 | 214707 | 0.328 | 800 | 50.0 | 10 |
| EDGF0800R3690KXB00 | 214708 | 0.369 | 800 | 47.0 | 10 |
| EDGF0800R4100KXB00 | 214709 | 0.410 | 800 | 45.0 | 10 |
| EDGF0800R4650KXB00 | 214710 | 0.465 | 800 | 41.5 | 10 |
| EDGF0800R5200KXB00 | 214711 | 0.520 | 800 | 40.0 | 10 |
| EDGF0800R5850KXB00 | 214712 | 0.585 | 800 | 37.4 | 10 |
| EDGF0800R6750KXB00 | 214713 | 0.675 | 800 | 35.0 | 10 |
| EDGF0800R7500KXB00 | 214714 | 0.750 | 800 | 33.0 | 10 |
| EDGF0800R8450KXB00 | 214715 | 0.845 | 800 | 31.0 | 10 |
| EDGF0800R9450KXB00 | 214716 | 0.945 | 800 | 29.6 | 10 |
| EDGF08001R070KXB00 | 214717 | 1.070 | 800 | 27.6 | 10 |
| EDGF08001R190KXB00 | 214718 | 1.190 | 800 | 26.0 | 10 |
| EDGF08001R340KXB00 | 214719 | 1.340 | 800 | 24.7 | 10 |
| EDGF08001R420KXB00 | 214720 | 1.420 | 800 | 23.9 | 10 |
| EDGF08001R610KXB00 | 214721 | 1.610 | 800 | 22.5 | 10 |
| EDGF08001R690KXB00 | 214722 | 1.690 | 800 | 22.0 | 10 |
| EDGF08001R900KXB00 | 214723 | 1.900 | 800 | 20.7 | 10 |
| EDGF08002R130KXB00 | 214724 | 2.130 | 800 | 19.6 | 10 |
| EDGF08002R370KXB00 | 214725 | 2.370 | 800 | 18.5 | 10 |
| EDGF08002R640KXB00 | 214726 | 2.640 | 800 | 17.2 | 10 |
| EDGF1000R1460KXB00 | 214738 | 0.146 | 1000 | 85.0 | 10 |
| EDGF1000R1630KXB00 | 214739 | 0.163 | 1000 | 80.0 | 10 |
| EDGF1000R1830KXB00 | 214740 | 0.183 | 1000 | 75.0 | 10 |
| EDGF1000R2060KXB00 | 214741 | 0.206 | 1000 | 70.0 | 10 |
| EDGF1000R2320KXB00 | 214742 | 0.232 | 1000 | 67.0 | 10 |
| EDGF1000R2620KXB00 | 214743 | 0.262 | 1000 | 63.0 | 10 |
| EDGF1000R2920KXB00 | 214744 | 0.292 | 1000 | 60.0 | 10 |
| EDGF1000R3320KXB00 | 214745 | 0.332 | 1000 | 56.0 | 10 |
| EDGF1000R3740KXB00 | 214746 | 0.374 | 1000 | 53.0 | 10 |



| STANDARD ELECTRICAL SPECIFICATIONS | | | | | |
|------------------------------------|------------------|--------------|----------------|-----------|---------------|
| GLOBAL MODEL | HISTORICAL MODEL | RESISTANCE Ω | POWER RATING W | CURRENT A | TOLERANCE ± % |
| EDGF1000R4150KXB00 | 214747 | 0.415 | 1000 | 50.0 | 10 |
| EDGF1000R4660KXB00 | 214748 | 0.466 | 1000 | 47.0 | 10 |
| EDGF1000R5200KXB00 | 214749 | 0.520 | 1000 | 45.0 | 10 |
| EDGF1000R5900KXB00 | 214750 | 0.590 | 1000 | 41.5 | 10 |
| EDGF1000R6600KXB00 | 214751 | 0.660 | 1000 | 40.0 | 10 |
| EDGF1000R7400KXB00 | 214752 | 0.740 | 1000 | 37.4 | 10 |
| EDGF1000R8500KXB00 | 214753 | 0.850 | 1000 | 35.0 | 10 |
| EDGF1000R9500KXB00 | 214754 | 0.950 | 1000 | 33.0 | 10 |
| EDGF10001R070KXB00 | 214755 | 1.070 | 1000 | 31.0 | 10 |
| EDGF10001R200KXB00 | 214756 | 1.200 | 1000 | 29.6 | 10 |
| EDGF10001R360KXB00 | 214757 | 1.360 | 1000 | 27.6 | 10 |
| EDGF10001R510KXB00 | 214758 | 1.510 | 1000 | 26.0 | 10 |
| EDGF10001R690KXB00 | 214759 | 1.690 | 1000 | 24.7 | 10 |
| EDGF10001R810KXB00 | 214760 | 1.810 | 1000 | 23.9 | 10 |
| EDGF10002R030KXB00 | 214761 | 2.030 | 1000 | 22.5 | 10 |
| EDGF10002R130KXB00 | 214762 | 2.130 | 1000 | 22.0 | 10 |
| EDGF10002R400KXB00 | 214763 | 2.400 | 1000 | 20.7 | 10 |
| EDGF10002R700KXB00 | 214764 | 2.700 | 1000 | 19.6 | 10 |
| EDGF10003R000KXB00 | 214765 | 3.000 | 1000 | 18.5 | 10 |
| EDGF10003R350KXB00 | 214766 | 3.350 | 1000 | 17.2 | 10 |
| EDGF1200R1760KXB00 | 214778 | 0.176 | 1200 | 85.0 | 10 |
| EDGF1200R1970KXB00 | 214779 | 0.197 | 1200 | 80.0 | 10 |
| EDGF1200R2210KXB00 | 214780 | 0.221 | 1200 | 75.0 | 10 |
| EDGF1200R2490KXB00 | 214781 | 0.249 | 1200 | 70.0 | 10 |
| EDGF1200R2800KXB00 | 214782 | 0.280 | 1200 | 67.0 | 10 |
| EDGF1200R3150KXB00 | 214783 | 0.315 | 1200 | 63.0 | 10 |
| EDGF1200R3520KXB00 | 214784 | 0.352 | 1200 | 60.0 | 10 |
| EDGF1200R4000KXB00 | 214785 | 0.400 | 1200 | 56.0 | 10 |
| EDGF1200R4580KXB00 | 214786 | 0.458 | 1200 | 53.0 | 10 |
| EDGF1200R5040KXB00 | 214787 | 0.504 | 1200 | 50.0 | 10 |
| EDGF1200R5720KXB00 | 214788 | 0.572 | 1200 | 47.0 | 10 |
| EDGF1200R6270KXB00 | 214789 | 0.627 | 1200 | 45.0 | 10 |
| EDGF1200R7000KXB00 | 214790 | 0.700 | 1200 | 41.5 | 10 |
| EDGF1200R7960KXB00 | 214791 | 0.796 | 1200 | 40.0 | 10 |
| EDGF1200R8970KXB00 | 214792 | 0.897 | 1200 | 37.4 | 10 |
| EDGF12001R050KXB00 | 214793 | 1.050 | 1200 | 35.0 | 10 |
| EDGF12001R150KXB00 | 214794 | 1.150 | 1200 | 33.0 | 10 |
| EDGF12001R290KXB00 | 214795 | 1.290 | 1200 | 31.0 | 10 |
| EDGF12001R450KXB00 | 214796 | 1.450 | 1200 | 29.6 | 10 |
| EDGF12001R640KXB00 | 214797 | 1.640 | 1200 | 27.6 | 10 |
| EDGF12001R830KXB00 | 214798 | 1.830 | 1200 | 26.0 | 10 |
| EDGF12002R050KXB00 | 214799 | 2.050 | 1200 | 24.7 | 10 |
| EDGF12002R200KXB00 | 214800 | 2.200 | 1200 | 23.9 | 10 |
| EDGF12002R460KXB00 | 214801 | 2.460 | 1200 | 22.5 | 10 |
| EDGF12002R580KXB00 | 214802 | 2.580 | 1200 | 22.0 | 10 |
| EDGF12002R910KXB00 | 214803 | 2.910 | 1200 | 20.7 | 10 |
| EDGF12003R260KXB00 | 214804 | 3.260 | 1200 | 19.6 | 10 |
| EDGF12003R620KXB00 | 214805 | 3.620 | 1200 | 18.5 | 10 |
| EDGF12004R040KXB00 | 214806 | 4.040 | 1200 | 17.2 | 10 |
| EDGF1400R2000KXB00 | 214818 | 0.200 | 1400 | 85.0 | 10 |
| EDGF1400R2240KXB00 | 214819 | 0.224 | 1400 | 80.0 | 10 |
| EDGF1400R2510KXB00 | 214820 | 0.251 | 1400 | 75.0 | 10 |
| EDGF1400R2820KXB00 | 214821 | 0.282 | 1400 | 70.0 | 10 |
| EDGF1400R3180KXB00 | 214822 | 0.318 | 1400 | 67.0 | 10 |
| EDGF1400R3690KXB00 | 214823 | 0.369 | 1400 | 63.0 | 10 |
| EDGF1400R4130KXB00 | 214824 | 0.413 | 1400 | 60.0 | 10 |
| EDGF1400R4700KXB00 | 214825 | 0.470 | 1400 | 56.0 | 10 |
| EDGF1400R5300KXB00 | 214826 | 0.530 | 1400 | 53.0 | 10 |



STANDARD ELECTRICAL SPECIFICATIONS

| GLOBAL MODEL | HISTORICAL MODEL | RESISTANCE Ω | POWER RATING W | CURRENT A | TOLERANCE ± % |
|--------------------|------------------|--------------|----------------|-----------|---------------|
| EDGF1400R5900KXB00 | 214827 | 0.590 | 1400 | 50.0 | 10 |
| EDGF1400R6630KXB00 | 214828 | 0.663 | 1400 | 47.0 | 10 |
| EDGF1400R7350KXB00 | 214829 | 0.735 | 1400 | 45.0 | 10 |
| EDGF1400R8300KXB00 | 214830 | 0.830 | 1400 | 41.5 | 10 |
| EDGF1400R9300KXB00 | 214831 | 0.930 | 1400 | 40.0 | 10 |
| EDGF14001R050KXB00 | 214832 | 1.050 | 1400 | 37.4 | 10 |
| EDGF14001R200KXB00 | 214833 | 1.200 | 1400 | 35.0 | 10 |
| EDGF14001R340KXB00 | 214834 | 1.340 | 1400 | 33.0 | 10 |
| EDGF14001R520KXB00 | 214835 | 1.520 | 1400 | 31.0 | 10 |
| EDGF14001R700KXB00 | 214836 | 1.700 | 1400 | 29.6 | 10 |
| EDGF14001R920KXB00 | 214837 | 1.920 | 1400 | 27.6 | 10 |
| EDGF14002R140KXB00 | 214838 | 2.140 | 1400 | 26.0 | 10 |
| EDGF14002R400KXB00 | 214839 | 2.400 | 1400 | 24.7 | 10 |
| EDGF14002R570KXB00 | 214840 | 2.570 | 1400 | 23.9 | 10 |
| EDGF14002R900KXB00 | 214841 | 2.900 | 1400 | 22.5 | 10 |
| EDGF14003R040KXB00 | 214842 | 3.040 | 1400 | 22.0 | 10 |
| EDGF14003R400KXB00 | 214843 | 3.400 | 1400 | 20.7 | 10 |
| EDGF14003R830KXB00 | 214844 | 3.830 | 1400 | 19.6 | 10 |
| EDGF14004R250KXB00 | 214845 | 4.250 | 1400 | 18.5 | 10 |
| EDGF14004R730KXB00 | 214846 | 4.730 | 1400 | 17.2 | 10 |
| EDGF1600R2370KXB00 | 214858 | 0.237 | 1600 | 85.0 | 10 |
| EDGF1600R2650KXB00 | 214859 | 0.265 | 1600 | 80.0 | 10 |
| EDGF1600R2980KXB00 | 214860 | 0.298 | 1600 | 75.0 | 10 |
| EDGF1600R3350KXB00 | 214861 | 0.335 | 1600 | 70.0 | 10 |
| EDGF1600R3770KXB00 | 214862 | 0.377 | 1600 | 67.0 | 10 |
| EDGF1600R4220KXB00 | 214863 | 0.422 | 1600 | 63.0 | 10 |
| EDGF1600R4740KXB00 | 214864 | 0.474 | 1600 | 60.0 | 10 |
| EDGF1600R5400KXB00 | 214865 | 0.540 | 1600 | 56.0 | 10 |
| EDGF1600R6080KXB00 | 214866 | 0.608 | 1600 | 53.0 | 10 |
| EDGF1600R6780KXB00 | 214867 | 0.678 | 1600 | 50.0 | 10 |
| EDGF1600R7600KXB00 | 214868 | 0.760 | 1600 | 47.0 | 10 |
| EDGF1600R8450KXB00 | 214869 | 0.845 | 1600 | 45.0 | 10 |
| EDGF1600R9400KXB00 | 214870 | 0.940 | 1600 | 41.5 | 10 |
| EDGF16001R070KXB00 | 214871 | 1.070 | 1600 | 40.0 | 10 |
| EDGF16001R210KXB00 | 214872 | 1.210 | 1600 | 37.4 | 10 |
| EDGF16001R380KXB00 | 214873 | 1.380 | 1600 | 35.0 | 10 |
| EDGF16001R540KXB00 | 214874 | 1.540 | 1600 | 33.0 | 10 |
| EDGF16001R750KXB00 | 214875 | 1.750 | 1600 | 31.0 | 10 |
| EDGF16001R950KXB00 | 214876 | 1.950 | 1600 | 29.6 | 10 |
| EDGF16002R200KXB00 | 214877 | 2.200 | 1600 | 27.6 | 10 |
| EDGF16002R450KXB00 | 214878 | 2.450 | 1600 | 26.0 | 10 |
| EDGF16002R750KXB00 | 214879 | 2.750 | 1600 | 24.7 | 10 |
| EDGF16002R970KXB00 | 214880 | 2.970 | 1600 | 23.9 | 10 |
| EDGF16003R320KXB00 | 214881 | 3.320 | 1600 | 22.5 | 10 |
| EDGF16003R480KXB00 | 214882 | 3.480 | 1600 | 22.0 | 10 |
| EDGF16003R910KXB00 | 214883 | 3.910 | 1600 | 20.7 | 10 |
| EDGF16004R400KXB00 | 214884 | 4.400 | 1600 | 19.6 | 10 |
| EDGF16004R900KXB00 | 214885 | 4.900 | 1600 | 18.5 | 10 |
| EDGF16005R440KXB00 | 214886 | 5.440 | 1600 | 17.2 | 10 |

MATERIAL SPECIFICATIONS

| | |
|--------------------|-----------------------------------------------|
| Element | Stainless steel, copper-nickel, nickel-chrome |
| Core | Electrical porcelain |
| Coating | None |
| Standard terminals | Stainless steel |
| Part marking | Part number, value, date code, MRC |

DIMENSIONS in inches (millimeters)

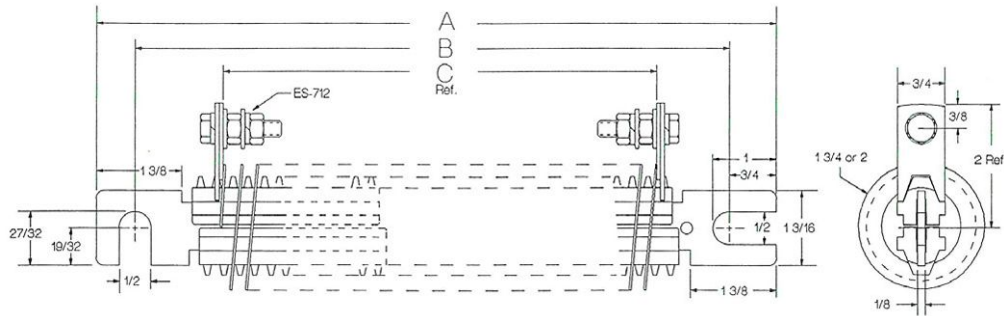

| WATTAGE | A | B | C | WEIGHT g |
|---------|-----------------|---------------|-----------------|-------------|
| 400 | 8.875 (225.425) | 7.25 (184.15) | 5.125 (130.175) | 525 |
| 600 | 12.25 (311.15) | 11 (279.4) | 8.125 (206.375) | 600 |
| 800 | 15.25 (387.35) | 14 (355.6) | 11 (279.4) | 800 |
| 1000 | 18.25 (463.55) | 17 (431.8) | 14 (355.6) | 900 |
| 1200 | 21.25 (539.75) | 20 (508) | 17 (431.8) | 1100 |
| 1400 | 24.25 (615.95) | 23 (584.2) | 20 (508) | 1300 |
| 1600 | 27.25 (692.15) | 26 (660.4) | 23 (584.2) | 1500 |

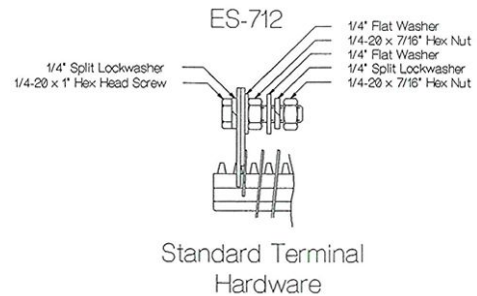
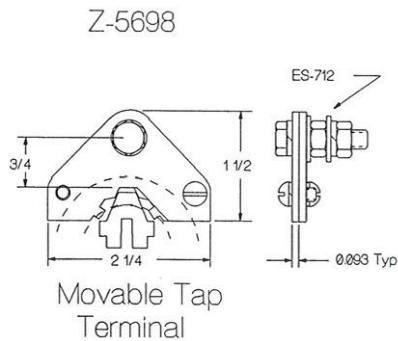

METRIC OPTIONS AVAILABLE

Metric Hardware on Terminal Lugs

Use terminal designation "1" example: EDGF10001R000K1B00

Note

- If "1" is selected for the terminal option, the resistor thru bolt will also be metric.

GLOBAL PART NUMBER INFORMATION

Global Part Numbering example: EDGA1200R4580KXB00 (EDG1200 .458 10 % 3/4LSteel712 B)

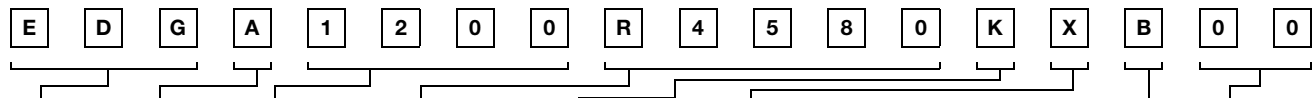

| MODEL (3 digits) | TYPE (1 digit) | SIZE (4 digits) | VALUE (5 digits) | TOLERANCE (1 digit) | TERMINAL (1 digit) | PACKAGING (1 digit) | SPECIAL (2 digits) |
|---------------------|-------------------------------------------|-----------------------------------------------------------------------------------------------------------------------------|----------------------------------------------------------------------------------------------|------------------------|--------------------------------------------------------|------------------------|--------------------------------------------------------------------|
| EDG | A = Adjustable F = Fixed | 0400 = 400 W 1600 = 1600 W Available sizes: 0400 0600 0800 1000 1200 1400 1600 | R = Decimal R1500 = 0.15 Ω Check datasheet for available value range | K = ± 10 % | X = 3/4" lug with steel hardware (3/4LSteel712) | B = Bulk | 00 = Standard CC = Competitor cross (1000 W only) |



Disclaimer

ALL PRODUCT, PRODUCT SPECIFICATIONS AND DATA ARE SUBJECT TO CHANGE WITHOUT NOTICE TO IMPROVE RELIABILITY, FUNCTION OR DESIGN OR OTHERWISE.

Vishay Intertechnology, Inc., its affiliates, agents, and employees, and all persons acting on its or their behalf (collectively, "Vishay"), disclaim any and all liability for any errors, inaccuracies or incompleteness contained in any datasheet or in any other disclosure relating to any product.

Vishay makes no warranty, representation or guarantee regarding the suitability of the products for any particular purpose or the continuing production of any product. To the maximum extent permitted by applicable law, Vishay disclaims (i) any and all liability arising out of the application or use of any product, (ii) any and all liability, including without limitation special, consequential or incidental damages, and (iii) any and all implied warranties, including warranties of fitness for particular purpose, non-infringement and merchantability.

Statements regarding the suitability of products for certain types of applications are based on Vishay's knowledge of typical requirements that are often placed on Vishay products in generic applications. Such statements are not binding statements about the suitability of products for a particular application. It is the customer's responsibility to validate that a particular product with the properties described in the product specification is suitable for use in a particular application. Parameters provided in datasheets and / or specifications may vary in different applications and performance may vary over time. All operating parameters, including typical parameters, must be validated for each customer application by the customer's technical experts. Product specifications do not expand or otherwise modify Vishay's terms and conditions of purchase, including but not limited to the warranty expressed therein.

Except as expressly indicated in writing, Vishay products are not designed for use in medical, life-saving, or life-sustaining applications or for any other application in which the failure of the Vishay product could result in personal injury or death. Customers using or selling Vishay products not expressly indicated for use in such applications do so at their own risk. Please contact authorized Vishay personnel to obtain written terms and conditions regarding products designed for such applications.

No license, express or implied, by estoppel or otherwise, to any intellectual property rights is granted by this document or by any conduct of Vishay. Product names and markings noted herein may be trademarks of their respective owners.

Компания «Океан Электроники» предлагает заключение долгосрочных отношений при поставках импортных электронных компонентов на взаимовыгодных условиях!

Наши преимущества:

- Поставка оригинальных импортных электронных компонентов напрямую с производств Америки, Европы и Азии, а так же с крупнейших складов мира;
- Широкая линейка поставок активных и пассивных импортных электронных компонентов (более 30 млн. наименований);
- Поставка сложных, дефицитных, либо снятых с производства позиций;
- Оперативные сроки поставки под заказ (от 5 рабочих дней);
- Экспресс доставка в любую точку России;
- Помощь Конструкторского Отдела и консультации квалифицированных инженеров;
- Техническая поддержка проекта, помощь в подборе аналогов, поставка прототипов;
- Поставка электронных компонентов под контролем ВП;
- Система менеджмента качества сертифицирована по Международному стандарту ISO 9001;
- При необходимости вся продукция военного и аэрокосмического назначения проходит испытания и сертификацию в лаборатории (по согласованию с заказчиком);
- Поставка специализированных компонентов военного и аэрокосмического уровня качества (Xilinx, Altera, Analog Devices, Intersil, Interpoint, Microsemi, Actel, Aeroflex, Peregrine, VPT, Syfer, Eurofarad, Texas Instruments, MS Kennedy, Miteq, Cobham, E2V, MA-COM, Hittite, Mini-Circuits, General Dynamics и др.);

Компания «Океан Электроники» является официальным дистрибьютором и эксклюзивным представителем в России одного из крупнейших производителей разъемов военного и аэрокосмического назначения «JONHON», а так же официальным дистрибьютором и эксклюзивным представителем в России производителя высокотехнологичных и надежных решений для передачи СВЧ сигналов «FORSTAR».



JONHON

«JONHON» (основан в 1970 г.)

Разъемы специального, военного и аэрокосмического назначения:

(Применяются в военной, авиационной, аэрокосмической, морской, железнодорожной, горно- и нефтедобывающей отраслях промышленности)

«FORSTAR» (основан в 1998 г.)

ВЧ соединители, коаксиальные кабели,
кабельные сборки и микроволновые компоненты:

(Применяются в телекоммуникациях гражданского и специального назначения, в средствах связи, РЛС, а так же военной, авиационной и аэрокосмической отраслях промышленности).



Телефон: 8 (812) 309-75-97 (многоканальный)

Факс: 8 (812) 320-03-32

Электронная почта: ocean@oceanchips.ru

Web: <http://oceanchips.ru/>

Адрес: 198099, г. Санкт-Петербург, ул. Калинина, д. 2, корп. 4, лит. А