

**Insulated
Industry Standard**

Ferrules insure reliable electrical connections when terminating stranded flexible wire in terminal blocks, circuit breakers or other control devices. Insulated ferrules prevent conductor breakage due to bending, wire stress or vibration while facilitating wire insertion into the terminal clamp.

Altech's standard insulated ferrules are color coded by conductor size for convenient identification.

To ensure efficient ferrule crimping, always select the smallest ferrule diameter that fits the wire and use only professional crimping tools. (Please refer to the ordering pages and the Crimper Selector Guide on page 98.)

- Sleeve: polypropylene
- Tube: tin-plated copper

INDUSTRY STANDARD FERRULES

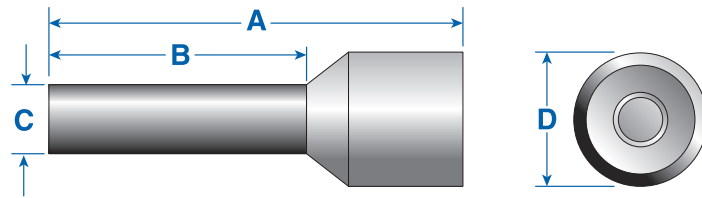

Tested According To:

- CSA Std C22.2 No. 65-93 - Wire Connectors
- CSA Std C22.2 No. 188-M1983 - Splicing Wire and Cable Connectors
- ANSI/UL Std No. 486A - Wire Connectors and Soldering Lugs for Use with Copper Conductors
- ANSI/UL Std No. 486C - Splicing Wire Connectors

| AWG (mm2) | Color | Type | Cat. No. | Stripping Length mm (in.) | A | B | C | D | Std. Pk.* |
|---------------|-----------|-----------|----------|------------------------------|-------------|-------------|-----------|-----------|-----------|
| 24 (.25) | Lt. Blue | H0.25/6 | 2620.0 | 6.0(.24) | 10.0 (.39) | 6.0 (.24) | 1.2 (.05) | 2.3 (.09) | 500/100 |
| 24 (.25) | Lt. Blue | H0.25/8 | 2621.0 | 8.0(.31) | 12.0 (.47) | 8.0 (.31) | 1.2 (.05) | 2.3 (.09) | 500/100 |
| 22 (.34) | Turquoise | H0.34/6 | 2622.0 | 6.0(.24) | 10.0 (.39) | 6.0 (.24) | 1.2 (.05) | 2.5 (.10) | 500/100 |
| 22 (.34) | Turquoise | H0.34/8 | 2623.0 | 8.0(.31) | 12.0 (.47) | 8.0 (.31) | 1.2 (.05) | 2.5 (.10) | 500/100 |
| 20 (.50) | Orange | H0.50/6 | 2397.0 | 6.0(.24) | 12.0 (.47) | 6.0 (.24) | 1.3 (.05) | 2.8 (.11) | 500/100 |
| 20 (.50) | Orange | H0.50/8 | 2201.0 | 8.0(.31) | 14.0 (.55) | 8.0 (.31) | 1.3 (.05) | 2.8 (.11) | 500/100 |
| 18 (.75) | White | H0.75/6 | 2398.0 | 6.0(.24) | 12.0 (.47) | 6.0 (.24) | 1.5 (.06) | 3.3 (.13) | 500/100 |
| 18 (.75) | White | H0.75/8 | 2202.0 | 8.0(.31) | 14.0 (.55) | 8.0 (.31) | 1.5 (.06) | 3.3 (.13) | 500/100 |
| 18 (1.00) | Yellow | H1.00/6 | 2399.0 | 6.0(.24) | 12.0 (.47) | 6.0 (.24) | 1.7 (.07) | 3.5 (.14) | 500/100 |
| 18 (1.00) | Yellow | H1.00/8 | 2203.0 | 8.0(.31) | 14.0 (.55) | 8.0 (.31) | 1.7 (.07) | 3.5 (.14) | 500/100 |
| 16 (1.50) | Red | H1.50/8 | 2204.0 | 8.0(.31) | 14.0 (.55) | 8.0 (.31) | 2.0 (.08) | 4.0 (.16) | 500/100 |
| 16 (1.50) | Red | H1.50/10 | 2400.0 | 10.0(.39) | 16.0 (.63) | 10.0 (.39) | 2.0 (.08) | 4.0 (.16) | 500/100 |
| 16 (1.50) | Red | H1.50/18 | 2205.0 | 18.0(.71) | 24.0 (.94) | 18.0 (.71) | 2.0 (.08) | 4.0 (.16) | 500/100 |
| 14 (2.50) | Blue | H2.50/8 | 2206.0 | 8.0(.31) | 14.0 (.55) | 8.0 (.31) | 2.5 (.10) | 4.7 (.19) | 500/100 |
| 14 (2.50) | Blue | H2.50/12 | 2401.0 | 12.0(.47) | 18.0 (.71) | 12.0 (.47) | 2.5 (.10) | 4.7 (.19) | 500/100 |
| 14 (2.50) | Blue | H2.50/18 | 2207.0 | 18.0(.71) | 24.0 (.94) | 18.0 (.71) | 2.5 (.10) | 4.7 (.19) | 500/100 |
| 12 (4.00) | Gray | H4.00/10 | 2208.0 | 10.0(.39) | 17.0 (.67) | 10.0 (.39) | 3.2 (.13) | 5.4 (.21) | 500/100 |
| 12 (4.00) | Gray | H4.00/12 | 2402.0 | 12.0(.47) | 20.0 (.79) | 12.0 (.47) | 3.2 (.13) | 5.4 (.21) | 500/100 |
| 12 (4.00) | Gray | H4.00/18 | 2209.0 | 18.0(.71) | 26.0 (1.02) | 18.0 (.71) | 3.2 (.13) | 5.4 (.21) | 100 |
| 10 (6.00) | Black | H6.00/12 | 2210.0 | 12.0(.47) | 20.0 (.79) | 12.0 (.47) | 3.9 (.15) | 6.9 (.27) | 100 |
| 10 (6.00) | Black | H6.00/18 | 2211.0 | 18.0(.71) | 26.0 (1.02) | 18.0 (.71) | 3.9 (.15) | 6.9 (.27) | 100 |
| 8 (10.00) | Ivory | H10.0/12 | 2212.0 | 12.0(.47) | 22.0 (.87) | 12.0 (.47) | 4.9 (.19) | 8.4 (.33) | 100 |
| 8 (10.00) | Ivory | H10.0/18 | 2213.0 | 18.0(.71) | 28.0 (1.10) | 18.0 (.71) | 4.9 (.19) | 8.4 (.33) | 100 |
| 6 (16.00) | Green | H16.0/12 | 2214.0 | 12.0(.47) | 24.0 (.94) | 12.0 (.47) | 6.2 (.24) | 9.6 (.38) | 100 |
| 6 (16.00) | Green | H16.0/18 | 2215.0 | 18.0(.71) | 28.0 (1.10) | 18.0 (.71) | 6.2 (.24) | 9.6 (.38) | 100 |
| 4 (25.00) | Brown | H25.0/18 | 2267.0 | 18.0(.71) | 30.0 (1.18) | 18.0 (.71) | 7.7 (.30) | 12.0(.47) | 50 |
| 4 (25.00) | Brown | H25.0/22 | 2272.0 | 22.0(.87) | 36.0 (1.42) | 22.0 (.87) | 7.7 (.30) | 12.0(.47) | 50 |
| 2 (35.00) | Beige | H35.0/18 | 2276.0 | 18.0(.71) | 30.0 (1.18) | 18.0 (.71) | 8.7 (.34) | 13.5(.53) | 50 |
| 2 (35.00) | Beige | H35.0/25 | 2390.0 | 25.0(.98) | 39.0 (1.54) | 25.0 (.98) | 8.7 (.34) | 13.5(.53) | 50 |
| 1 (50.00) | Olive | H50.0/20 | 2500.0 | 20.0(.79) | 36.0 (1.42) | 20.0 (.79) | 10.9(.43) | 16.0(.63) | 50 |
| 2/0 (70.00) | Yellow | H70.0/21 | 2786.0 | 20.0(.79) | 37.0 (1.46) | 20.0 (.79) | 13.4(.53) | 17.0(.67) | 25 |
| 3/0 (95.00) | Red | H95.0/25 | 2787.0 | 25.0(.98) | 44.0 (1.73) | 25.0 (.98) | 15.4(.61) | 19.0(.75) | 25 |
| 4/0 (120.00) | Blue | H120.0/27 | 2788.0 | 27.0(1.06) | 48.0 (1.89) | 27.0 (1.06) | 17.6(.69) | 22.4(.88) | 25 |
| 250MCM(150.0) | Yellow | H150.0/27 | 2789.0 | 32.0(1.26) | 58.0 (2.28) | 32.0 (1.26) | 20.5(.81) | 25.0(.98) | 25 |

**CRIMPER SELECTOR
GUIDE**
See page 109.

* Different standard packs are available as shown. To order the desired standard pack, please use the quantity required as a suffix to the cat. no.
Example for 100 standard pack: Type H0.25/6, Cat. No. 2620.0/100

Ferrules

Insulated DIN Standard

Ferrules insure reliable electrical connections when terminating stranded flexible wire in terminal blocks, circuit breakers or other control devices.

Insulated ferrules prevent conductor breakage due to bending, wire stress or vibration while facilitating wire insertion into the terminal clamp.

Altech's DIN standard ferrules are in compliance with DIN requirements, making them ideal for export applications. They also have a specified color code convention that differs from the color code used for Altech's industry standard ferrules.

To ensure efficient ferrule crimping, always select the smallest ferrule diameter that fits the wire and use only professional crimping tools. (Please refer to the ordering pages and the Crimper Selector Guide on page 98.)

- Sleeve: polypropylene
- Tube: tin plated copper

CRIMPER SELECTOR GUIDE

See page 109.

DIN STANDARD FERRULES

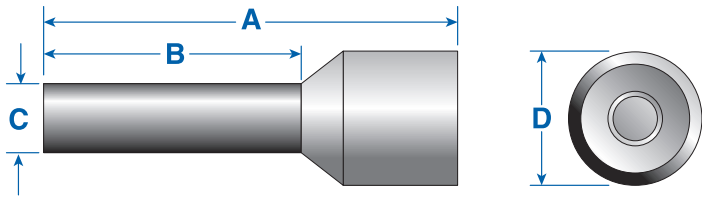

Tested According To:

- CSA Std C22.2 No. 65-93 - Wire Connectors
- CSA Std C22.2 No. 188-M1983 - Splicing Wire and Cable Connectors
- ANSI/UL Std No. 486A - Wire Connectors and Soldering Lugs for Use with Copper Conductors
- ANSI/UL Std No. 486C - Splicing Wire Connectors

| AWG (mm2) | Color | Type | Cat. No. | Stripping Length mm (in.) | A | B | C | D | Std. Pk.* |
|--------------|--------|-----------|----------|------------------------------|-------------|------------|------------|------------|-----------|
| 20 (.50) | White | H0.50/6 | 2863.0 | 6.0(.24) | 12.0 (.47) | 6.0 (.24) | 1.3 (.05) | 2.8 (.11) | 500/100 |
| 20 (.50) | White | H0.50/8 | 2864.0 | 8.0(.31) | 14.0 (.55) | 8.0 (.31) | 1.3 (.05) | 2.8 (.11) | 500/100 |
| 20 (.50) | White | H0.50/10 | 2865.0 | 10.0(.39) | 16.0 (.63) | 10.0 (.39) | 1.3 (.05) | 2.8 (.11) | 500/100 |
| 18 (.75) | Gray | H0.75/6 | 2866.0 | 6.0(.24) | 12.0 (.47) | 6.0 (.24) | 1.5 (.06) | 3.3 (.13) | 500/100 |
| 18 (.75) | Gray | H0.75/8 | 2867.0 | 8.0(.31) | 14.0 (.55) | 8.0 (.31) | 1.5 (.06) | 3.3 (.13) | 500/100 |
| 18 (.75) | Gray | H0.75/10 | 2868.0 | 10.0(.39) | 16.0 (.63) | 10.0 (.39) | 1.5 (.06) | 3.3 (.13) | 500/100 |
| 18 (.75) | Gray | H0.75/12 | 2869.0 | 12.0(.47) | 18.0 (.71) | 12.0 (.47) | 1.5 (.06) | 3.3 (.13) | 500/100 |
| 18 (1.00) | Red | H1.00/6 | 2870.0 | 6.0(.24) | 12.0 (.47) | 6.0 (.24) | 1.7 (.07) | 3.5 (.14) | 500/100 |
| 18 (1.00) | Red | H1.00/8 | 2871.0 | 8.0(.31) | 14.0 (.55) | 8.0 (.31) | 1.7 (.07) | 3.5 (.14) | 500/100 |
| 18 (1.00) | Red | H1.00/10 | 2872.0 | 10.0(.39) | 16.0 (.63) | 10.0 (.39) | 1.7 (.07) | 3.5 (.14) | 500/100 |
| 18 (1.00) | Red | H1.00/12 | 2840.0 | 12.0(.47) | 18.0 (.71) | 12.0 (.47) | 1.7 (.07) | 3.5 (.14) | 500/100 |
| 16 (1.50) | Black | H1.50/8 | 2841.0 | 8.0(.31) | 14.0 (.55) | 8.0 (.31) | 2.0 (.08) | 4.0 (.16) | 500/100 |
| 16 (1.50) | Black | H1.50/10 | 2842.0 | 10.0(.39) | 16.0 (.63) | 10.0 (.39) | 2.0 (.08) | 4.0 (.16) | 500/100 |
| 16 (1.50) | Black | H1.50/12 | 2843.0 | 12.0(.47) | 18.0 (.71) | 12.0 (.47) | 2.0 (.08) | 4.0 (.16) | 500/100 |
| 16 (1.50) | Black | H1.50/18 | 2844.0 | 18.0(.71) | 24.0 (.94) | 18.0 (.71) | 2.0 (.08) | 4.0 (.16) | 500/100 |
| 14 (2.50) | Blue | H2.50/8 | 2845.0 | 8.0(.31) | 14.0 (.55) | 8.0 (.31) | 2.5 (.10) | 4.7 (.19) | 500/100 |
| 14 (2.50) | Blue | H2.50/12 | 2846.0 | 12.0(.47) | 18.0 (.71) | 12.0 (.47) | 2.5 (.10) | 4.7 (.19) | 500/100 |
| 14 (2.50) | Blue | H2.50/18 | 2847.0 | 18.0(.71) | 24.0 (.94) | 18.0 (.71) | 2.5 (.10) | 4.7 (.19) | 500/100 |
| 12 (4.00) | Gray | H4.00/10 | 2848.0 | 10.0(.39) | 17.0 (.71) | 10.0 (.39) | 3.2 (.13) | 5.4 (.21) | 500/100 |
| 12 (4.00) | Gray | H4.00/12 | 2849.0 | 12.0(.47) | 20.0 (.79) | 12.0 (.47) | 3.2 (.13) | 5.4 (.21) | 500/100 |
| 12 (4.00) | Gray | H4.00/18 | 2850.0 | 18.0(.71) | 26.0 (1.02) | 18.0 (.71) | 3.2 (.13) | 5.4 (.21) | 100 |
| 10 (6.00) | Yellow | H6.00/12 | 2851.0 | 12.0(.47) | 20.0 (.79) | 12.0 (.47) | 3.9 (.16) | 6.9 (.27) | 100 |
| 10 (6.00) | Yellow | H6.00/18 | 2852.0 | 18.0(.71) | 26.0 (1.02) | 18.0 (.71) | 3.9 (.16) | 6.9 (.27) | 100 |
| 8 (10.00) | Red | H10.00/12 | 2853.0 | 12.0(.47) | 22.0 (.87) | 12.0 (.47) | 4.9 (.20) | 8.4 (.33) | 100 |
| 8 (10.00) | Red | H10.00/18 | 2854.0 | 18.0(.71) | 28.0 (1.10) | 18.0 (.71) | 4.9 (.20) | 8.4 (.33) | 100 |
| 6 (16.00) | Blue | H16.00/12 | 2855.0 | 12.0(.47) | 24.0 (.87) | 12.0 (.47) | 6.2 (.24) | 9.6 (.38) | 100 |
| 6 (16.00) | Blue | H16.00/18 | 2856.0 | 18.0(.71) | 28.0 (1.10) | 18.0 (.71) | 6.2 (.24) | 9.6 (.38) | 100 |
| 4 (25.00) | Yellow | H25.00/18 | 2857.0 | 18.0(.71) | 30.0 (1.18) | 18.0 (.71) | 7.7 (.30) | 12.0 (.47) | 50 |
| 4 (25.00) | Yellow | H25.00/22 | 2858.0 | 22.0(.87) | 36.0 (1.5) | 22.0 (.87) | 7.7 (.30) | 12.0 (.47) | 50 |
| 2 (35.00) | Red | H35.00/18 | 2859.0 | 18.0(.71) | 30.0 (1.18) | 18.0 (.71) | 8.7 (.34) | 13.5 (.53) | 50 |
| 2 (35.00) | Red | H35.00/25 | 2860.0 | 25.0(.98) | 39.0 (1.54) | 25.0 (.98) | 8.7 (.34) | 13.5 (.53) | 50 |
| 1 (50.00) | Blue | H50.00/20 | 2861.0 | 20.0(.79) | 36.0 (1.5) | 20.0 (.79) | 10.9 (.43) | 16.0 (.63) | 50 |

* Different standard packs are available as shown. To order the desired standard pack, please use the quantity required as a suffix to the cat. no.
Example for 100 standard pack: Type H0.50/6, Cat. No. 2863.0/100

Uninsulated

Ferrules insure reliable electrical connections when terminating stranded flexible wire in terminal blocks, circuit breakers or other control devices.

Uninsulated ferrules prevent wire strands from fraying and breaking and are extremely cost effective. Their shorter lengths and uninsulated bodies offer advantages when making terminations in printed circuit board terminal blocks and in other terminal blocks with smaller clamps or narrow widths.

To ensure efficient ferrule crimping, always select the smallest ferrule diameter that fits the wire and use only professional crimping tools. (Please refer to the ordering pages and the Crimper Selector Guide on page 109.)

•Tube: tin plated copper

UNINSULATED FERRULES

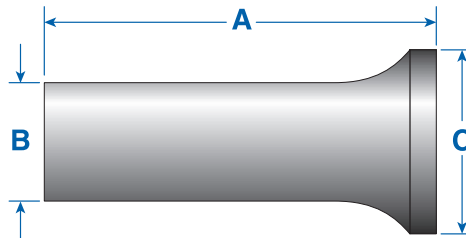

Tested According To:

- CSA Std C22.2 No. 65-93 - Wire Connectors
- CSA Std C22.2 No. 188-M1983 - Splicing Wire and Cable Connectors
- ANSI/UL Std No. 486A - Wire Connectors and Soldering Lugs for Use with Copper Conductors
- ANSI/UL Std No. 486C - Splicing Wire Connectors

| | AWG (mm ²) | Type | Cat. No. | Stripping Length mm (in.) | Ferrule Dimensions mm (in.) | | | Std. Pk.* |
|--|---------------------------|------------|-------------|------------------------------|-----------------------------|------------|------------|--------------|
| | | | | | A | B | C | |
| | 20 (.50) | H0.50/6 | 2216.0 | 6.0 (.24) | 6.0 (.24) | 1.3 (.05) | 2.1 (.08) | 1000/100 |
| | 18 (.75) | H0.75/6 | 2217.0 | 6.0 (.24) | 6.0 (.24) | 1.5 (.06) | 2.3 (.09) | 1000/100 |
| | 18 (.75) | H0.75/10 | 2218.0 | 10.0 (.39) | 10.0 (.39) | 1.5 (.06) | 2.3 (.09) | 1000/100 |
| | 18 (1.00) | H1.00/6 | 2219.0 | 6.0 (.24) | 6.0 (.24) | 1.7 (.07) | 2.5 (.10) | 1000/100 |
| | 18 (1.00) | H1.00/10 | 2220.0 | 10.0 (.39) | 10.0 (.39) | 1.7 (.07) | 2.5 (.10) | 1000/100 |
| | 16 (1.50) | H1.50/7 | 2221.0 | 7.0 (.28) | 7.0 (.28) | 2.3 (.09) | 2.8 (.11) | 1000/100 |
| | 16 (1.50) | H1.50/10 | 2222.0 | 10.0 (.39) | 10.0 (.39) | 2.3 (.09) | 2.8 (.11) | 1000/100 |
| | 14 (2.50) | H2.50/7 | 2223.0 | 7.0 (.28) | 7.0 (.28) | 2.5 (.10) | 3.4 (.13) | 1000/100 |
| | 14 (2.50) | H2.50/12 | 2224.0 | 12.0 (.47) | 12.0 (.47) | 2.5 (.10) | 3.4 (.13) | 1000/100 |
| | 12 (4.00) | H4.00/9 | 2225.0 | 9.0 (.35) | 9.0 (.35) | 3.2 (.13) | 4.0 (.16) | 1000/100 |
| | 12 (4.00) | H4.00/12 | 2226.0 | 12.0 (.47) | 12.0 (.47) | 3.2 (.13) | 4.0 (.16) | 1000/100 |
| | 10 (6.00) | H6.00/12 | 2227.0 | 12.0 (.47) | 12.0 (.47) | 3.9 (.15) | 4.7 (.19) | 500/100 |
| | 10 (6.00) | H6.00/15 | 2388.0 | 15.0 (.59) | 15.0 (.59) | 3.9 (.15) | 4.7 (.19) | 500/100 |
| | 8 (10.00) | H10.00/12 | 2228.0 | 12.0 (.47) | 12.0 (.47) | 4.9 (.19) | 5.8 (.23) | 500/100 |
| | 8 (10.00) | H10.00/15 | 2389.0 | 15.0 (.59) | 15.0 (.59) | 4.9 (.19) | 5.8 (.23) | 500/100 |
| | 8 (10.00) | H10.00/18 | 2229.0 | 18.0 (.71) | 18.0 (.71) | 4.9 (.19) | 5.8 (.23) | 500/100 |
| | 6 (16.00) | H16.00/12 | 2391.0 | 12.0 (.47) | 12.0 (.47) | 6.2 (.24) | 7.5 (.30) | 500/100 |
| | 6 (16.00) | H16.00/15 | 2392.0 | 15.0 (.59) | 15.0 (.59) | 6.2 (.24) | 7.5 (.30) | 500/100 |
| | 6 (16.00) | H16.00/18 | 2393.0 | 18.0 (.71) | 18.0 (.71) | 6.2 (.24) | 7.5 (.30) | 100 |
| | 4 (25.00) | H25.00/15 | 2394.0 | 15.0 (.59) | 15.0 (.59) | 7.7 (.30) | 9.5 (.37) | 500/100 |
| | 4 (25.00) | H25.00/18 | 2395.0 | 18.0 (.71) | 18.0 (.71) | 7.7 (.30) | 9.5 (.37) | 100 |
| | 2 (35.00) | H35.00/18 | 2396.0 | 18.0 (.71) | 18.0 (.71) | 8.7 (.34) | 11.0 (.43) | 100 |
| | 1 (50.00) | H50.00/32 | 2816.0 | 32.0 (1.26) | 32.0 (1.26) | 10.9 (.43) | 13.0 (.51) | 100 |
| | 2/0 (70.00) | H70.00/25 | 2790.0 | 25.0 (0.98) | 25.0 (.98) | 13.3 (.52) | 15.0 (.59) | 100 |
| | 3/0 (95.00) | H95.00/32 | 2791.0 | 32.0 (1.26) | 32.0 (1.26) | 15.3 (.60) | 17.0 (.67) | 50 |
| | 4/0 (120.00) | H120.00/32 | 2792.0 | 32.0 (1.26) | 32.0 (1.26) | 17.5 (.69) | 19.0 (.75) | 25 |
| | 250MCM(150.00) | H150.00/32 | 2793.0 | 32.0 (1.26) | 32.0 (1.26) | 19.5 (.77) | 21.0 (.83) | 25 |
| | 350MCM(185.00) | H185.00/32 | 2815.0 | 32.0 (1.26) | 32.0 (1.26) | 21.2 (.83) | 23.5 (.93) | 25 |

CRIMPER SELECTOR GUIDE

See page 109.

* Different standard packs are available as shown. To order the desired standard pack, please use the quantity required as a suffix to the cat. no.
 Example for 100 standard pack: Type H0.50/6, Cat. No. 2216.0/100

Ferrules

Dual Wire Insulated

Dual Wire Ferrules have larger diameters and special shaped sleeves that accept two conductors of the same or different size. They provide an efficient connection of multiple wires in the same terminal clamp or simplify wire jumpering between terminal clamps. They are color coded with the same convention as the insulated DIN standard ferrules.

To ensure efficient ferrule crimping always select the smallest ferrule diameter that fits the wire and use only professional crimping tools. (Please refer to the ordering pages and the Crimper Selector Guide on page 109.)

- Sleeve: polypropylene
- Tube: tin plated copper

DUAL WIRE FERRULES

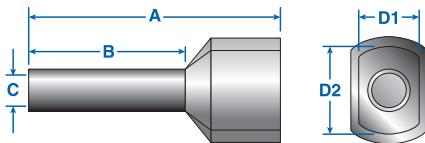

Tested According To:

- | | |
|-----------------------------|---|
| CSA Std C22.2 No. 65-93 | - Wire Connectors |
| CSA Std C22.2 No. 188-M1983 | - Splicing Wire and Cable Connectors |
| ANSI/UL Std No. 486A | - Wire Connectors and Soldering Lugs for Use with Copper Conductors |
| ANSI/UL Std No. 486C | - Splicing Wire Connectors |

| Wires x AWG (mm ²) | Color | Type | Cat. No. | Stripping Length mm (in.) | A | B | C | D1 | D2 | Std. Pk.* |
|--------------------------------|--------|-------------|----------|---------------------------|-------------|------------|-----------|-----------|------------|-----------|
| 2x20 (2x.50) | White | H2x0.50/8 | 2794.0 | 11.0 (.43) | 14.6 (.57) | 8.2 (.32) | 1.7 (.07) | 3.0 (.12) | 5.0 (.20) | 500/100 |
| 2x18 (2x.75) | Gray | H2x0.75/8 | 2775.0 | 11.0 (.43) | 14.6 (.57) | 8.2 (.32) | 2.0 (.08) | 3.0 (.12) | 5.5 (.22) | 500/100 |
| 2x18 (2x.75) | Gray | H2x0.75/10 | 2795.0 | 13.0 (.51) | 16.4 (.65) | 10.0 (.39) | 2.0 (.08) | 3.0 (.12) | 5.5 (.22) | 500/100 |
| 2x18 (2x1.0) | Red | H2x1.00/8 | 2776.0 | 11.0 (.43) | 15.4 (.61) | 8.2 (.32) | 2.4 (.09) | 3.2 (.13) | 5.8 (.23) | 500/100 |
| 2x18 (2x1.0) | Red | H2x1.00/18 | 2796.0 | 21.0 (.83) | 25.2 (.99) | 18.0 (.71) | 2.4 (.09) | 3.2 (.13) | 5.8 (.23) | 500/100 |
| 2x16 (2x1.5) | Black | H2x1.50/8 | 2777.0 | 12.0 (.47) | 15.8 (.62) | 8.2 (.32) | 2.6 (.10) | 3.6 (.14) | 6.5 (.26) | 500/100 |
| 2x16 (2x1.5) | Black | H2x1.50/12 | 2797.0 | 16.0 (.63) | 19.6 (.77) | 12.0 (.47) | 2.6 (.10) | 3.6 (.14) | 6.5 (.26) | 500/100 |
| 2x14 (2x2.5) | Blue | H2x2.50/10 | 2778.0 | 14.0 (.55) | 18.5 (.73) | 10.0 (.39) | 3.3 (.13) | 4.5 (.18) | 8.0 (.31) | 500/100 |
| 2x14 (2x2.5) | Blue | H2x2.50/12 | 2798.0 | 17.0 (.67) | 20.5 (.80) | 12.0 (.47) | 3.3 (.13) | 4.5 (.18) | 8.0 (.31) | 500/100 |
| 2x12 (2x4.0) | Gray | H2x4.00/12 | 2799.0 | 16.0 (.63) | 22.0 (.87) | 12.0 (.47) | 3.9 (.15) | 5.2 (.20) | 9.0 (.35) | 100 |
| 2x10 (2x6.0) | Yellow | H2x6.00/12 | 2800.0 | 18.0 (.71) | 23.0 (.91) | 12.0 (.47) | 5.0 (.20) | 6.2 (.24) | 11.4 (.45) | 100 |
| 2x8 (2x10.0) | Red | H2x10.00/12 | 2801.0 | 18.0 (.71) | 24.0 (.94) | 12.0 (.47) | 6.2 (.24) | 7.6 (.30) | 13.4 (.53) | 100 |
| 2X6 (2x16.0) | Blue | H2x16.00/16 | 2802.0 | 20.0 (.79) | 29.0 (1.14) | 16.0 (.63) | 8.9 (.35) | 9.5 (.37) | 17.2 (.68) | 100/50 |

INSULATED FERRULES Assortment Box

Handy Assortment Boxes for convenient dispensing and storage of Industry and DIN Standard Insulated Ferrules. Types AB1-S and AB1-D are equipped with five different ferrule sizes. Types AB2-S and AB2-D are equipped with four different ferrule sizes. Contents of each box is listed. Dimensions for industry and DIN standard insulated ferrules are listed on pages 106.

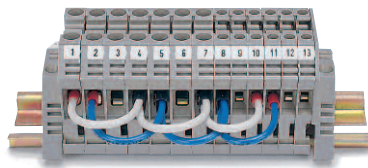

* Different standard packs are available for many ferrules. To order the desired standard pack, please use the quantity required as a suffix to the Cat. No.

Example: Type H2x0.50/0,
Cat. No. 2794.0/100 for a standard pack of 100



| Ferrule Qty. | AWG (mm ²) | Ferrule Type | Ferrule Cat. No. | Ferrule Color | Type | Cat. No. | Std. Pk. |
|--------------------------------|------------------------|--------------|------------------|---------------|--------------|---------------|----------|
| AB1-S Industry Standard | | | | | AB1-S | 2884.9 | 1 |
| 50 | 20 (.50) | H0.50/8 | 2201.0 | Orange | | | |
| 100 | 20 (.75) | H0.75/8 | 2202.0 | White | | | |
| 100 | 18 (1.00) | H1.00/6 | 2399.0 | Yellow | | | |
| 100 | 16 (1.50) | H1.50/8 | 2204.0 | Red | | | |
| 50 | 14 (2.50) | H2.50/8 | 2206.0 | Blue | | | |
| AB2-S Industry Standard | | | | | AB2-S | 2885.9 | 1 |
| 50 | 12 (4.0) | H4.00/10 | 2208.0 | Gray | | | |
| 20 | 10 (6.0) | H6.00/12 | 2210.0 | Black | | | |
| 20 | 8 (10.0) | H10.00/12 | 2212.0 | Ivory | | | |
| 10 | 6 (16.0) | H16.00/12 | 2214.0 | Green | | | |
| AB1-D DIN Standard | | | | | AB1-D | 2884.0 | 1 |
| 50 | 20 (.50) | H0.50/6 | 2864.0 | White | | | |
| 100 | 20 (.75) | H0.75/8 | 2867.0 | Gray | | | |
| 100 | 18 (1.0) | H1.00/8 | 2871.0 | Red | | | |
| 100 | 16 (1.5) | H1.50/8 | 2841.0 | Black | | | |
| 50 | 14 (2.5) | H2.50/8 | 2845.0 | Blue | | | |
| AB2-D DIN Standard | | | | | AB2-D | 2885.0 | 1 |
| 50 | 12 (4.00) | H4.00/10 | 2848.0 | Gray | | | |
| 20 | 10 (6.00) | H6.00/12 | 2851.0 | Yellow | | | |
| 20 | 8 (10.00) | H10.00/12 | 2853.0 | Red | | | |
| 10 | 6 (16.00) | H16.00/12 | 2855.0 | Blue | | | |

Компания «Океан Электроники» предлагает заключение долгосрочных отношений при поставках импортных электронных компонентов на взаимовыгодных условиях!

Наши преимущества:

- Поставка оригинальных импортных электронных компонентов напрямую с производств Америки, Европы и Азии, а так же с крупнейших складов мира;
- Широкая линейка поставок активных и пассивных импортных электронных компонентов (более 30 млн. наименований);
- Поставка сложных, дефицитных, либо снятых с производства позиций;
- Оперативные сроки поставки под заказ (от 5 рабочих дней);
- Экспресс доставка в любую точку России;
- Помощь Конструкторского Отдела и консультации квалифицированных инженеров;
- Техническая поддержка проекта, помощь в подборе аналогов, поставка прототипов;
- Поставка электронных компонентов под контролем ВП;
- Система менеджмента качества сертифицирована по Международному стандарту ISO 9001;
- При необходимости вся продукция военного и аэрокосмического назначения проходит испытания и сертификацию в лаборатории (по согласованию с заказчиком);
- Поставка специализированных компонентов военного и аэрокосмического уровня качества (Xilinx, Altera, Analog Devices, Intersil, Interpoint, Microsemi, Actel, Aeroflex, Peregrine, VPT, Syfer, Eurofarad, Texas Instruments, MS Kennedy, Miteq, Cobham, E2V, MA-COM, Hittite, Mini-Circuits, General Dynamics и др.);

Компания «Океан Электроники» является официальным дистрибьютором и эксклюзивным представителем в России одного из крупнейших производителей разъемов военного и аэрокосмического назначения «JONHON», а так же официальным дистрибьютором и эксклюзивным представителем в России производителя высокотехнологичных и надежных решений для передачи СВЧ сигналов «FORSTAR».



JONHON

«JONHON» (основан в 1970 г.)

Разъемы специального, военного и аэрокосмического назначения:

(Применяются в военной, авиационной, аэрокосмической, морской, железнодорожной, горно- и нефтедобывающей отраслях промышленности)

«FORSTAR» (основан в 1998 г.)

ВЧ соединители, коаксиальные кабели, кабельные сборки и микроволновые компоненты:

(Применяются в телекоммуникациях гражданского и специального назначения, в средствах связи, РЛС, а так же военной, авиационной и аэрокосмической отраслях промышленности).



Телефон: 8 (812) 309-75-97 (многоканальный)

Факс: 8 (812) 320-03-32

Электронная почта: ocean@oceanchips.ru

Web: <http://oceanchips.ru/>

Адрес: 198099, г. Санкт-Петербург, ул. Калинина, д. 2, корп. 4, лит. А