THIS DRAWING IS UNPUBLISHED. RELEASED FOR PUBLICATION 20
© COPYRIGHT 20 BY - ALL RIGHTS RESERVED.

REVISIONS						
F	LTR	DESCRIPTION	DATE	DWN	APVD
	B3	ECR-18-009564.	20DEC2018	CD	CW
	B4	ECR-18-017123	25DEC2018	KW	CW
	B5	ECR-19-006656	09MAY2019	CD	CW
	B6	ECR-19-007133	20MAY2019	BS	CW

TYPE 1
类型1

Single PG/M thread & With nonconductive seal
单个PG/M螺纹孔&带非导电密封圈

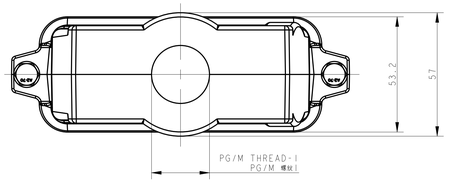

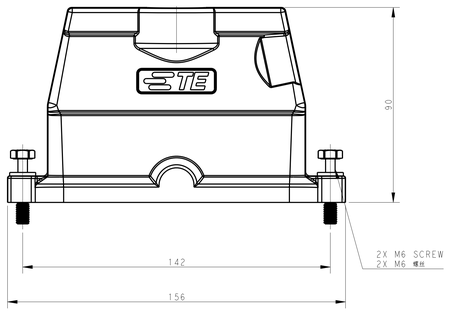

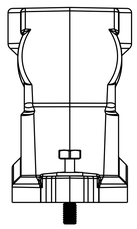

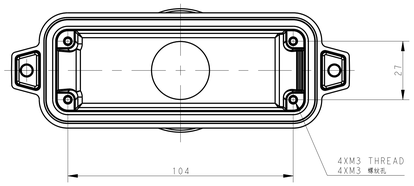

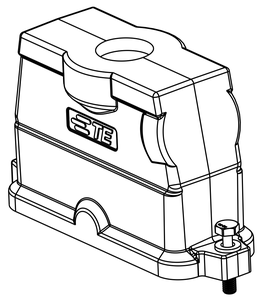

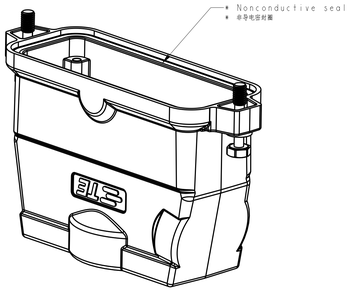

TYPE 2
类型2

Two PG/M threads& With nonconductive seal
两个PG/M螺纹孔&带非导电密封圈

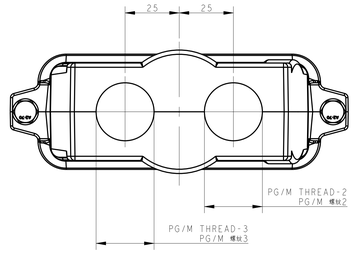

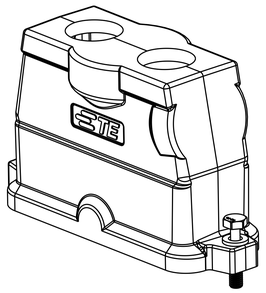

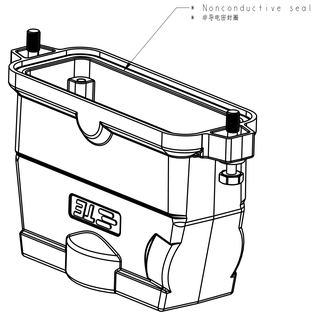

All dimension is same as TYPE 1,except those defined in this TYPE
除了在本类型中定义的尺寸外，其他尺寸同类型1

TYPE 3
类型3

Single PG/M thread & With conductive seal
单个PG/M螺纹孔&带导电密封圈

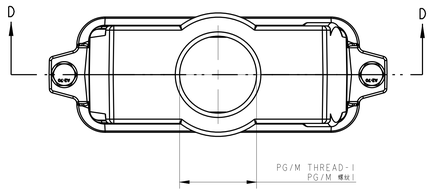

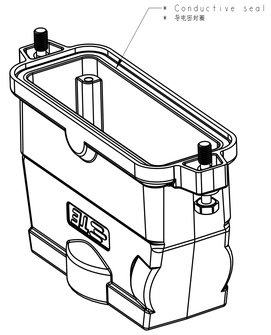

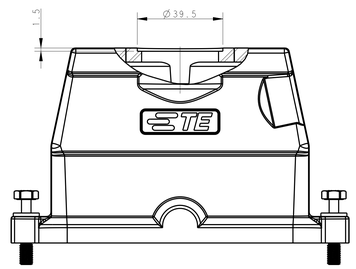

SECTION D-D

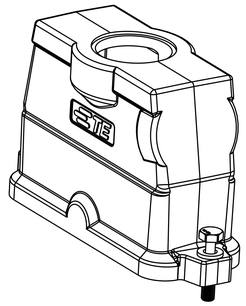

All dimension is same as TYPE 1,except those defined in this TYPE
除了在本类型中定义的尺寸外，其他尺寸同类型1

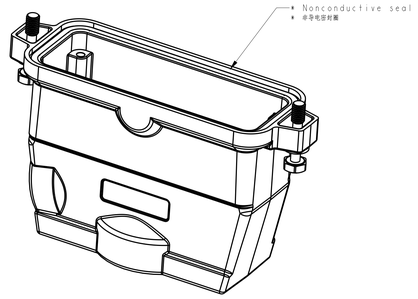

TYPE 4
类型4

Single PG/M thread & With nonconductive seal,No logo
单个PG/M螺纹孔&带非导电密封圈,无logo

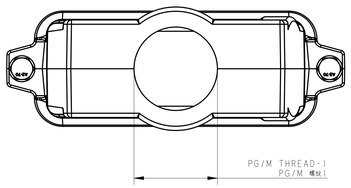

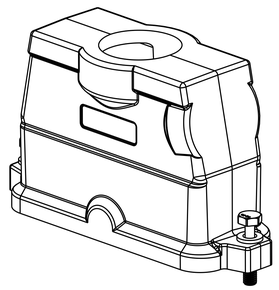

All dimension is same as TYPE 1,except those defined in this TYPE
除了在本类型中定义的尺寸外，其他尺寸同类型1

THIS DRAWING IS A CONTROLLED DOCUMENT.

DIMENSIONS: mm

TOLERANCES UNLESS OTHERWISE SPECIFIED:
0 PLC ±-
1 PLC ±-
2 PLC ±-
3 PLC ±-
4 PLC ±-
ANGLES ±

MATERIAL - -
FINISH - -

DWN	Qing Tao	16JUN2015
CHK	Chris Wang	16JUN2015
APVD	Cong Lu	16JUN2015

PRODUCT SPEC 108-137014
APPLICATION SPEC 114-137014
WEIGHT -

CUSTOMER DRAWING

TE Connectivity

NAME H24BPR-TGHC-PG/M

SIZE	CAGE CODE	DRAWING NO	RESTRICTED TO
A0	-	C-T192224XXXXX00	

SCALE 1:1 SHEET 1 OF 2 REV B6

4806 13/13

THIS DRAWING IS UNPUBLISHED. RELEASED FOR PUBLICATION 20
© COPYRIGHT 20 BY - ALL RIGHTS RESERVED.

REVISIONS					
P	LTR	DESCRIPTION	DATE	DWN	APVD
-	-	SEE SHEET 1	-	-	-

TYPE 5
类型5

Two PG/M threads& With nonconductive seal,No logo
两个PG/M螺纹孔&带非导电密封圈,无logo

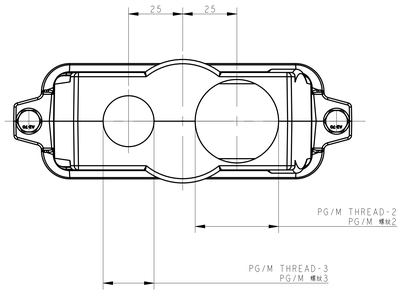

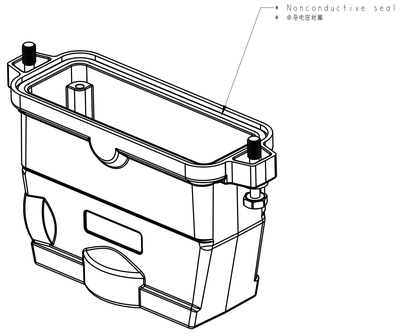

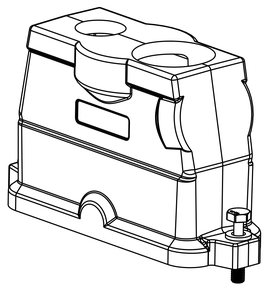

All dimension is same as TYPE 1,except those defined in this TYPE
除了在本类型中定义的尺寸外,其他尺寸同类型1

TYPE 6
类型6

Two PG/M threads & With nonconductive seal & Minus screw
两个PG/M螺纹孔&带非导电密封圈&一字槽螺丝

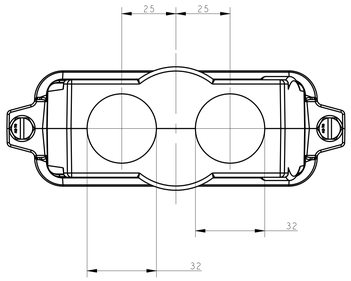

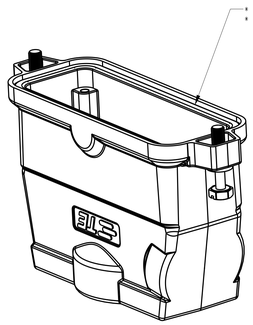

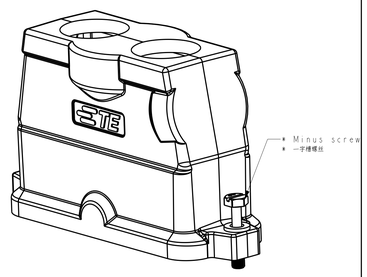

All dimension is same as TYPE 1,except those defined in this TYPE
除了在本类型中定义的尺寸外,其他尺寸同类型1

NOTES:
1.TECHNICAL CHARACTERISTICS:
HOOD MATERIAL: DIE CAST ALUMINIUM ALLOY
SURFACE TREATMENT: SEE TABLE
DEGREE OF PROTECTION: IP68 (MATED)

注释
1.技术参数:
壳体材料: 铝合金
表面处理: 见表格
防护等级: IP68 (配合)

PART NUMBER 料号	SURFACE 表面处理	DESCRIPTION 描述		PG/M THREAD-3 PG/M 螺纹3	PG/M THREAD-2 PG/M 螺纹2	PG/M THREAD-1 PG/M 螺纹1	TYPE 类型
T1922242232-000	POWDER COATED,GREY 表面喷涂,灰色	H24BPR-TGHC-2M32	H24BPR HOOD, CENTER LOCKING, MINUS SCREW, TOP ENTRY 2M32, POWDER COATED, GREY H24BPR上壳,中部锁定,一字槽螺丝,顶出2M32,灰色粉末喷涂	M32	M32	-	TYPE 6 类型6
T1922242125-001	POWDER COATED,DEEP GREY 表面喷涂,深灰色	H24BPR-TGHC-M25	H24BPR HOOD, CENTER LOCKING, TOP ENTRY M25, POWDER COATED,DEEP GREY, NO LOGO H24BPR上壳,中部锁定,顶出M25,深灰色粉末喷涂,无LOGO	-	-	M25	TYPE 4 类型4
T1922242132-001	POWDER COATED,DEEP GREY 表面喷涂,深灰色	H24BPR-TGHC-M32	H24BPR HOOD, CENTER LOCKING, TOP ENTRY M32, POWDER COATED,DEEP GREY, NO LOGO H24BPR上壳,中部锁定,顶出M32,深灰色粉末喷涂,无LOGO	-	-	M32	
T1922242150-001	POWDER COATED,DEEP GREY 表面喷涂,深灰色	H24BPR-TGHC-M50	H24BPR HOOD, CENTER LOCKING, TOP ENTRY M50, POWDER COATED,DEEP GREY, NO LOGO H24BPR上壳,中部锁定,顶出M50,深灰色粉末喷涂,无LOGO	-	-	M50	
T1922242140-001	POWDER COATED,DEEP GREY 表面喷涂,深灰色	H24BPR-TGHC-M40	H24BPR HOOD, CENTER LOCKING, TOP ENTRY M40, POWDER COATED,DEEP GREY, NO LOGO H24BPR上壳,中部锁定,顶出M40,深灰色粉末喷涂,无LOGO	-	-	M40	
T1922244025-001	POWDER COATED,DEEP GREY 表面喷涂,深灰色	H24BPR-TGHC-M40/M25	H24BPR HOOD, CENTER LOCKING, TOP ENTRY M40/M25, POWDER COATED,DEEP GREY, NO LOGO H24BPR上壳,中部锁定,顶出M40/M25,深灰色粉末喷涂,无LOGO	M25	M40	-	TYPE 5 类型5
T1922241129-001	POWDER COATED, SILVER WHITE 表面喷涂,银白色	H24BPR-TGHC-PG29	H24BPR HOOD, CENTER LOCKING, TOP ENTRY PG29, POWDER COATED, SILVER WHITE, CONDUCTIVE, THREAD HOLE WITH STEP H24BPR上壳,中部锁定,顶出PG29,银白色粉末喷涂,导电版,螺纹孔带台阶	-	-	PG29	TYPE 3 类型3
T1922240129-001	POWDER COATED,BLACK 表面喷涂,黑色	H24BPR-TGHC-PG29	H24BPR HOOD, CENTER LOCKING, TOP ENTRY PG29, POWDER COATED, BLACK, CONDUCTIVE, THREAD HOLE WITH STEP H24BPR上壳,中部锁定,顶出PG29,黑色粉末喷涂,导电版,螺纹孔带台阶	-	-	PG29	
T1922241221-000	POWDER COATED, SILVER WHITE 表面喷涂,银白色	H24BPR-TGHC-2PG21	H24BPR HOOD, CENTER LOCKING, TOP ENTRY 2PG21, POWDER COATED, SILVER WHITE H24BPR上壳,中部锁定,顶出2PG21,银白色粉末喷涂	PG21	PG21	-	
T1922241232-000	POWDER COATED, SILVER WHITE 表面喷涂,银白色	H24BPR-TGHC-M32/M25	H24BPR HOOD, CENTER LOCKING, TOP ENTRY M32/M25, POWDER COATED, SILVER WHITE H24BPR上壳,中部锁定,顶出M32/M25,银白色粉末喷涂	M25	M32	-	TYPE 2 类型2
T1922244025-000	POWDER COATED, SILVER WHITE 表面喷涂,银白色	H24BPR-TGHC-M40/M25	H24BPR HOOD, CENTER LOCKING, TOP ENTRY M40/M25, POWDER COATED, SILVER WHITE H24BPR上壳,中部锁定,顶出M40/M25,银白色粉末喷涂	M25	M40	-	
T1922241140-000	POWDER COATED, SILVER WHITE 表面喷涂,银白色	H24BPR-TGHC-M40	H24BPR HOOD, CENTER LOCKING, TOP ENTRY M40, POWDER COATED, SILVER WHITE H24BPR上壳,中部锁定,顶出M40,银白色粉末喷涂	-	-	M40	TYPE 1 类型1
T1922241136-000	POWDER COATED, SILVER WHITE 表面喷涂,银白色	H24BPR-TGHC-PG36	H24BPR HOOD, CENTER LOCKING, TOP ENTRY PG36, POWDER COATED, SILVER WHITE H24BPR上壳,中部锁定,顶出PG36,银白色粉末喷涂	-	-	PG36	
T1922241132-000	POWDER COATED, SILVER WHITE 表面喷涂,银白色	H24BPR-TGHC-M32	H24BPR HOOD, CENTER LOCKING, TOP ENTRY M32, POWDER COATED, SILVER WHITE H24BPR上壳,中部锁定,顶出M32,银白色粉末喷涂	-	-	M32	
T1922241129-000	POWDER COATED, SILVER WHITE 表面喷涂,银白色	H24BPR-TGHC-PG29	H24BPR HOOD, CENTER LOCKING, TOP ENTRY PG29, POWDER COATED, SILVER WHITE H24BPR上壳,中部锁定,顶出PG29,银白色粉末喷涂	-	-	PG29	
T1922241125-000	POWDER COATED, SILVER WHITE 表面喷涂,银白色	H24BPR-TGHC-M25	H24BPR HOOD, CENTER LOCKING, TOP ENTRY M25, POWDER COATED, SILVER WHITE H24BPR上壳,中部锁定,顶出M25,银白色粉末喷涂	-	-	M25	
T1922241121-000	POWDER COATED, SILVER WHITE 表面喷涂,银白色	H24BPR-TGHC-PG21	H24BPR HOOD, CENTER LOCKING, TOP ENTRY PG21, POWDER COATED, SILVER WHITE H24BPR上壳,中部锁定,顶出PG21,银白色粉末喷涂	-	-	PG21	
T1922240140-000	POWDER COATED,BLACK 表面喷涂,黑色	H24BPR-TGHC-M40	H24BPR HOOD, CENTER LOCKING, TOP ENTRY M40, POWDER COATED, BLACK H24BPR上壳,中部锁定,顶出M40,黑色粉末喷涂	-	-	M40	
T1922240136-000	POWDER COATED,BLACK 表面喷涂,黑色	H24BPR-TGHC-PG36	H24BPR HOOD, CENTER LOCKING, TOP ENTRY PG36, POWDER COATED, BLACK H24BPR上壳,中部锁定,顶出PG36,黑色粉末喷涂	-	-	PG36	
T1922240132-000	POWDER COATED,BLACK 表面喷涂,黑色	H24BPR-TGHC-M32	H24BPR HOOD, CENTER LOCKING, TOP ENTRY M32, POWDER COATED, BLACK H24BPR上壳,中部锁定,顶出M32,黑色粉末喷涂	-	-	M32	
T1922240129-000	POWDER COATED,BLACK 表面喷涂,黑色	H24BPR-TGHC-PG29	H24BPR HOOD, CENTER LOCKING, TOP ENTRY PG29, POWDER COATED, BLACK H24BPR上壳,中部锁定,顶出PG29,黑色粉末喷涂	-	-	PG29	
T1922240125-000	POWDER COATED,BLACK 表面喷涂,黑色	H24BPR-TGHC-M25	H24BPR HOOD, CENTER LOCKING, TOP ENTRY M25, POWDER COATED, BLACK H24BPR上壳,中部锁定,顶出M25,黑色粉末喷涂	-	-	M25	
T1922240121-000	POWDER COATED,BLACK 表面喷涂,黑色	H24BPR-TGHC-PG21	H24BPR HOOD, CENTER LOCKING, TOP ENTRY PG21, POWDER COATED, BLACK H24BPR上壳,中部锁定,顶出PG21,黑色粉末喷涂	-	-	PG21	

THIS DRAWING IS A CONTROLLED DOCUMENT.
DIMENSIONS: mm
TOLERANCES UNLESS OTHERWISE SPECIFIED:
0 PLC ±-
1 PLC ±-
2 PLC ±-
3 PLC ±-
4 PLC ±-
ANGLES ±-
FINISH -
MATERIAL - -

DWN Qing Yao 16JUN2015
CHK Chris Wang 16JUN2015
APVD Xiang Yu 16JUN2015
PRODUCT SPEC 108-137014
APPLICATION SPEC 114-137014
WEIGHT - -
CUSTOMER DRAWING

TE Connectivity
NAME H24BPR-TGHC-PG/M
SIZE A0 | CAGE CODE - | DRAWING NO C-T192224XXXXX00 | RESTRICTED TO -
SCALE 1:1 | SHEET 2 OF 2 | REV B6

A806 (3/13)

OCEAN CHIPS
Океан Электроники
Поставка электронных компонентов

Компания «Океан Электроники» предлагает заключение долгосрочных отношений при поставках импортных электронных компонентов на взаимовыгодных условиях!

Наши преимущества:

- Поставка оригинальных импортных электронных компонентов напрямую с производств Америки, Европы и Азии, а так же с крупнейших складов мира;
- Широкая линейка поставок активных и пассивных импортных электронных компонентов (более 30 млн. наименований);
- Поставка сложных, дефицитных, либо снятых с производства позиций;
- Оперативные сроки поставки под заказ (от 5 рабочих дней);
- Экспресс доставка в любую точку России;
- Помощь Конструкторского Отдела и консультации квалифицированных инженеров;
- Техническая поддержка проекта, помощь в подборе аналогов, поставка прототипов;
- Поставка электронных компонентов под контролем ВП;
- Система менеджмента качества сертифицирована по Международному стандарту ISO 9001;
- При необходимости вся продукция военного и аэрокосмического назначения проходит испытания и сертификацию в лаборатории (по согласованию с заказчиком);
- Поставка специализированных компонентов военного и аэрокосмического уровня качества (Xilinx, Altera, Analog Devices, Intersil, Interpoint, Microsemi, Actel, Aeroflex, Peregrine, VPT, Syfer, Eurofarad, Texas Instruments, MS Kennedy, Miteq, Cobham, E2V, MA-COM, Hittite, Mini-Circuits, General Dynamics и др.);

Компания «Океан Электроники» является официальным дистрибьютором и эксклюзивным представителем в России одного из крупнейших производителей разъемов военного и аэрокосмического назначения **«JONHON»**, а так же официальным дистрибьютором и эксклюзивным представителем в России производителя высокотехнологичных и надежных решений для передачи СВЧ сигналов **«FORSTAR»**.

AVIC JONHON

«JONHON» (основан в 1970 г.)

Разъемы специального, военного и аэрокосмического назначения:

(Применяются в военной, авиационной, аэрокосмической, морской, железнодорожной, горно- и нефтедобывающей отраслях промышленности)

«FORSTAR» (основан в 1998 г.)

ВЧ соединители, коаксиальные кабели, кабельные сборки и микроволновые компоненты:

(Применяются в телекоммуникациях гражданского и специального назначения, в средствах связи, РЛС, а так же военной, авиационной и аэрокосмической отраслях промышленности).

FORSTAR®

Телефон: 8 (812) 309-75-97 (многоканальный)
Факс: 8 (812) 320-03-32
Электронная почта: ocean@oceanchips.ru
Web: http://oceanchips.ru/
Адрес: 198099, г. Санкт-Петербург, ул. Калинина, д. 2, корп. 4, лит. А