

## RL78/L13

R01DS0168EJ0210

## RENESAS MCU

Rev.2.10

Aug 12, 2016

Integrated LCD controller/driver, True Low Power Platform (as low as 112.5  $\mu$ A/MHz, and 0.61  $\mu$ A for RTC + LVD), 1.6 V to 5.5 V operation, 16 to 128 Kbyte Flash, 31 DMIPS at 24 MHz, for All LCD Based Applications

## 1. OUTLINE

### <R> 1.1 Features

#### Ultra-low power consumption technology

- $V_{DD}$  = single power supply voltage of 1.6 to 5.5 V which can operate a 1.8 V device at a low voltage
- HALT mode
- STOP mode
- SNOOZE mode

#### RL78 CPU core

- CISC architecture with 3-stage pipeline
- Minimum instruction execution time: Can be changed from high speed (0.04167  $\mu$ s: @ 24 MHz operation with high-speed on-chip oscillator) to ultra-low speed (30.5  $\mu$ s: @ 32.768 kHz operation with subsystem clock)
- Address space: 1 MB
- General-purpose registers: (8-bit register  $\times$  8)  $\times$  4 banks
- On-chip RAM: 1 to 8 KB

#### Code flash memory

- Code flash memory: 16 to 128 KB
- Block size: 1 KB
- Prohibition of block erase and rewriting (security function)
- On-chip debug function
- Self-programming (with boot swap function/flash shield window function)

#### Data flash memory

- Data flash memory: 4 KB
- Back ground operation (BGO): Instructions can be executed from the program memory while rewriting the data flash memory.
- Number of rewrites: 1,000,000 times (TYP.)
- Voltage of rewrites:  $V_{DD}$  = 1.8 to 5.5 V

#### High-speed on-chip oscillator

- Select from 48 MHz, 24 MHz, 16 MHz, 12 MHz, 8 MHz, 6 MHz, 4 MHz, 3 MHz, 2 MHz, and 1 MHz
- High accuracy:  $\pm 1.0\%$  ( $V_{DD}$  = 1.8 to 5.5 V,  $T_A$  = -20 to +85°C)

#### Operating ambient temperature

- $T_A$  = -40 to +85°C (A: Consumer applications)
- $T_A$  = -40 to +105°C (G: Industrial applications)

#### Power management and reset function

- On-chip power-on-reset (POR) circuit
- On-chip voltage detector (LVD) (Select interrupt and reset from 14 levels)

#### DMA (Direct Memory Access) controller

- 4 channels
- Number of clocks during transfer between 8/16-bit SFR and internal RAM: 2 clocks

#### Multiplier and divider/multiplier-accumulator

- 16 bits  $\times$  16 bits = 32 bits (Unsigned or signed)
- 32 bits  $\div$  32 bits = 32 bits (Unsigned)
- 16 bits  $\times$  16 bits + 32 bits = 32 bits (Unsigned or signed)

#### Serial interface

- CSI: 2 channels
- UART/UART (LIN-bus supported): 3, 4 channels/1 channel
- I<sup>2</sup>C/Simplified I<sup>2</sup>C communication: 1 channel/2 channels

#### Timer

- 16-bit timer: 8 channels (with remote control output function)
- 16-bit timer KB20 (IH): 1 channel (IH-only PWM output function)
- 12-bit interval timer: 1 channel
- Real-time clock 2: 1 channel (calendar for 99 years, alarm function, and clock correction function)
- Watchdog timer: 1 channel (operable with the dedicated low-speed on-chip oscillator)

#### A/D converter

- 8/10-bit resolution A/D converter ( $V_{DD}$  = 1.6 to 5.5 V)
- Analog input: 9 to 12 channels
- Internal reference voltage (1.45 V) and temperature sensor<sup>Note 1</sup>

#### Comparator

- 2 channels
- Operation mode: Comparator high-speed mode, comparator low-speed mode, or window mode
- External reference voltage and internal reference voltage are selectable

#### LCD controller/driver

- Segment signal output: 36 (32)<sup>Note 2</sup> to 51 (47)<sup>Note 2</sup>
- Common signal output: 4 (8)<sup>Note 2</sup>
- Internal voltage boosting method, capacitor split method, and external resistance division method are switchable

#### I/O port

- I/O port: 49 to 65 (N-ch open drain I/O [withstand voltage of 6 V]: 2, N-ch open drain I/O [ $V_{DD}$  withstand voltage]: 12 to 18)
- Can be set to N-ch open drain, TTL input buffer, and on-chip pull-up resistor
- Different potential interface: Can connect to a 1.8/2.5/3 V device
- On-chip key interrupt function
- On-chip clock output/buzzer output controller

#### Others

- On-chip BCD (binary-coded decimal) correction circuit

Notes 1. Can be selected only in HS (high-speed main) mode  
2. The values in parentheses are the number of signal outputs when 8 com is used.

Remark The functions mounted depend on the product. See 1.6 Outline of Functions.

\* There are differences in specifications between every product.  
Please refer to specification for details.

## ○ ROM, RAM capacities

| Flash ROM | Data Flash | RAM                  | RL78/L13 |          |
|-----------|------------|----------------------|----------|----------|
|           |            |                      | 64 pins  | 80 pins  |
| 128 KB    | 4 KB       | 8 KB <sup>Note</sup> | R5F10WLG | R5F10WVG |
| 96 KB     | 4 KB       | 6 KB                 | R5F10WLF | R5F10WVF |
| 64 KB     | 4 KB       | 4 KB                 | R5F10WLE | R5F10WVE |
| 48 KB     | 4 KB       | 2 KB                 | R5F10WLD | R5F10WVD |
| 32 KB     | 4 KB       | 1.5 KB               | R5F10WLC | R5F10WVC |
| 16 KB     | 4 KB       | 1 KB                 | R5F10WLA | R5F10VVA |

**Note** This is about 7 KB when the self-programming function and data flash function are used. (For details, see **CHAPTER 3** in the RL78/L13 User's Manual.)

1.2 List of Part Numbers

Figure 1-1. Part Number, Memory Size, and Package of RL78/L13

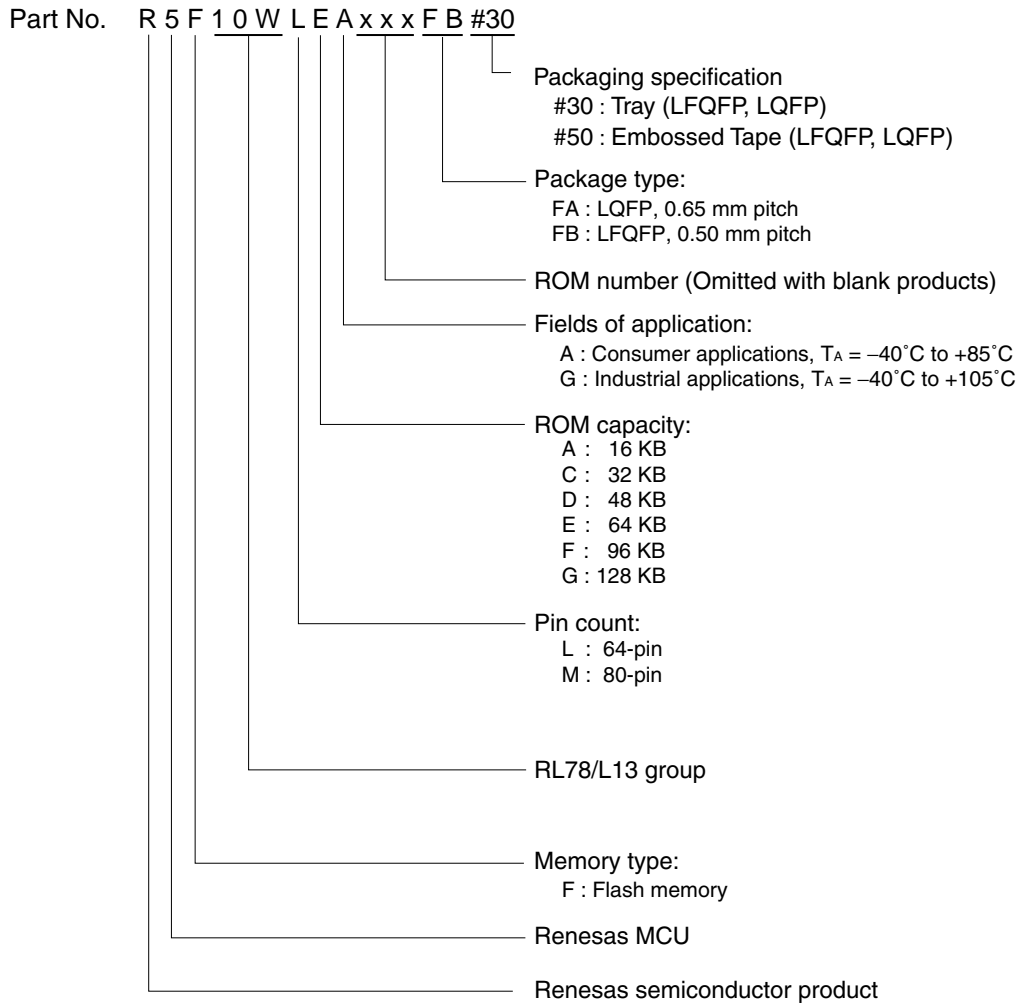

| Pin Count | Package  | Data Flash | Fields of Application <sup>Note</sup> | Ordering Part Number   |
|-----------|--|------------|---------------------------------------|--|
| 64 pins   | 64-pin plastic LQFP<br>(12 × 12 mm, 0.65 mm pitch) | Mounted    | A                                     | R5F10WLAFA#30, R5F10WLAFA#50, R5F10WLCAFA#30, R5F10WLCAFA#50, R5F10WLDAFA#30, R5F10WLDAFA#50, R5F10WLEAFA#30, R5F10WLEAFA#50, R5F10WLFAFA#30, R5F10WLFAFA#50, R5F10WLGAF#30, R5F10WLGAF#50   |
|           | 64-pin plastic LFQFP<br>(10 × 10 mm, 0.5 mm pitch) | Mounted    | A<br><br>G                            | R5F10WLAAFB#30, R5F10WLAAFB#50, R5F10WLCAFB#30, R5F10WLCAFB#50, R5F10WLDAFB#30, R5F10WLDAFB#50, R5F10WLEAFB#30, R5F10WLEAFB#50, R5F10WLFAFB#30, R5F10WLFAFB#50, R5F10WLAGFB#30, R5F10WLAGFB#50, R5F10WLCGFB#30, R5F10WLCGFB#50, R5F10WLDGFB#30, R5F10WLDGFB#50, R5F10WLEGFB#30, R5F10WLEGFB#50, R5F10WLFGB#30, R5F10WLFGB#50, R5F10WLGFB#30, R5F10WLGFB#50                                   |
| 80 pins   | 80-pin plastic LQFP<br>(14 × 14 mm, 0.65 mm pitch) | Mounted    | A                                     | R5F10WMAAFA#30, R5F10WMAAFA#50, R5F10WMCAFA#30, R5F10WMCAFA#50, R5F10WMDAFA#30, R5F10WMDAFA#50, R5F10WMEAFA#30, R5F10WMEAFA#50, R5F10WMFAFA#30, R5F10WMFAFA#50, R5F10WMGAFA#30, R5F10WMGAFA#50   |
|           | 80-pin plastic LFQFP<br>(12 × 12 mm, 0.5 mm pitch) | Mounted    | A<br><br>G                            | R5F10WMAAFB#30, R5F10WMAAFB#50, R5F10WMCAFB#30, R5F10WMCAFB#50, R5F10WMDAFB#30, R5F10WMDAFB#50, R5F10WMEAFB#30, R5F10WMEAFB#50, R5F10WMFAFB#30, R5F10WMFAFB#50, R5F10WMGAFB#30, R5F10WMGAFB#50, R5F10WMAGFB#30, R5F10WMAGFB#50, R5F10WMCGB#30, R5F10WMCGB#50, R5F10WMDGFB#30, R5F10WMDGFB#50, R5F10WMEGFB#30, R5F10WMEGFB#50, R5F10WMFGFB#30, R5F10WMFGFB#50, R5F10WMSGFB#30, R5F10WMSGFB#50 |

**Note** For the fields of application, see **Figure 1-1 Part Number, Memory Size, and Package of RL78/L13**.

**Caution** The ordering part numbers represent the numbers at the time of publication. For the latest ordering part numbers, refer to the target product page of the Renesas Electronics website.

### 1.3 Pin Configuration (Top View)

#### <R> 1.3.1 64-pin products

- 64-pin plastic LQFP (12 × 12 mm, 0.65 mm pitch)
- 64-pin plastic LFQFP (10 × 10 mm, 0.5 mm pitch)

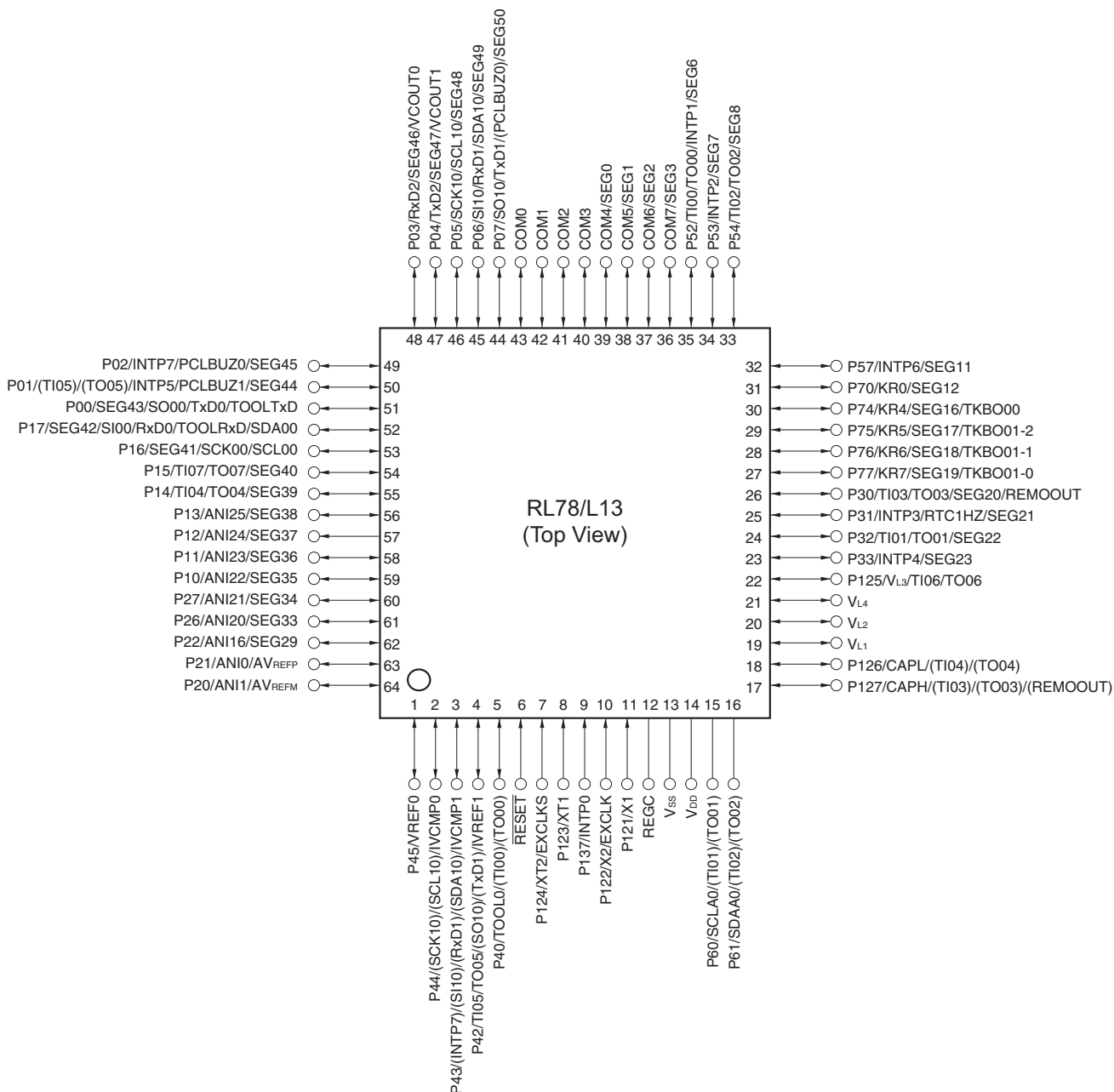

**Caution** Connect the REGC pin to V<sub>SS</sub> via a capacitor (0.47 to 1 μF).

**Remarks 1.** For pin identification, see 1.4 Pin Identification.

**2.** Functions in parentheses in the above figure can be assigned via settings in the peripheral I/O redirection register (PIOR). See **Figure 4-8 Format of Peripheral I/O Redirection Register (PIOR)** in the RL78/L13 User's Manual.

<R> 1.3.2 80-pin products

- 80-pin plastic LQFP (14 × 14 mm, 0.65 mm pitch)
- 80-pin plastic LFQFP (12 × 12 mm, 0.5 mm pitch)

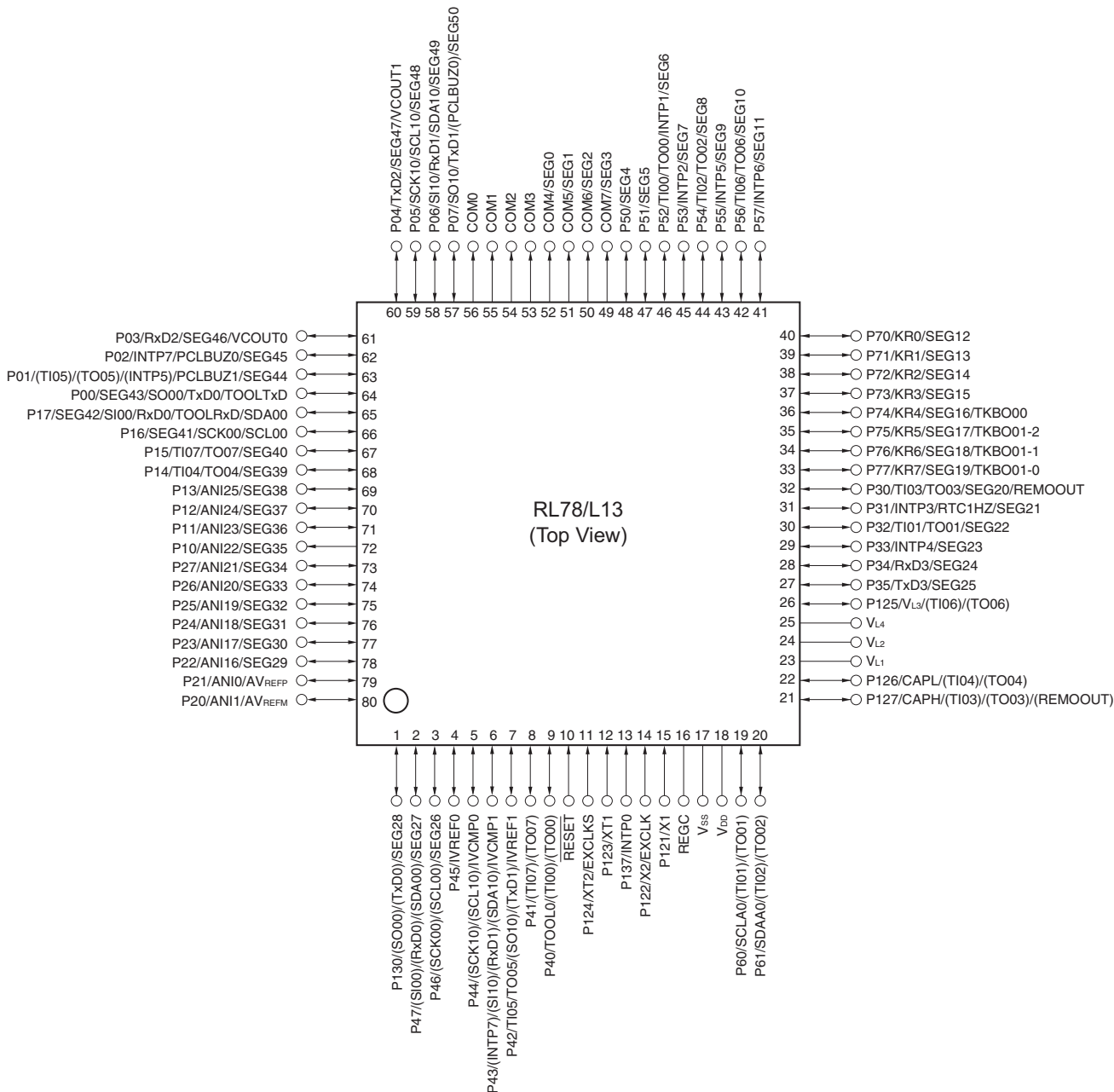

**Caution** Connect the REGC pin to V<sub>SS</sub> via a capacitor (0.47 to 1 μF).

- Remarks**
1. For pin identification, see 1.4 Pin Identification.
  2. Functions in parentheses in the above figure can be assigned via settings in the peripheral I/O redirection register (PIOR). See Figure 4-8 Format of Peripheral I/O Redirection Register (PIOR) in the RL78/L13 User's Manual.

## 1.4 Pin Identification

|                                |   |   |   |
|--------------------------------|---|---|---|
| ANI0, ANI1,<br>ANI16 to ANI25: | Analog Input                                | PCLBUZ0, PCLBUZ1:   | Programmable Clock Output/<br>Buzzer Output         |
| AVREFM:                        | Analog Reference Voltage<br>Minus           | REGC:   | Regulator Capacitance                               |
| AVREFP:                        | Analog Reference Voltage<br>Plus            | REMOOUT:  | Remote control Output                               |
| CAPH, CAPL:                    | Capacitor for LCD                           | $\overline{\text{RESET}}$ :                               | Reset   |
| COM0 to COM7:                  | LCD Common Output                           | RTC1HZ:   | Real-time Clock 2 Correction Clock<br>(1 Hz) Output |
| EXCLK:                         | External Clock Input<br>(Main System Clock) | RxD0 to RxD3:   | Receive Data  |
| EXCLKS:                        | External Clock Input<br>(Subsystem Clock)   | SCK00, SCK10, SCLA0:                                      | Serial Clock Input/Output                           |
| INTP0 to INTP7:                | External Interrupt Input                    | SCL00, SCL10:   | Serial Clock Output                                 |
| IVCMP0, IVCMP1:                | Comparator Input                            | SDAA0, SDA00, SDA10:                                      | Serial Data Input/Output                            |
| IVREF0, IVREF1:                | Comparator Reference Input                  | SEG0 to SEG50:  | LCD Segment Output                                  |
| KR0 to KR7:                    | Key Return                                  | SI00, SI10:   | Serial Data Input                                   |
| P00 to P07:                    | Port 0                                      | SO00, SO10:   | Serial Data Output                                  |
| P10 to P17:                    | Port 1                                      | TI00 to TI07:   | Timer Input   |
| P20 to P27:                    | Port 2                                      | TO00 to TO07,<br>TKBO00, TKBO01-0,<br>TKBO01-1, TKBO01-2: | Timer Output  |
| P30 to P35:                    | Port 3                                      | TOOL0:  | Data Input/Output for Tool                          |
| P40 to P47:                    | Port 4                                      | TOOLRxD, TOOLTxD:   | Data Input/Output for External Device               |
| P50 to P57:                    | Port 5                                      | TxD0 to TxD3:   | Transmit Data                                       |
| P60, P61:                      | Port 6                                      | VCOUT0, VCOUT1:   | Comparator Output                                   |
| P70 to P77:                    | Port 7                                      | V <sub>DD</sub> :   | Power Supply  |
| P121 to P127:                  | Port 12                                     | V <sub>L1</sub> to V <sub>L4</sub> :                      | LCD Power Supply                                    |
| P130, P137:                    | Port 13                                     | V <sub>SS</sub> :   | Ground  |
|                                |   | X1, X2:   | Crystal Oscillator (Main System Clock)              |
|                                |   | XT1, XT2:   | Crystal Oscillator (Subsystem Clock)                |





1.5.2 80-pin products

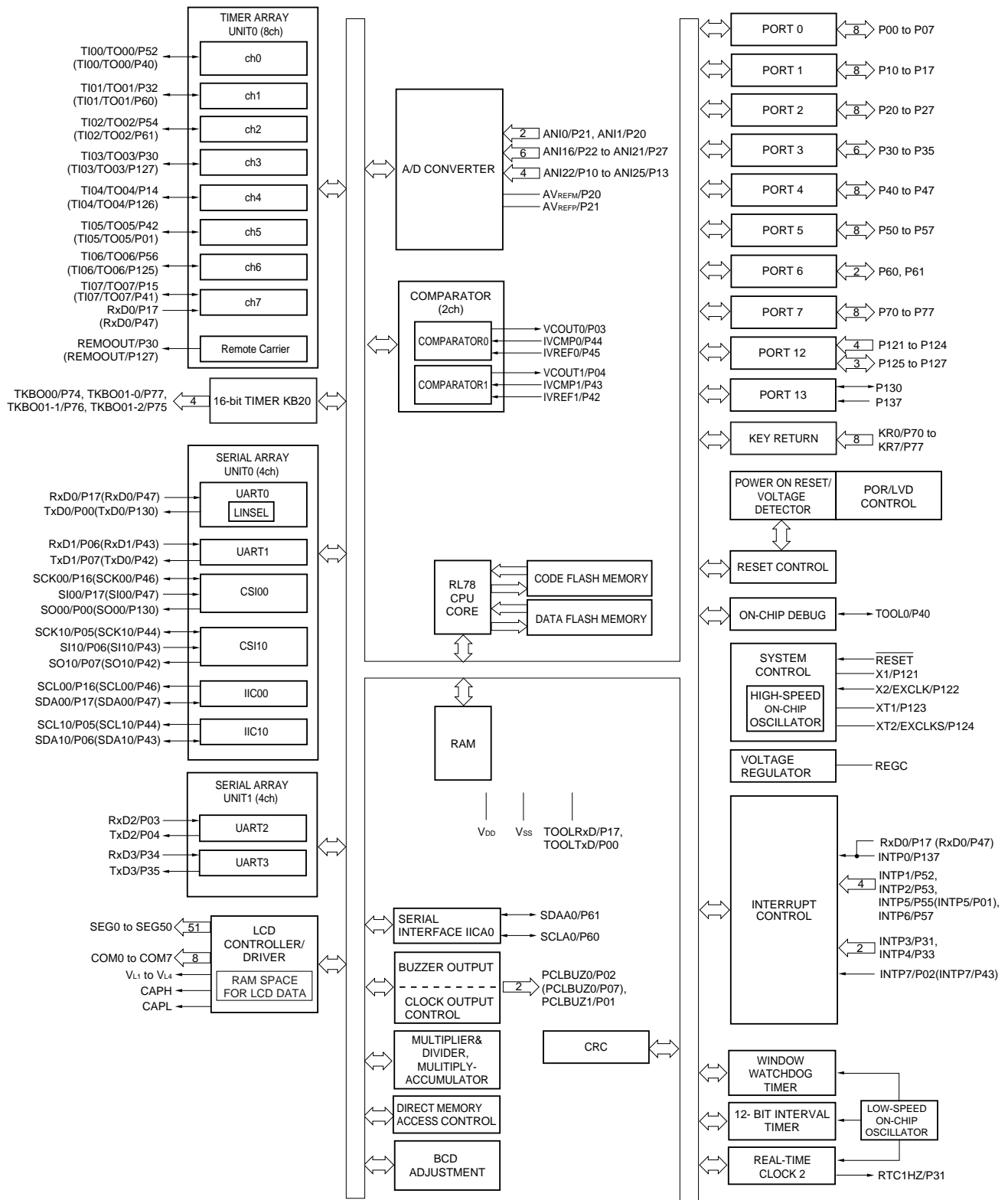

**Remark** Functions in parentheses in the above figure can be assigned via settings in the peripheral I/O redirection register (PIOR). See **Figure 4-8 Format of Peripheral I/O Redirection Register (PIOR)** in the RL78/L13 User's Manual.

## 1.6 Outline of Functions

(1/2)

| Item                               |  | 64-pin  | 80-pin  |
|------------------------------------|--|---|---|
|                                    |  | R5F10WLx (x = A, C-G)   | R5F10WMx (x = A, C-G)   |
| Code flash memory (KB)             |  | 16 to 128   | 16 to 128   |
| Data flash memory (KB)             |  | 4   | 4   |
| RAM (KB)                           |  | 1 to 8 <sup>Note 1</sup>  | 1 to 8 <sup>Note 1</sup>                                      |
| Address space                      |  | 1 MB  |   |
| <R>                                | Main system clock                        | X1 (crystal/ceramic) oscillation, external main system clock input (EXCLK)<br>HS (High-speed main) mode: 1 to 20 MHz (V <sub>DD</sub> = 2.7 to 5.5 V),<br>HS (High-speed main) mode: 1 to 16 MHz (V <sub>DD</sub> = 2.4 to 5.5 V),<br>LS (Low-speed main) mode: 1 to 8 MHz (V <sub>DD</sub> = 1.8 to 5.5 V),<br>LV (Low-voltage main) mode: 1 to 4 MHz (V <sub>DD</sub> = 1.6 to 5.5 V) |   |
|                                    | High-speed on-chip oscillator            | HS (High-speed main) mode: 1 to 24 MHz (V <sub>DD</sub> = 2.7 to 5.5 V),<br>HS (High-speed main) mode: 1 to 16 MHz (V <sub>DD</sub> = 2.4 to 5.5 V),<br>LS (Low-speed main) mode: 1 to 8 MHz (V <sub>DD</sub> = 1.8 to 5.5 V),<br>LV (Low-voltage main) mode: 1 to 4 MHz (V <sub>DD</sub> = 1.6 to 5.5 V)   |   |
| Clock for 16-bit timer KB20        |  | 48 MHz (TYP.): V <sub>DD</sub> = 2.7 to 5.5 V   |   |
| Subsystem clock                    |  | XT1 (crystal) oscillation, external subsystem clock input (EXCLKS)<br>32.768 kHz (TYP.): V <sub>DD</sub> = 1.6 to 5.5 V   |   |
| Low-speed on-chip oscillator       |  | 15 kHz (TYP.)   |   |
| General-purpose register           |  | (8-bit register × 8) × 4 banks  |   |
| Minimum instruction execution time |  | 0.04167 μs (High-speed on-chip oscillator: f <sub>H</sub> = 24 MHz operation)   |   |
|                                    |  | 0.05 μs (High-speed system clock: f <sub>MX</sub> = 20 MHz operation)   |   |
|                                    |  | 30.5 μs (Subsystem clock: f <sub>SUB</sub> = 32.768 kHz operation)  |   |
| Instruction set                    |  | <ul style="list-style-type: none"> <li>• Data transfer (8/16 bits)</li> <li>• Adder and subtractor/logical operation (8/16 bits)</li> <li>• Multiplication (8 bits × 8 bits)</li> <li>• Rotate, barrel shift, and bit manipulation (Set, reset, test, and Boolean operation), etc.</li> </ul>   |   |
| I/O port                           | Total                                    | 49  | 65  |
|                                    | CMOS I/O                                 | 42<br>(N-ch O.D. I/O [V <sub>DD</sub> withstand voltage]: 12)   | 58<br>(N-ch O.D. I/O [V <sub>DD</sub> withstand voltage]: 18) |
|                                    | CMOS input                               | 5   | 5   |
|                                    | CMOS output                              | –   | –   |
|                                    | N-ch O.D I/O<br>(withstand voltage: 6 V) | 2   | 2   |
| Timer                              | 16-bit timer TAU                         | 8 channels  |   |
|                                    | 16-bit timer KB20                        | 1 channel   |   |
|                                    | Watchdog timer                           | 1 channel   |   |
|                                    | 12-bit interval timer (IT)               | 1 channel   |   |
|                                    | Real-time clock 2                        | 1 channel   |   |
|                                    | RTC2 output                              | 1<br>• 1 Hz (subsystem clock: f <sub>SUB</sub> = 32.768 kHz)  |   |
|                                    | Timer output                             | 8 channels (PWM outputs: 7 <sup>Note 2</sup> ) (TAU used)<br>1 channel (timer KB20 used)  |   |
|                                    | Remote control output function           | 1 (TAU used)  |   |

**Notes 1.** In the case of the 8 KB, this is about 7 KB when the self-programming function and data flash function are used.

**2.** The number of outputs varies depending on the setting of the channels in use and the number of master channels (see **6.9.3 Operation as multiple PWM output function** in the RL78/L13 User's Manual.).

(2/2)

| Item  | 64-pin  |    | 80-pin                    |    |
|---|---|----|---------------------------|----|
|   | R5F10WLx (x = A, C-G)   |    | R5F10WMx (x = A, C-G)     |    |
| Clock output/buzzer output controller       | 2   |    |                           |    |
|   | <ul style="list-style-type: none"> <li>• 2.44 kHz, 4.88 kHz, 9.76 kHz, 1.25 MHz, 2.5 MHz, 5 MHz, 10 MHz<br/>(Main system clock: <math>f_{MAIN} = 20</math> MHz operation)</li> <li>• 256 Hz, 512 Hz, 1.024 kHz, 2.048 kHz, 4.096 kHz, 8.192 kHz, 16.384 kHz, 32.768 kHz<br/>(Subsystem clock: <math>f_{SUB} = 32.768</math> kHz operation)</li> </ul>                                     |    |                           |    |
| 8/10-bit resolution A/D converter           | 9 channels  |    | 12 channels               |    |
| Comparator                                  | 2 channels  |    |                           |    |
| Serial interface                            | [64-pin]  |    |                           |    |
|   | <ul style="list-style-type: none"> <li>• CSI: 1 channel/UART (UART supporting LIN-bus): 1 channel/simplified I<sup>2</sup>C: 1 channel</li> <li>• CSI: 1 channel/UART: 1 channel/simplified I<sup>2</sup>C: 1 channel</li> <li>• UART: 1 channel</li> </ul>   |    |                           |    |
| I <sup>2</sup> C bus                        | [80-pin]  |    |                           |    |
|   | <ul style="list-style-type: none"> <li>• CSI: 1 channel/UART (UART supporting LIN-bus): 1 channel/simplified I<sup>2</sup>C: 1 channel</li> <li>• CSI: 1 channel/UART: 1 channel/simplified I<sup>2</sup>C: 1 channel</li> <li>• UART: 2 channels</li> </ul>  |    |                           |    |
| LCD controller/driver                       | Internal voltage boosting method, capacitor split method, and external resistance division method are switchable.   |    |                           |    |
| Segment signal output                       | 36 (32) <sup>Note 1</sup>   |    | 51 (47) <sup>Note 1</sup> |    |
| Common signal output                        | 4 (8) <sup>Note 1</sup>   |    |                           |    |
| Multiplier and divider/multiply-accumulator | <ul style="list-style-type: none"> <li>• 16 bits × 16 bits = 32 bits (Unsigned or signed)</li> <li>• 32 bits ÷ 32 bits = 32 bits (Unsigned)</li> <li>• 16 bits × 16 bits + 32 bits = 32 bits (Unsigned or signed)</li> </ul>  |    |                           |    |
| DMA controller                              | 4 channels  |    |                           |    |
| Vectored interrupt sources                  | Internal  | 32 |                           | 35 |
|   | External  | 11 |                           | 11 |
| Key interrupt                               | 5   |    | 8                         |    |
| Reset                                       | <ul style="list-style-type: none"> <li>• Reset by RESET pin</li> <li>• Internal reset by watchdog timer</li> <li>• Internal reset by power-on-reset</li> <li>• Internal reset by voltage detector</li> <li>• Internal reset by illegal instruction execution<sup>Note 2</sup></li> <li>• Internal reset by RAM parity error</li> <li>• Internal reset by illegal-memory access</li> </ul> |    |                           |    |
| Power-on-reset circuit                      | <ul style="list-style-type: none"> <li>• Power-on-reset: 1.51 V (TYP.)</li> <li>• Power-down-reset: 1.50 V (TYP.)</li> </ul>  |    |                           |    |
| Voltage detector                            | <ul style="list-style-type: none"> <li>• Rising edge: 1.67 V to 4.06 V (14 steps)</li> <li>• Falling edge: 1.63 V to 3.98 V (14 steps)</li> </ul>   |    |                           |    |
| On-chip debug function                      | Provided  |    |                           |    |
| Power supply voltage                        | $V_{DD} = 1.6$ to $5.5$ V ( $T_A = -40$ to $+85^\circ\text{C}$ )<br>$V_{DD} = 2.4$ to $5.5$ V ( $T_A = -40$ to $+105^\circ\text{C}$ )   |    |                           |    |
| Operating ambient temperature               | Consumer applications: $T_A = -40$ to $+85^\circ\text{C}$<br>Industrial applications: $T_A = -40$ to $+105^\circ\text{C}$   |    |                           |    |

**Notes 1.** The values in parentheses are the number of signal outputs when 8 com is used.

**2.** This reset occurs when instruction code FFH is executed.

This reset does not occur during emulation using an in-circuit emulator or an on-chip debugging emulator.

## 2. ELECTRICAL SPECIFICATIONS ( $T_A = -40$ to $+85^\circ\text{C}$ )

Target products A: Consumer applications;  $T_A = -40$  to  $+85^\circ\text{C}$

R5F10WLAAFA, R5F10WLCAFA, R5F10WLDAFA,  
R5F10WLEAFA, R5F10WLFAFA, R5F10WLGAFB,  
R5F10WLAAFB, R5F10WLCAFB, R5F10WLDAFB,  
R5F10WLEAFB, R5F10WLFAFB, R5F10WLGAFB,  
R5F10WMAAFA, R5F10WMCAFA, R5F10WMDAFA,  
R5F10WMEAFA, R5F10WMFAFA, R5F10WMGAFB,  
R5F10WMAAFB, R5F10WMCAFB, R5F10WMDAFB,  
R5F10WMEAFB, R5F10WMFAFB, R5F10WMGAFB

G: Industrial applications; when using  $T_A = -40$  to  $+105^\circ\text{C}$  specification products at  $T_A = -40$  to  $+85^\circ\text{C}$

R5F10WLAGFB, R5F10WLCGFB, R5F10WLDGFB,  
R5F10WLEGFB, R5F10WLFGFB, R5F10WLGGB,  
R5F10WMAGFB, R5F10WMCGB, R5F10WMDGFB,  
R5F10WMEGFB, R5F10WMFGFB, R5F10WMMGB

- Cautions**
1. The RL78 microcontrollers have an on-chip debug function, which is provided for development and evaluation. Do not use the on-chip debug function in products designated for mass production, because the guaranteed number of rewritable times of the flash memory may be exceeded when this function is used, and product reliability therefore cannot be guaranteed. Renesas Electronics is not liable for problems occurring when the on-chip debug function is used.
  2. The pins mounted depend on the product. See 2.1 Port Function to 2.2.1 With functions for each product in the RL78/L13 User's Manual.

## 2.1 Absolute Maximum Ratings

## Absolute Maximum Ratings (1/3)

| Parameter              | Symbol                        | Conditions   | Ratings   | Unit |
|------------------------|-------------------------------|--|---|------|
| Supply voltage         | V <sub>DD</sub>               |  | -0.5 to +6.5  | V    |
| REGC pin input voltage | V <sub>I<sub>REGC</sub></sub> | REGC   | -0.3 to +2.8<br>and -0.3 to V <sub>DD</sub> +0.3 <sup>Note 1</sup>                          | V    |
| Input voltage          | V <sub>I1</sub>               | P00 to P07, P10 to P17, P20 to P27, P30 to P35,<br>P40 to P47, P50 to P57, P60, P61, P70 to P77,<br>P121 to P127, P130, P137 | -0.3 to V <sub>DD</sub> +0.3 <sup>Note 2</sup>  | V    |
|                        | V <sub>I2</sub>               | P60 and P61 (N-ch open-drain)  | -0.3 to +6.5  | V    |
|                        | V <sub>I3</sub>               | EXCLK, EXCLKS, RESET <sup>¯</sup>  | -0.3 to V <sub>DD</sub> +0.3 <sup>Note 2</sup>  | V    |
| Output voltage         | V <sub>O1</sub>               | P00 to P07, P10 to P17, P20 to P27, P30 to P35,<br>P40 to P47, P50 to P57, P60, P61, P70 to P77,<br>P121 to P127, P130, P137 | -0.3 to V <sub>DD</sub> +0.3 <sup>Note 2</sup>  | V    |
| Analog input voltage   | V <sub>AI1</sub>              | ANI0, ANI1, ANI16 to ANI26   | -0.3 to V <sub>DD</sub> +0.3<br>and -0.3 to AV <sub>REF(+)</sub> +0.3 <sup>Notes 2, 3</sup> | V    |

**Notes 1.** Connect the REGC pin to V<sub>SS</sub> via a capacitor (0.47 to 1 μF). This value regulates the absolute maximum rating of the REGC pin. Do not use this pin with voltage applied to it.

**2.** Must be 6.5 V or lower.

**3.** Do not exceed AV<sub>REF(+)</sub> + 0.3 V in case of A/D conversion target pin.

**Caution** Product quality may suffer if the absolute maximum rating is exceeded even momentarily for any parameter. That is, the absolute maximum ratings are rated values at which the product is on the verge of suffering physical damage, and therefore the product must be used under conditions that ensure that the absolute maximum ratings are not exceeded.

**Remarks 1.** Unless specified otherwise, the characteristics of alternate-function pins are the same as those of the port pins.

**2.** AV<sub>REF(+)</sub>: + side reference voltage of the A/D converter.

**3.** V<sub>SS</sub>: Reference voltage

**Absolute Maximum Ratings (2/3)**

| Parameter   | Symbol            | Conditions                                      | Ratings  | Unit   |
|-------------|-------------------|---|--|--|
| LCD voltage | V <sub>L1</sub>   | V <sub>L1</sub> voltage <sup>Note 1</sup>       | -0.3 to +2.8 and<br>-0.3 to V <sub>L4</sub> +0.3 | V  |
|             | V <sub>L2</sub>   | V <sub>L2</sub> voltage <sup>Note 1</sup>       | -0.3 to V <sub>L4</sub> +0.3 <sup>Note 2</sup>   | V  |
|             | V <sub>L3</sub>   | V <sub>L3</sub> voltage <sup>Note 1</sup>       | -0.3 to V <sub>L4</sub> +0.3 <sup>Note 2</sup>   | V  |
|             | V <sub>L4</sub>   | V <sub>L4</sub> voltage <sup>Note 1</sup>       | -0.3 to +6.5                                     | V  |
|             | V <sub>LCAP</sub> | CAPL, CAPH voltage <sup>Note 1</sup>            | -0.3 to V <sub>L4</sub> +0.3 <sup>Note 2</sup>   | V  |
|             | V <sub>OUT</sub>  | COM0 to COM7<br>SEG0 to SEG50<br>output voltage | External resistance division method              | -0.3 to V <sub>DD</sub> +0.3 <sup>Note 2</sup> |
|             |                   | Capacitor split method                          | -0.3 to V <sub>DD</sub> +0.3 <sup>Note 2</sup>   | V  |
|             |                   | Internal voltage boosting method                | -0.3 to V <sub>L4</sub> +0.3 <sup>Note 2</sup>   | V  |

**Notes 1.** This value only indicates the absolute maximum ratings when applying voltage to the V<sub>L1</sub>, V<sub>L2</sub>, V<sub>L3</sub>, and V<sub>L4</sub> pins; it does not mean that applying voltage to these pins is recommended. When using the internal voltage boosting method or capacitance split method, connect these pins to V<sub>SS</sub> via a capacitor (0.47 μF ± 30%) and connect a capacitor (0.47 μF ± 30%) between the CAPL and CAPH pins.

**2.** Must be 6.5 V or lower.

**Caution** Product quality may suffer if the absolute maximum rating is exceeded even momentarily for any parameter. That is, the absolute maximum ratings are rated values at which the product is on the verge of suffering physical damage, and therefore the product must be used under conditions that ensure that the absolute maximum ratings are not exceeded.

**Remark** V<sub>SS</sub>: Reference voltage

**Absolute Maximum Ratings (3/3)**

| Parameter                     | Symbol           | Conditions                       |   | Ratings     | Unit |
|-------------------------------|------------------|----------------------------------|---|-------------|------|
| <R> Output current, high      | I <sub>OH1</sub> | Per pin                          | P00 to P07, P10 to P17, P22 to P27,<br>P30 to P35, P40 to P47,<br>P50 to P57, P60, P61,<br>P70 to P77, P125 to P127, P130 | -40         | mA   |
| <R>                           |                  | Total of all pins<br>-170 mA     | P00 to P07, P10 to P17, P22 to P27,<br>P30 to P35, P40 to P47,<br>P50 to P57, P60, P61,<br>P70 to P77, P125 to P127, P130 | -170        | mA   |
| <R>                           | I <sub>OH2</sub> | Per pin                          | P20, P21  | -0.5        | mA   |
| <R>                           |                  | Total of all pins                |   | -1          | mA   |
| <R> Output current, low       | I <sub>OL1</sub> | Per pin                          | P00 to P07, P10 to P17, P22 to P27,<br>P30 to P35, P40 to P47,<br>P50 to P57, P60, P61,<br>P70 to P77, P125 to P127, P130 | 40          | mA   |
| <R>                           |                  | Total of all pins<br>170 mA      | P40 to P47, P130  | 70          | mA   |
| <R>                           |                  |                                  | P00 to P07, P10 to P17, P22 to P27,<br>P30 to P35, P50 to P57,<br>P60, P61, P70 to P77,<br>P125 to P127                   | 100         | mA   |
| <R>                           | I <sub>OL2</sub> | Per pin                          | P20, P21  | 1           | mA   |
| <R>                           |                  | Total of all pins                |   | 2           | mA   |
| Operating ambient temperature | T <sub>A</sub>   | In normal operation mode         |   | -40 to +85  | °C   |
|                               |                  | In flash memory programming mode |   |             |      |
| Storage temperature           | T <sub>stg</sub> |                                  |   | -65 to +150 | °C   |

**Caution** Product quality may suffer if the absolute maximum rating is exceeded even momentarily for any parameter. That is, the absolute maximum ratings are rated values at which the product is on the verge of suffering physical damage, and therefore the product must be used under conditions that ensure that the absolute maximum ratings are not exceeded.

**Remark** Unless specified otherwise, the characteristics of alternate-function pins are the same as those of the port pins.

## 2.2 Oscillator Characteristics

### 2.2.1 X1 and XT1 oscillator characteristics

(T<sub>A</sub> = -40 to +85°C, 1.6 V ≤ V<sub>DD</sub> ≤ 5.5 V, V<sub>SS</sub> = 0 V)

| Parameter  | Resonator                               | Conditions                      | MIN. | TYP.   | MAX. | Unit |
|--|---|---------------------------------|------|--------|------|------|
| X1 clock oscillation frequency (f <sub>X</sub> ) <sup>Note</sup>   | Ceramic resonator/<br>crystal resonator | 2.7 V ≤ V <sub>DD</sub> ≤ 5.5 V | 1.0  |        | 20.0 | MHz  |
|  |   | 2.4 V ≤ V <sub>DD</sub> < 2.7 V | 1.0  |        | 16.0 |      |
|  |   | 1.8 V ≤ V <sub>DD</sub> < 2.4 V | 1.0  |        | 8.0  |      |
|  |   | 1.6 V ≤ V <sub>DD</sub> < 1.8 V | 1.0  |        | 4.0  |      |
| XT1 clock oscillation frequency (f <sub>XT</sub> ) <sup>Note</sup> | Crystal resonator                       |                                 | 32   | 32.768 | 35   | kHz  |

**Note** Indicates only permissible oscillator frequency ranges. Refer to **AC Characteristics** for instruction execution time. Request evaluation by the manufacturer of the oscillator circuit mounted on a board to check the oscillator characteristics.

**Caution** Since the CPU is started by the high-speed on-chip oscillator clock after a reset release, check the X1 clock oscillation stabilization time using the oscillation stabilization time counter status register (OSTC) by the user. Determine the oscillation stabilization time of the OSTC register and the oscillation stabilization time select register (OSTS) after sufficiently evaluating the oscillation stabilization time with the resonator to be used.

**Remark** When using the X1 oscillator and XT1 oscillator, see 5.4 System Clock Oscillator in the RL78/L13 User's Manual.

### 2.2.2 On-chip oscillator characteristics

(T<sub>A</sub> = -40 to +85°C, 1.6 V ≤ V<sub>DD</sub> ≤ 5.5 V, V<sub>SS</sub> = 0 V)

| Parameter   | Symbol         | Conditions   |                                 | MIN. | TYP. | MAX. | Unit |
|---|----------------|--------------|---------------------------------|------|------|------|------|
| High-speed on-chip oscillator clock frequency <sup>Notes 1, 2</sup> | f <sub>H</sub> |              |                                 | 1    |      | 24   | MHz  |
| High-speed on-chip oscillator clock frequency accuracy              |                | -20 to +85°C | 1.8 V ≤ V <sub>DD</sub> ≤ 5.5 V | -1.0 |      | +1.0 | %    |
|   |                |              | 1.6 V ≤ V <sub>DD</sub> < 1.8 V | -5.0 |      | +5.0 | %    |
|   |                | -40 to -20°C | 1.8 V ≤ V <sub>DD</sub> ≤ 5.5 V | -1.5 |      | +1.5 | %    |
|   |                |              | 1.6 V ≤ V <sub>DD</sub> < 1.8 V | -5.5 |      | +5.5 | %    |
| Low-speed on-chip oscillator clock frequency                        | f <sub>L</sub> |              |                                 |      | 15   |      | kHz  |
| Low-speed on-chip oscillator clock frequency accuracy               |                |              |                                 | -15  |      | +15  | %    |

**Notes 1.** The high-speed on-chip oscillator frequency is selected by bits 0 to 4 of the option byte (000C2H/010C2H) and bits 0 to 2 of the HOCODIV register.

**2.** This indicates the oscillator characteristics only. Refer to **AC Characteristics** for the instruction execution time.



## 2.3 DC Characteristics

## 2.3.1 Pin characteristics

(T<sub>A</sub> = -40 to +85°C, 1.6 V ≤ V<sub>DD</sub> ≤ 5.5 V, V<sub>SS</sub> = 0 V)

| Parameter                              | Symbol           | Conditions  | MIN.                            | TYP. | MAX. | Unit                    |    |
|--|------------------|---|---------------------------------|------|------|-------------------------|----|
| Output current, high <sup>Note 1</sup> | I <sub>OH1</sub> | Per pin for P00 to P07, P10 to P17, P22 to P27, P30 to P35, P40 to P47, P50 to P57, P70 to P77, P125 to P127, P130                                      | 1.6 V ≤ V <sub>DD</sub> ≤ 5.5 V |      |      | -10.0 <sup>Note 2</sup> | mA |
|  |                  | Total of P00 to P07, P10 to P17, P22 to P27, P30 to P35, P40 to P47, P50 to P57, P70 to P77, P125 to P127, P130<br>(When duty = 70% <sup>Note 3</sup> ) | 4.0 V ≤ V <sub>DD</sub> ≤ 5.5 V |      |      | -90.0                   | mA |
|  |                  |   | 2.7 V ≤ V <sub>DD</sub> < 4.0 V |      |      | -15.0                   | mA |
|  |                  |   | 1.8 V ≤ V <sub>DD</sub> < 2.7 V |      |      | -7.0                    | mA |
|  | I <sub>OH2</sub> | Per pin for P20 and P21   | 1.6 V ≤ V <sub>DD</sub> ≤ 5.5 V |      |      | -0.1 <sup>Note 2</sup>  | mA |
|  |                  | Total of all pins<br>(When duty = 70% <sup>Note 3</sup> )   | 1.6 V ≤ V <sub>DD</sub> ≤ 5.5 V |      |      | -0.2                    | mA |

&lt;R&gt;

**Notes** 1. Value of the current at which the device operation is guaranteed even if the current flows from the V<sub>DD</sub> pin to an output pin

2. Do not exceed the total current value.

3. Output current value under conditions where the duty factor ≤ 70%.

The output current value that has changed to the duty factor > 70% the duty ratio can be calculated with the following expression (when changing the duty factor from 70% to n%).

- Total output current of pins = (I<sub>OH</sub> × 0.7)/(n × 0.01)

<Example> Where n = 80% and I<sub>OH</sub> = -90.0 mA

$$\text{Total output current of pins} = (-90.0 \times 0.7)/(80 \times 0.01) \cong -78.75 \text{ mA}$$

However, the current that is allowed to flow into one pin does not vary depending on the duty factor. A current higher than the absolute maximum rating must not flow into one pin.

**Caution** P00, P04 to P07, P16, P17, P35, P42 to P44, P46, P47, P53 to P56, and P130 do not output high level in N-ch open-drain mode.

**Remark** Unless specified otherwise, the characteristics of alternate-function pins are the same as those of the port pins.

(T<sub>A</sub> = -40 to +85°C, 1.6 V ≤ V<sub>DD</sub> ≤ 5.5 V, V<sub>SS</sub> = 0 V)

| Parameter   | Symbol  | Conditions  | MIN.                            | TYP. | MAX.                   | Unit                  |    |
|---|---|---|---------------------------------|------|------------------------|-----------------------|----|
| Output current, I <sub>OL</sub> <sup>Note 1</sup> | I <sub>OL1</sub>  | Per pin for P00 to P07, P10 to P17, P22 to P27, P30 to P35, P40 to P47, P50 to P57, P70 to P77, P125 to P127, P130                    |                                 |      | 20.0 <sup>Note 2</sup> | mA                    |    |
|   |   | Per pin for P60 and P61   |                                 |      | 15.0 <sup>Note 2</sup> | mA                    |    |
|   |   | Total of P40 to P47, P130<br>(When duty = 70% <sup>Note 3</sup> )   | 4.0 V ≤ V <sub>DD</sub> ≤ 5.5 V |      |                        | 70.0                  | mA |
|   |   |   | 2.7 V ≤ V <sub>DD</sub> < 4.0 V |      |                        | 15.0                  | mA |
|   |   |   | 1.8 V ≤ V <sub>DD</sub> < 2.7 V |      |                        | 9.0                   | mA |
|   |   |   | 1.6 V ≤ V <sub>DD</sub> < 1.8 V |      |                        | 4.5                   | mA |
|   |   | Total of P00 to P07, P10 to P17, P22 to P27, P30 to P35, P50 to P57, P70 to P77, P125 to P127<br>(When duty = 70% <sup>Note 3</sup> ) | 4.0 V ≤ V <sub>DD</sub> ≤ 5.5 V |      |                        | 90.0                  | mA |
|   |   |   | 2.7 V ≤ V <sub>DD</sub> < 4.0 V |      |                        | 35.0                  | mA |
|   |   |   | 1.8 V ≤ V <sub>DD</sub> < 2.7 V |      |                        | 20.0                  | mA |
|   |   |   | 1.6 V ≤ V <sub>DD</sub> < 1.8 V |      |                        | 10.0                  | mA |
|   | Total of all pins<br>(When duty = 70% <sup>Note 3</sup> ) |   |                                 |      | 160.0                  | mA                    |    |
|   | I <sub>OL2</sub>  | Per pin for P20 and P21   |                                 |      |                        | 0.4 <sup>Note 2</sup> | mA |
|   |   | Total of all pins<br>(When duty = 70% <sup>Note 3</sup> )   | 1.6 V ≤ V <sub>DD</sub> ≤ 5.5 V |      |                        | 0.8                   | mA |

<R>

- Notes**
- Value of the current at which the device operation is guaranteed even if the current flows from an output pin to the V<sub>SS</sub> pin
  - Do not exceed the total current value.
  - Output current value under conditions where the duty factor ≤ 70%.  
The output current value that has changed to the duty factor > 70% the duty ratio can be calculated with the following expression (when changing the duty factor from 70% to n%).
    - Total output current of pins = (I<sub>OL</sub> × 0.7)/(n × 0.01)  
<Example> Where n = 80% and I<sub>OL</sub> = 70.0 mA  
Total output current of pins = (70.0 × 0.7)/(80 × 0.01) ≅ 61.25 mA
 However, the current that is allowed to flow into one pin does not vary depending on the duty factor. A current higher than the absolute maximum rating must not flow into one pin.

**Remark** Unless specified otherwise, the characteristics of alternate-function pins are the same as those of the port pins.

(T<sub>A</sub> = -40 to +85°C, 1.6 V ≤ V<sub>DD</sub> ≤ 5.5 V, V<sub>SS</sub> = 0 V)

| Parameter           | Symbol           | Conditions   | MIN.  | TYP.               | MAX. | Unit               |   |
|---------------------|------------------|--|---|--------------------|------|--------------------|---|
| Input voltage, high | V <sub>IH1</sub> | P00 to P07, P10 to P17, P22 to P27, P30 to P35, P40 to P47, P50 to P57, P70 to P77, P125 to P127, P130, P137 | Normal input buffer                                 | 0.8V <sub>DD</sub> |      | V <sub>DD</sub>    | V |
|                     | V <sub>IH2</sub> | P03, P05, P06, P16, P17, P34, P43, P44, P46, P47, P53, P55   | TTL input buffer<br>4.0 V ≤ V <sub>DD</sub> ≤ 5.5 V | 2.2                |      | V <sub>DD</sub>    | V |
|                     |                  |  | TTL input buffer<br>3.3 V ≤ V <sub>DD</sub> < 4.0 V | 2.0                |      | V <sub>DD</sub>    | V |
|                     |                  |  | TTL input buffer<br>1.6 V ≤ V <sub>DD</sub> < 3.3 V | 1.5                |      | V <sub>DD</sub>    | V |
|                     | V <sub>IH3</sub> | P20, P21   |   | 0.7V <sub>DD</sub> |      | V <sub>DD</sub>    | V |
|                     | V <sub>IH4</sub> | P60, P61   |   | 0.7V <sub>DD</sub> |      | 6.0                | V |
|                     | V <sub>IH5</sub> | P121 to P124, P137, EXCLK, EXCLKS, RESET   |   | 0.8V <sub>DD</sub> |      | V <sub>DD</sub>    | V |
| Input voltage, low  | V <sub>IL1</sub> | P00 to P07, P10 to P17, P22 to P27, P30 to P35, P40 to P47, P50 to P57, P70 to P77, P125 to P127, P130, P137 | Normal input buffer                                 | 0                  |      | 0.2V <sub>DD</sub> | V |
|                     | V <sub>IL2</sub> | P03, P05, P06, P16, P17, P34, P43, P44, P46, P47, P53, P55   | TTL input buffer<br>4.0 V ≤ V <sub>DD</sub> ≤ 5.5 V | 0                  |      | 0.8                | V |
|                     |                  |  | TTL input buffer<br>3.3 V ≤ V <sub>DD</sub> < 4.0 V | 0                  |      | 0.5                | V |
|                     |                  |  | TTL input buffer<br>1.6 V ≤ V <sub>DD</sub> < 3.3 V | 0                  |      | 0.32               | V |
|                     | V <sub>IL3</sub> | P20, P21   |   | 0                  |      | 0.3V <sub>DD</sub> | V |
|                     | V <sub>IL4</sub> | P60, P61   |   | 0                  |      | 0.3V <sub>DD</sub> | V |
|                     | V <sub>IL5</sub> | P121 to P124, P137, EXCLK, EXCLKS, RESET   |   | 0                  |      | 0.2V <sub>DD</sub> | V |

**Caution** The maximum value of V<sub>IH</sub> of pins P00, P04 to P07, P16, P17, P35, P42 to P44, P46, P47, P53 to P56, and P130 is V<sub>DD</sub>, even in the N-ch open-drain mode.

**Remark** Unless specified otherwise, the characteristics of alternate-function pins are the same as those of the port pins.

(T<sub>A</sub> = -40 to +85°C, 1.6 V ≤ V<sub>DD</sub> ≤ 5.5 V, V<sub>SS</sub> = 0 V)

| Parameter  | Symbol           | Conditions   | MIN.   | TYP.   | MAX. | Unit |     |   |
|--|------------------|--|--|--|------|------|-----|---|
| Output voltage, high                                       | V <sub>OH1</sub> | P00 to P07, P10 to P17, P22 to P27, P30 to P35, P40 to P47, P50 to P57, P70 to P77, P125 to P127, P130 | 4.0 V ≤ V <sub>DD</sub> ≤ 5.5 V, I <sub>OH1</sub> = -10.0 mA | V <sub>DD</sub> - 1.5                                      |      |      | V   |   |
|  |                  |  | 4.0 V ≤ V <sub>DD</sub> ≤ 5.5 V, I <sub>OH1</sub> = -3.0 mA  | V <sub>DD</sub> - 0.7                                      |      |      | V   |   |
|  |                  |  | 2.7 V ≤ V <sub>DD</sub> ≤ 5.5 V, I <sub>OH1</sub> = -2.0 mA  | V <sub>DD</sub> - 0.6                                      |      |      | V   |   |
|  |                  |  | 1.8 V ≤ V <sub>DD</sub> ≤ 5.5 V, I <sub>OH1</sub> = -1.5 mA  | V <sub>DD</sub> - 0.5                                      |      |      | V   |   |
|  |                  |  | 1.6 V ≤ V <sub>DD</sub> ≤ 5.5 V, I <sub>OH1</sub> = -1.0 mA  | V <sub>DD</sub> - 0.5                                      |      |      | V   |   |
|  | V <sub>OH2</sub> | P20 and P21  | 1.6 V ≤ V <sub>DD</sub> ≤ 5.5 V, I <sub>OH2</sub> = -100 μA  | V <sub>DD</sub> - 0.5                                      |      |      | V   |   |
| Output voltage, low  | V <sub>OL1</sub> | P00 to P07, P10 to P17, P22 to P27, P30 to P35, P40 to P47, P50 to P57, P70 to P77, P125 to P127, P130 | 4.0 V ≤ V <sub>DD</sub> ≤ 5.5 V, I <sub>OL1</sub> = 20 mA    |  |      | 1.3  | V   |   |
|  |                  |  | 4.0 V ≤ V <sub>DD</sub> ≤ 5.5 V, I <sub>OL1</sub> = 8.5 mA   |  |      | 0.7  | V   |   |
|  |                  |  | 2.7 V ≤ V <sub>DD</sub> ≤ 5.5 V, I <sub>OL1</sub> = 3.0 mA   |  |      | 0.6  | V   |   |
|  |                  |  | 2.7 V ≤ V <sub>DD</sub> ≤ 5.5 V, I <sub>OL1</sub> = 1.5 mA   |  |      | 0.4  | V   |   |
|  |                  |  | 1.8 V ≤ V <sub>DD</sub> ≤ 5.5 V, I <sub>OL1</sub> = 0.6 mA   |  |      | 0.4  | V   |   |
|  |                  |  | 1.6 V ≤ V <sub>DD</sub> < 1.8 V, I <sub>OL1</sub> = 0.3 mA   |  |      | 0.4  | V   |   |
|  |                  | V <sub>OL2</sub>   | P20 and P21  | 1.6 V ≤ V <sub>DD</sub> ≤ 5.5 V, I <sub>OL2</sub> = 400 μA |      |      | 0.4 | V |
|  | V <sub>OL3</sub> | P60 and P61  | 4.0 V ≤ V <sub>DD</sub> ≤ 5.5 V, I <sub>OL3</sub> = 15.0 mA  |  |      | 2.0  | V   |   |
|  |                  |  | 4.0 V ≤ V <sub>DD</sub> ≤ 5.5 V, I <sub>OL3</sub> = 5.0 mA   |  |      | 0.4  | V   |   |
|  |                  |  | 2.7 V ≤ V <sub>DD</sub> ≤ 5.5 V, I <sub>OL3</sub> = 3.0 mA   |  |      | 0.4  | V   |   |
|  |                  |  | 1.8 V ≤ V <sub>DD</sub> ≤ 5.5 V, I <sub>OL3</sub> = 2.0 mA   |  |      | 0.4  | V   |   |
| 1.6 V ≤ V <sub>DD</sub> < 1.8 V, I <sub>OL3</sub> = 1.0 mA |                  |  |  |  | 0.4  | V    |     |   |

**Caution** P00, P04 to P07, P16, P17, P35, P42 to P44, P46, P47, P53 to P56, and P130 do not output high level in N-ch open-drain mode.

**Remark** Unless specified otherwise, the characteristics of alternate-function pins are the same as those of the port pins.

( $T_A = -40$  to  $+85^\circ\text{C}$ ,  $1.6\text{ V} \leq V_{DD} \leq 5.5\text{ V}$ ,  $V_{SS} = 0\text{ V}$ )

| Parameter                   | Symbol            | Conditions   | MIN.           | TYP.  | MAX. | Unit |                  |                  |
|-----------------------------|-------------------|--|----------------|---|------|------|------------------|------------------|
| Input leakage current, high | I <sub>LIH1</sub> | P00 to P07, P10 to P17, P22 to P27, P30 to P35, P40 to P47, P50 to P57, P70 to P77, P125 to P127, P130, P137 | $V_I = V_{DD}$ |   |      | 1    | $\mu\text{A}$    |                  |
|                             | I <sub>LIH2</sub> | P20 and P21, $\overline{\text{RESET}}$   | $V_I = V_{DD}$ |   |      | 1    | $\mu\text{A}$    |                  |
|                             | I <sub>LIH3</sub> | P121 to P124 (X1, X2, XT1, XT2, EXCLK, EXCLKS)   | $V_I = V_{DD}$ | In input port mode and when external clock is input |      |      | 1                | $\mu\text{A}$    |
|                             |                   |  |                | Resonator connected                                 |      |      | 10               | $\mu\text{A}$    |
| Input leakage current, low  | I <sub>LIL1</sub> | P00 to P07, P10 to P17, P22 to P27, P30 to P35, P40 to P47, P50 to P57, P70 to P77, P125 to P127, P130, P137 | $V_I = V_{SS}$ |   |      | -1   | $\mu\text{A}$    |                  |
|                             | I <sub>LIL2</sub> | P20 and P21, $\overline{\text{RESET}}$   | $V_I = V_{SS}$ |   |      | -1   | $\mu\text{A}$    |                  |
|                             | I <sub>LIL3</sub> | P121 to P124 (X1, X2, XT1, XT2, EXCLK, EXCLKS)   | $V_I = V_{SS}$ | In input port mode and when external clock is input |      |      | -1               | $\mu\text{A}$    |
|                             |                   |  |                | Resonator connected                                 |      |      | -10              | $\mu\text{A}$    |
| On-chip pull-up resistance  | R <sub>U1</sub>   | P00 to P07, P10 to P17, P22 to P27, P30 to P35, P45 to P47, P50 to P57, P70 to P77, P125 to P127, P130       | $V_I = V_{SS}$ | $2.4\text{ V} \leq V_{DD} < 5.5\text{ V}$           | 10   | 20   | 100              | $\text{k}\Omega$ |
|                             |                   |  |                | $1.6\text{ V} \leq V_{DD} < 2.4\text{ V}$           | 10   | 30   | 100              | $\text{k}\Omega$ |
|                             | R <sub>U2</sub>   | P40 to P44   | $V_I = V_{SS}$ | 10  | 20   | 100  | $\text{k}\Omega$ |                  |

**Remark** Unless specified otherwise, the characteristics of alternate-function pins are the same as those of the port pins.

2.3.2 Supply current characteristics

(T<sub>A</sub> = -40 to +85°C, 1.6 V ≤ V<sub>DD</sub> ≤ 5.5 V, V<sub>SS</sub> = 0 V)

(1/2)

| Parameter                        | Symbol               | Conditions                                   |  |  |                         | MIN.                    | TYP. | MAX. | Unit |    |
|----------------------------------|----------------------|--|--|--|-------------------------|-------------------------|------|------|------|----|
| Supply current <sup>Note 1</sup> | I <sub>DD1</sub>     | Operating mode                               | HS (high-speed main) mode <sup>Note 5</sup>  | f <sub>HOCO</sub> = 48 MHz <sup>Note 3</sup> ,<br>f <sub>IH</sub> = 24 MHz <sup>Note 3</sup> | Basic operation         | V <sub>DD</sub> = 5.0 V |      | 2.0  |      | mA |
|                                  |                      |  |  |  |                         | V <sub>DD</sub> = 3.0 V |      | 2.0  |      | mA |
|                                  |                      |  |  | Normal operation   | V <sub>DD</sub> = 5.0 V |                         | 3.8  | 6.5  | mA   |    |
|                                  |                      |  |  |  | V <sub>DD</sub> = 3.0 V |                         | 3.8  | 6.5  | mA   |    |
|                                  |                      |  |  | Basic operation  | V <sub>DD</sub> = 5.0 V |                         | 1.7  |      | mA   |    |
|                                  |                      |  |  |  | V <sub>DD</sub> = 3.0 V |                         | 1.7  |      | mA   |    |
|                                  |                      |  | Normal operation   | V <sub>DD</sub> = 5.0 V  |                         | 3.6                     | 6.1  | mA   |      |    |
|                                  |                      |  |  | V <sub>DD</sub> = 3.0 V  |                         | 3.6                     | 6.1  | mA   |      |    |
|                                  |                      |  | Normal operation   | V <sub>DD</sub> = 5.0 V  |                         | 2.7                     | 4.7  | mA   |      |    |
|                                  |                      |  |  | V <sub>DD</sub> = 3.0 V  |                         | 2.7                     | 4.7  | mA   |      |    |
|                                  |                      |  | LS (low-speed main) mode <sup>Note 5</sup>   | f <sub>HOCO</sub> = 8 MHz <sup>Note 3</sup> ,<br>f <sub>IH</sub> = 8 MHz <sup>Note 3</sup>   | Normal operation        | V <sub>DD</sub> = 3.0 V |      | 1.2  | 2.1  | mA |
|                                  |                      |  |  |  |                         | V <sub>DD</sub> = 2.0 V |      | 1.2  | 2.1  | mA |
|                                  |                      | LV (low-voltage main) mode <sup>Note 5</sup> | f <sub>HOCO</sub> = 4 MHz <sup>Note 3</sup> ,<br>f <sub>IH</sub> = 4 MHz <sup>Note 3</sup> | Normal operation   | V <sub>DD</sub> = 3.0 V |                         | 1.2  | 1.8  | mA   |    |
|                                  |                      |  |  |  | V <sub>DD</sub> = 2.0 V |                         | 1.2  | 1.8  | mA   |    |
|                                  |                      | HS (high-speed main) mode <sup>Note 5</sup>  | f <sub>MX</sub> = 20 MHz <sup>Note 2</sup> ,<br>V <sub>DD</sub> = 5.0 V                    | Normal operation   | Square wave input       |                         | 3.0  | 5.1  | mA   |    |
|                                  |                      |  |  |  | Resonator connection    |                         | 3.2  | 5.2  | mA   |    |
|                                  |                      |  |  | Normal operation   | Square wave input       |                         | 2.9  | 5.1  | mA   |    |
|                                  |                      |  |  |  | Resonator connection    |                         | 3.2  | 5.2  | mA   |    |
|                                  |                      |  |  | Normal operation   | Square wave input       |                         | 2.5  | 4.4  | mA   |    |
|                                  |                      |  |  |  | Resonator connection    |                         | 2.7  | 4.5  | mA   |    |
|                                  |                      |  | Normal operation   | Square wave input  |                         | 2.5                     | 4.4  | mA   |      |    |
|                                  |                      |  |  | Resonator connection   |                         | 2.7                     | 4.5  | mA   |      |    |
|                                  |                      |  | Normal operation   | Square wave input  |                         | 1.9                     | 3.0  | mA   |      |    |
|                                  |                      |  |  | Resonator connection   |                         | 1.9                     | 3.0  | mA   |      |    |
|                                  |                      |  | Normal operation   | Square wave input  |                         | 1.9                     | 3.0  | mA   |      |    |
|                                  |                      |  |  | Resonator connection   |                         | 1.9                     | 3.0  | mA   |      |    |
|                                  |                      | LS (low-speed main) mode <sup>Note 5</sup>   | f <sub>MX</sub> = 8 MHz <sup>Note 2</sup> ,<br>V <sub>DD</sub> = 3.0 V                     | Normal operation   | Square wave input       |                         | 1.1  | 2.0  | mA   |    |
|                                  |                      |  |  |  | Resonator connection    |                         | 1.1  | 2.0  | mA   |    |
|                                  |                      |  | Normal operation   | Square wave input  |                         | 1.1                     | 2.0  | mA   |      |    |
|                                  |                      |  |  | Resonator connection   |                         | 1.1                     | 2.0  | mA   |      |    |
|                                  |                      | Subsystem clock operation                    | f <sub>SUB</sub> = 32.768 kHz <sup>Note 4</sup> ,<br>T <sub>A</sub> = -40°C                | Normal operation   | Square wave input       |                         | 4.0  | 5.4  | μA   |    |
|                                  |                      |  |  |  | Resonator connection    |                         | 4.3  | 5.4  | μA   |    |
| Normal operation                 | Square wave input    |  |  | 4.0  | 5.4                     | μA                      |      |      |      |    |
|                                  | Resonator connection |  |  | 4.3  | 5.4                     | μA                      |      |      |      |    |
| Normal operation                 | Square wave input    |  |  | 4.1  | 7.1                     | μA                      |      |      |      |    |
|                                  | Resonator connection |  |  | 4.4  | 7.1                     | μA                      |      |      |      |    |
| Normal operation                 | Square wave input    |  |  | 4.3  | 8.7                     | μA                      |      |      |      |    |
|                                  | Resonator connection |  |  | 4.7  | 8.7                     | μA                      |      |      |      |    |
| Normal operation                 | Square wave input    |  | 4.7  | 12.0   | μA                      |                         |      |      |      |    |
|                                  | Resonator connection |  | 5.2  | 12.0   | μA                      |                         |      |      |      |    |

(Notes and Remarks are listed on the next page.)

- Notes**
1. Total current flowing into V<sub>DD</sub>, including the input leakage current flowing when the level of the input pin is fixed to V<sub>DD</sub> or V<sub>SS</sub>. The values below the MAX. column include the peripheral operation current. However, not including the current flowing into the LCD controller/driver, A/D converter, LVD circuit, comparator, I/O port, on-chip pull-up/pull-down resistors, and the current flowing during data flash rewrite.
  2. When high-speed on-chip oscillator and subsystem clock are stopped.
  3. When high-speed system clock and subsystem clock are stopped.
  4. When high-speed on-chip oscillator and high-speed system clock are stopped. When setting ultra-low power consumption oscillation (AMPHS1 = 1). The current flowing into the LCD controller/driver, 16-bit timer KB20, real-time clock 2, 12-bit interval timer, and watchdog timer is not included.
  5. Relationship between operation voltage width, operation frequency of CPU and operation mode is as below.
    - HS (high-speed main) mode: 2.7 V ≤ V<sub>DD</sub> ≤ 5.5 V@1 MHz to 24 MHz  
2.4 V ≤ V<sub>DD</sub> ≤ 5.5 V@1 MHz to 16 MHz
    - LS (low-speed main) mode: 1.8 V ≤ V<sub>DD</sub> ≤ 5.5 V@1 MHz to 8 MHz
    - LV (low-voltage main) mode: 1.6 V ≤ V<sub>DD</sub> ≤ 5.5 V@1 MHz to 4 MHz

- Remarks**
1. f<sub>MX</sub>: High-speed system clock frequency (X1 clock oscillation frequency or external main system clock frequency)
  2. f<sub>HOCO</sub>: High-speed on-chip oscillator clock frequency (48 MHz max.)
  3. f<sub>IH</sub>: High-speed on-chip oscillator clock frequency (24 MHz max.)
  4. f<sub>SUB</sub>: Subsystem clock frequency (XT1 clock oscillation frequency)
  5. Except subsystem clock operation, temperature condition of the TYP. value is T<sub>A</sub> = 25°C

(T<sub>A</sub> = -40 to +85°C, 1.6 V ≤ V<sub>DD</sub> ≤ 5.5 V, V<sub>SS</sub> = 0 V)

(2/2)

| Parameter   | Symbol  | Conditions  |  |  |                         | MIN. | TYP. | MAX. | Unit |
|---|---|---|--|--|-------------------------|------|------|------|------|
| Supply current <sup>Note 1</sup>  | I <sub>DD2</sub> <sup>Note 2</sup>  | HALT mode   | HS (high-speed main) mode <sup>Note 7</sup>  | f <sub>HOCO</sub> = 48 MHz <sup>Note 4</sup> ,<br>f <sub>IH</sub> = 24 MHz <sup>Note 4</sup> | V <sub>DD</sub> = 5.0 V |      | 0.71 | 1.95 | mA   |
|   |   |   |  |  | V <sub>DD</sub> = 3.0 V |      | 0.71 | 1.95 |      |
|   |   |   |  | f <sub>HOCO</sub> = 24 MHz <sup>Note 4</sup> ,<br>f <sub>IH</sub> = 24 MHz <sup>Note 4</sup> | V <sub>DD</sub> = 5.0 V |      | 0.49 | 1.64 | mA   |
|   |   |   |  |  | V <sub>DD</sub> = 3.0 V |      | 0.49 | 1.64 |      |
|   |   |   |  | f <sub>HOCO</sub> = 16 MHz <sup>Note 4</sup> ,<br>f <sub>IH</sub> = 16 MHz <sup>Note 4</sup> | V <sub>DD</sub> = 5.0 V |      | 0.43 | 1.11 | mA   |
|   |   |   |  |  | V <sub>DD</sub> = 3.0 V |      | 0.43 | 1.11 |      |
|   |   |   | LS (low-speed main) mode <sup>Note 7</sup>   | f <sub>HOCO</sub> = 8 MHz <sup>Note 4</sup> ,<br>f <sub>IH</sub> = 8 MHz <sup>Note 4</sup>   | V <sub>DD</sub> = 3.0 V |      | 280  | 770  | μA   |
|   |   |   |  |  | V <sub>DD</sub> = 2.0 V |      | 280  | 770  |      |
|   |   |   | LV (low-voltage main) mode <sup>Note 7</sup> | f <sub>HOCO</sub> = 4 MHz <sup>Note 4</sup> ,<br>f <sub>IH</sub> = 4 MHz <sup>Note 4</sup>   | V <sub>DD</sub> = 3.0 V |      | 430  | 700  | μA   |
|   |   |   |  |  | V <sub>DD</sub> = 2.0 V |      | 430  | 700  |      |
|   |   |   | HS (high-speed main) mode <sup>Note 7</sup>  | f <sub>MX</sub> = 20 MHz <sup>Note 3</sup> ,<br>V <sub>DD</sub> = 5.0 V                      | Square wave input       |      | 0.31 | 1.42 | mA   |
|   |   |   |  |  | Resonator connection    |      | 0.48 | 1.42 |      |
|   |   | f <sub>MX</sub> = 20 MHz <sup>Note 3</sup> ,<br>V <sub>DD</sub> = 3.0 V |  |  | Square wave input       |      | 0.29 | 1.42 | mA   |
|   |   |   |  |  | Resonator connection    |      | 0.48 | 1.42 |      |
|   |   | f <sub>MX</sub> = 16 MHz <sup>Note 3</sup> ,<br>V <sub>DD</sub> = 5.0 V |  |  | Square wave input       |      | 0.26 | 0.86 | mA   |
|   |   |   |  |  | Resonator connection    |      | 0.45 | 1.15 |      |
|   |   | f <sub>MX</sub> = 16 MHz <sup>Note 3</sup> ,<br>V <sub>DD</sub> = 3.0 V |  | Square wave input  |                         | 0.25 | 0.86 | mA   |      |
|   |   |   |  | Resonator connection   |                         | 0.44 | 1.15 |      |      |
|   | f <sub>MX</sub> = 10 MHz <sup>Note 3</sup> ,<br>V <sub>DD</sub> = 5.0 V     | Square wave input   |  |  | 0.20                    | 0.63 | mA   |      |      |
|   |   | Resonator connection  |  |  | 0.28                    | 0.71 |      |      |      |
|   | f <sub>MX</sub> = 10 MHz <sup>Note 3</sup> ,<br>V <sub>DD</sub> = 3.0 V     | Square wave input   |  |  | 0.19                    | 0.63 | mA   |      |      |
|   |   | Resonator connection  |  |  | 0.28                    | 0.71 |      |      |      |
|   | LS (low-speed main) mode <sup>Note 7</sup>                                  | f <sub>MX</sub> = 8 MHz <sup>Note 3</sup> ,<br>V <sub>DD</sub> = 3.0 V  | Square wave input                            |  | 100                     | 560  | μA   |      |      |
|   |   |   | Resonator connection                         |  | 160                     | 560  |      |      |      |
| f <sub>MX</sub> = 8 MHz <sup>Note 3</sup> ,<br>V <sub>DD</sub> = 2.0 V      |   | Square wave input   |  | 100  | 560                     | μA   |      |      |      |
|   |   | Resonator connection  |  | 160  | 560                     |      |      |      |      |
| Subsystem clock operation   | f <sub>SUB</sub> = 32.768 kHz <sup>Note 5</sup> ,<br>T <sub>A</sub> = -40°C | Square wave input   |  | 0.34   | 0.62                    | μA   |      |      |      |
|   |   | Resonator connection  |  | 0.51   | 0.80                    |      |      |      |      |
|   | f <sub>SUB</sub> = 32.768 kHz <sup>Note 5</sup> ,<br>T <sub>A</sub> = +25°C | Square wave input   |  | 0.38   | 0.62                    | μA   |      |      |      |
|   |   | Resonator connection  |  | 0.57   | 0.80                    |      |      |      |      |
|   | f <sub>SUB</sub> = 32.768 kHz <sup>Note 5</sup> ,<br>T <sub>A</sub> = +50°C | Square wave input   |  | 0.46   | 2.30                    | μA   |      |      |      |
|   |   | Resonator connection  |  | 0.67   | 2.49                    |      |      |      |      |
|   | f <sub>SUB</sub> = 32.768 kHz <sup>Note 5</sup> ,<br>T <sub>A</sub> = +70°C | Square wave input   |  | 0.65   | 4.03                    | μA   |      |      |      |
|   |   | Resonator connection  |  | 0.91   | 4.22                    |      |      |      |      |
| f <sub>SUB</sub> = 32.768 kHz <sup>Note 5</sup> ,<br>T <sub>A</sub> = +85°C | Square wave input   |   | 1.00   | 8.04   | μA                      |      |      |      |      |
|   | Resonator connection  |   | 1.31   | 8.23   |                         |      |      |      |      |
| I <sub>DD3</sub> <sup>Note 6</sup>  | STOP mode <sup>Note 8</sup>   | T <sub>A</sub> = -40°C  |  |  |                         |      | 0.18 | 0.52 | μA   |
|   |   | T <sub>A</sub> = +25°C  |  |  |                         |      | 0.24 | 0.52 |      |
|   |   | T <sub>A</sub> = +50°C  |  |  |                         |      | 0.33 | 2.21 |      |
|   |   | T <sub>A</sub> = +70°C  |  |  |                         |      | 0.53 | 3.94 |      |
|   |   | T <sub>A</sub> = +85°C  |  |  |                         |      | 0.93 | 7.95 |      |

(Notes and Remarks are listed on the next page.)





(T<sub>A</sub> = -40 to +85°C, 1.6 V ≤ V<sub>DD</sub> ≤ 5.5 V, V<sub>SS</sub> = 0 V)

| Parameter                                      | Symbol                                       | Conditions  |  |  |   | MIN. | TYP.  | MAX.  | Unit |
|--|--|---|--|--|---|------|---|-------|------|
| Low-speed on-chip oscillator operating current | I <sub>FIL</sub> <sup>Note 1</sup>           |   |  |  |   |      | 0.20  |       | μA   |
| RTC2 operating current                         | I <sub>RTC</sub> <sup>Notes 1, 2, 3</sup>    | f <sub>SUB</sub> = 32.768 kHz                             |  |  |   |      | 0.02  |       | μA   |
| 12-bit interval timer operating current        | I <sub>TMKA</sub> <sup>Notes 1, 2, 4</sup>   |   |  |  |   |      | 0.04  |       | μA   |
| Watchdog timer operating current               | I <sub>WDT</sub> <sup>Notes 1, 2, 5</sup>    | f <sub>IL</sub> = 15 kHz                                  |  |  |   |      | 0.22  |       | μA   |
| A/D converter operating current                | I <sub>ADC</sub> <sup>Notes 1, 6</sup>       | When conversion at maximum speed                          | Normal mode, AV <sub>REFP</sub> = V <sub>DD</sub> = 5.0 V                                |  |   |      | 1.3   | 1.7   | mA   |
|  |  |   | Low voltage mode, AV <sub>REFP</sub> = V <sub>DD</sub> = 3.0 V                           |  |   |      | 0.5   | 0.7   | mA   |
| A/D converter reference voltage current        | I <sub>ADREF</sub> <sup>Note 1</sup>         |   |  |  |   |      | 75.0  |       | μA   |
| Temperature sensor operating current           | I <sub>TMPS</sub> <sup>Note 1</sup>          |   |  |  |   |      | 75.0  |       | μA   |
| LVD operating current                          | I <sub>LVD</sub> <sup>Notes 1, 7</sup>       |   |  |  |   |      | 0.08  |       | μA   |
| Comparator operating current                   | I <sub>CMP</sub> <sup>Notes 1, 11</sup>      | V <sub>DD</sub> = 5.0 V, Regulator output voltage = 2.1 V | Window mode  |  |   |      | 12.5  |       | μA   |
|  |  |   | Comparator high-speed mode   |  |   |      | 6.5   |       | μA   |
|  |  |   | Comparator low-speed mode  |  |   |      | 1.7   |       | μA   |
|  |  | V <sub>DD</sub> = 5.0 V, Regulator output voltage = 1.8 V | Window mode  |  |   |      | 8.0   |       | μA   |
|  |  |   | Comparator high-speed mode   |  |   |      | 4.0   |       | μA   |
|  |  |   | Comparator low-speed mode  |  |   |      | 1.3   |       | μA   |
| Self-programming operating current             | I <sub>FSP</sub> <sup>Notes 1, 9</sup>       |   |  |  |   |      | 2.00  | 12.20 | mA   |
| BGO operating current                          | I <sub>BGO</sub> <sup>Notes 1, 8</sup>       |   |  |  |   |      | 2.00  | 12.20 | mA   |
| SNOOZE operating current                       | I <sub>SNOZ</sub> <sup>Note 1</sup>          | ADC operation   | While the mode is shifting <sup>Note 10</sup>  |  |   |      | 0.50  | 0.60  | mA   |
|  |  |   | During A/D conversion, in low voltage mode, AV <sub>REFP</sub> = V <sub>DD</sub> = 3.0 V |  |   |      | 1.20  | 1.44  | mA   |
|  |  | CSI/UART operation  |  |  |   | 0.70 | 0.84  | mA    |      |
| LCD operating current                          | I <sub>LCD1</sub> <sup>Notes 1, 12, 13</sup> | External resistance division method                       | f <sub>LCD</sub> = f <sub>SUB</sub>  | 1/3 bias, four time slices                       | V <sub>DD</sub> = 5.0 V, V <sub>L4</sub> = 5.0 V                          |      | 0.04  | 0.20  | μA   |
|  |  |   | LCD clock = 128 Hz   |  |   |      |   |       |      |
|  | I <sub>LCD2</sub> <sup>Note 1, 12</sup>      | Internal voltage boosting method                          | f <sub>LCD</sub> = f <sub>SUB</sub>  | 1/3 bias, four time slices                       | V <sub>DD</sub> = 3.0 V, V <sub>L4</sub> = 3.0 V (V <sub>LCD</sub> = 04H) |      | 0.85  | 2.20  | μA   |
|  |  |   | LCD clock = 128 Hz   |  |   |      | V <sub>DD</sub> = 5.0 V, V <sub>L4</sub> = 5.1 V (V <sub>LCD</sub> = 12H) |       | 1.55 |
| I <sub>LCD3</sub> <sup>Note 1, 12</sup>        | Capacitor split method                       | f <sub>LCD</sub> = f <sub>SUB</sub>                       | 1/3 bias, four time slices   | V <sub>DD</sub> = 3.0 V, V <sub>L4</sub> = 3.0 V |   | 0.20 | 0.50  | μA    |      |
|  |  | LCD clock = 128 Hz  |  |  |   |      |   |       |      |

(Notes and Remarks are listed on the next page.)

- Notes**
1. Current flowing to V<sub>DD</sub>.
  2. When high speed on-chip oscillator and high-speed system clock are stopped.
  3. Current flowing only to the real-time clock 2 (excluding the operating current of the low-speed on-chip oscillator and the XT1 oscillator). The value of the current for the RL78 microcontrollers is the sum of the values of either I<sub>DD1</sub> or I<sub>DD2</sub>, and I<sub>RTC</sub>, when the real-time clock 2 operates in operation mode or HALT mode. When the low-speed on-chip oscillator is selected, I<sub>FIL</sub> should be added. I<sub>DD2</sub> subsystem clock operation includes the operational current of real-time clock 2.
  4. Current flowing only to the 12-bit interval timer (excluding the operating current of the low-speed on-chip oscillator and the XT1 oscillator). The value of the current for the RL78 microcontrollers is the sum of the values of either I<sub>DD1</sub> or I<sub>DD2</sub>, and I<sub>TMKA</sub>, when the 12-bit interval timer operates in operation mode or HALT mode. When the low-speed on-chip oscillator is selected, I<sub>FIL</sub> should be added.
  5. Current flowing only to the watchdog timer (including the operating current of the low-speed on-chip oscillator). The current value of the RL78 microcontrollers is the sum of I<sub>DD1</sub>, I<sub>DD2</sub> or I<sub>DD3</sub> and I<sub>WDT</sub> when the watchdog timer operates.
  6. Current flowing only to the A/D converter. The current value of the RL78 microcontrollers is the sum of I<sub>DD1</sub> or I<sub>DD2</sub> and I<sub>ADC</sub> when the A/D converter operates in an operation mode or the HALT mode.
  7. Current flowing only to the LVD circuit. The current value of the RL78 microcontrollers is the sum of I<sub>DD1</sub>, I<sub>DD2</sub> or I<sub>DD3</sub> and I<sub>LVD</sub> when the LVD circuit operates.
  8. Current flowing only during data flash rewrite.
  9. Current flowing only during self programming.
  10. **For shift time to the SNOOZE mode, see 21.3.3 SNOOZE mode** in the RL78/L13 User's Manual.
  11. Current flowing only to the comparator circuit. The current value of the RL78 microcontrollers is the sum of I<sub>DD1</sub>, I<sub>DD2</sub> or I<sub>DD3</sub> and I<sub>COMP</sub> when the comparator circuit operates.
  12. Current flowing only to the LCD controller/driver. The value of the current for the RL78 microcontrollers is the sum of the supply current (I<sub>DD1</sub> or I<sub>DD2</sub>) and LCD operating current (I<sub>LCD1</sub>, I<sub>LCD2</sub>, or I<sub>LCD3</sub>), when the LCD controller/driver operates in operation mode or HALT mode. However, not including the current flowing into the LCD panel. Conditions of the TYP. value and MAX. value are as follows.
    - Setting 20 pins as the segment function and blinking all
    - Selecting f<sub>SUB</sub> for system clock when LCD clock = 128 Hz (LCDC0 = 07H)
    - Setting four time slices and 1/3 bias
  13. Not including the current flowing into the external division resistor when using the external resistance division method.

- Remarks**
1. f<sub>IL</sub>: Low-speed on-chip oscillator clock frequency
  2. f<sub>SUB</sub>: Subsystem clock frequency (XT1 clock oscillation frequency)
  3. f<sub>CLK</sub>: CPU/peripheral hardware clock frequency
  4. The temperature condition for the TYP. value is T<sub>A</sub> = 25°C.

## 2.4 AC Characteristics

(T<sub>A</sub> = -40 to +85°C, 1.6 V ≤ V<sub>DD</sub> ≤ 5.5 V, V<sub>SS</sub> = 0 V)

| Parameter   | Symbol                                   | Conditions  | MIN.                            | TYP.                            | MAX.   | Unit             |      |    |
|---|--|---|---------------------------------|---------------------------------|--------|------------------|------|----|
| Instruction cycle (minimum instruction execution time)        | T <sub>CY</sub>                          | Main system clock (f <sub>MAIN</sub> ) operation              | HS (high-speed main) mode       | 2.7 V ≤ V <sub>DD</sub> ≤ 5.5 V | 0.0417 | 1                | μs   |    |
|   |  |   |                                 | 2.4 V ≤ V <sub>DD</sub> < 2.7 V | 0.0625 | 1                | μs   |    |
|   |  |   | LS (low-speed main) mode        | 1.8 V ≤ V <sub>DD</sub> ≤ 5.5 V | 0.125  | 1                | μs   |    |
|   |  |   | LV (low-voltage main) mode      | 1.6 V ≤ V <sub>DD</sub> ≤ 5.5 V | 0.25   | 1                | μs   |    |
|   |  | Subsystem clock (f <sub>SUB</sub> ) operation <sup>Note</sup> |                                 | 1.8 V ≤ V <sub>DD</sub> ≤ 5.5 V | 28.5   | 30.5             | 31.3 | μs |
|   |  | In the self programming mode                                  | HS (high-speed main) mode       | 2.7 V ≤ V <sub>DD</sub> ≤ 5.5 V | 0.0417 | 1                | μs   |    |
|   |  |   |                                 | 2.4 V ≤ V <sub>DD</sub> < 2.7 V | 0.0625 | 1                | μs   |    |
|   |  |   | LS (low-speed main) mode        | 1.8 V ≤ V <sub>DD</sub> ≤ 5.5 V | 0.125  | 1                | μs   |    |
|   |  |   | LV (low-voltage main) mode      | 1.8 V ≤ V <sub>DD</sub> ≤ 5.5 V | 0.25   | 1                | μs   |    |
| External system clock frequency                               | f <sub>EX</sub>                          | 2.7 V ≤ V <sub>DD</sub> ≤ 5.5 V                               |                                 | 1.0                             | 20.0   | MHz              |      |    |
|   |  | 2.4 V ≤ V <sub>DD</sub> < 2.7 V                               |                                 | 1.0                             | 16.0   | MHz              |      |    |
|   |  | 1.8 V ≤ V <sub>DD</sub> < 2.4 V                               |                                 | 1.0                             | 8.0    | MHz              |      |    |
|   |  | 1.6 V ≤ V <sub>DD</sub> < 1.8 V                               |                                 | 1.0                             | 4.0    | MHz              |      |    |
|   | f <sub>EXS</sub>                         |   |                                 | 32                              | 35     | kHz              |      |    |
| External system clock input high-level width, low-level width | t <sub>EXH</sub> ,<br>t <sub>EXL</sub>   | 2.7 V ≤ V <sub>DD</sub> ≤ 5.5 V                               |                                 | 24                              |        | ns               |      |    |
|   |  | 2.4 V ≤ V <sub>DD</sub> < 2.7 V                               |                                 | 30                              |        | ns               |      |    |
|   |  | 1.8 V ≤ V <sub>DD</sub> < 2.4 V                               |                                 | 60                              |        | ns               |      |    |
|   |  | 1.6 V ≤ V <sub>DD</sub> < 1.8 V                               |                                 | 120                             |        | ns               |      |    |
|   | t <sub>EXHS</sub> ,<br>t <sub>EXLS</sub> |   |                                 | 13.7                            |        | μs               |      |    |
| TI00 to TI07 input high-level width, low-level width          | t <sub>TIH</sub> ,<br>t <sub>TIL</sub>   |   |                                 | 1/f <sub>MCK</sub> +10          |        | ns               |      |    |
| TO00 to TO07, TKBO00, TKBO01-0 to TKBO01-2 output frequency   | f <sub>TO</sub>                          | HS (high-speed main) mode                                     | 4.0 V ≤ V <sub>DD</sub> ≤ 5.5 V |                                 | 12     | MHz              |      |    |
|   |  |   | 2.7 V ≤ V <sub>DD</sub> < 4.0 V |                                 | 8      | MHz              |      |    |
|   |  |   | 2.4 V ≤ V <sub>DD</sub> < 2.7 V |                                 | 4      | MHz              |      |    |
|   |  | LV (low-voltage main) mode                                    | 1.6 V ≤ V <sub>DD</sub> ≤ 5.5 V |                                 | 2      | MHz              |      |    |
| LS (low-speed main) mode                                      | 1.8 V ≤ V <sub>DD</sub> ≤ 5.5 V          |   | 4                               | MHz                             |        |                  |      |    |
| PCLBUZ0, PCLBUZ1 output frequency                             | f <sub>PCL</sub>                         | HS (high-speed main) mode                                     | 4.0 V ≤ V <sub>DD</sub> ≤ 5.5 V |                                 | 16     | MHz              |      |    |
|   |  |   | 2.7 V ≤ V <sub>DD</sub> < 4.0 V |                                 | 8      | MHz              |      |    |
|   |  |   | 2.4 V ≤ V <sub>DD</sub> < 2.7 V |                                 | 4      | MHz              |      |    |
|   |  | LV (low-voltage main) mode                                    | 1.8 V ≤ V <sub>DD</sub> ≤ 5.5 V |                                 | 4      | MHz              |      |    |
|   |  |   | 1.6 V ≤ V <sub>DD</sub> < 1.8 V |                                 | 2      | MHz              |      |    |
|   |  |   | LS (low-speed main) mode        | 1.8 V ≤ V <sub>DD</sub> ≤ 5.5 V |        | 4                | MHz  |    |
| Interrupt input high-level width, low-level width             | t <sub>INTH</sub> ,<br>t <sub>INTL</sub> | INTP0 to INTP7  |                                 | 1.6 V ≤ V <sub>DD</sub> ≤ 5.5 V | 1      | μs               |      |    |
|   |  | Key interrupt input high-level width, low-level width         | KR0 to KR7                      | 1.8 V ≤ V <sub>DD</sub> ≤ 5.5 V | 250    |                  | ns   |    |
|   | 1.6 V ≤ V <sub>DD</sub> < 1.8 V          |   |                                 | 1                               |        | μs               |      |    |
| IH-PWM output restart input high-level width                  | t <sub>IHR</sub>                         | INTP0 to INTP7  |                                 |                                 | 2      | f <sub>CLK</sub> |      |    |
| TMKB2 forced output stop input high-level width               | t <sub>IHR</sub>                         | INTP0 to INTP2  |                                 |                                 | 2      | f <sub>CLK</sub> |      |    |
| RESET low-level width   | t <sub>RSL</sub>                         |   |                                 | 10                              |        | μs               |      |    |

(Note and Remark are listed on the next page.)

**Note** Operation is not possible if  $1.6\text{ V} \leq V_{DD} < 1.8\text{ V}$  in LV (low-voltage main) mode while the system is operating on the subsystem clock.

**Remark**  $f_{MCK}$ : Timer array unit operation clock frequency  
 (Operation clock to be set by the CKSmn0, CKSmn1 bits of timer mode register mn (TMRmn)  
 m: Unit number (m = 0), n: Channel number (n = 0 to 7))

**Minimum Instruction Execution Time during Main System Clock Operation**

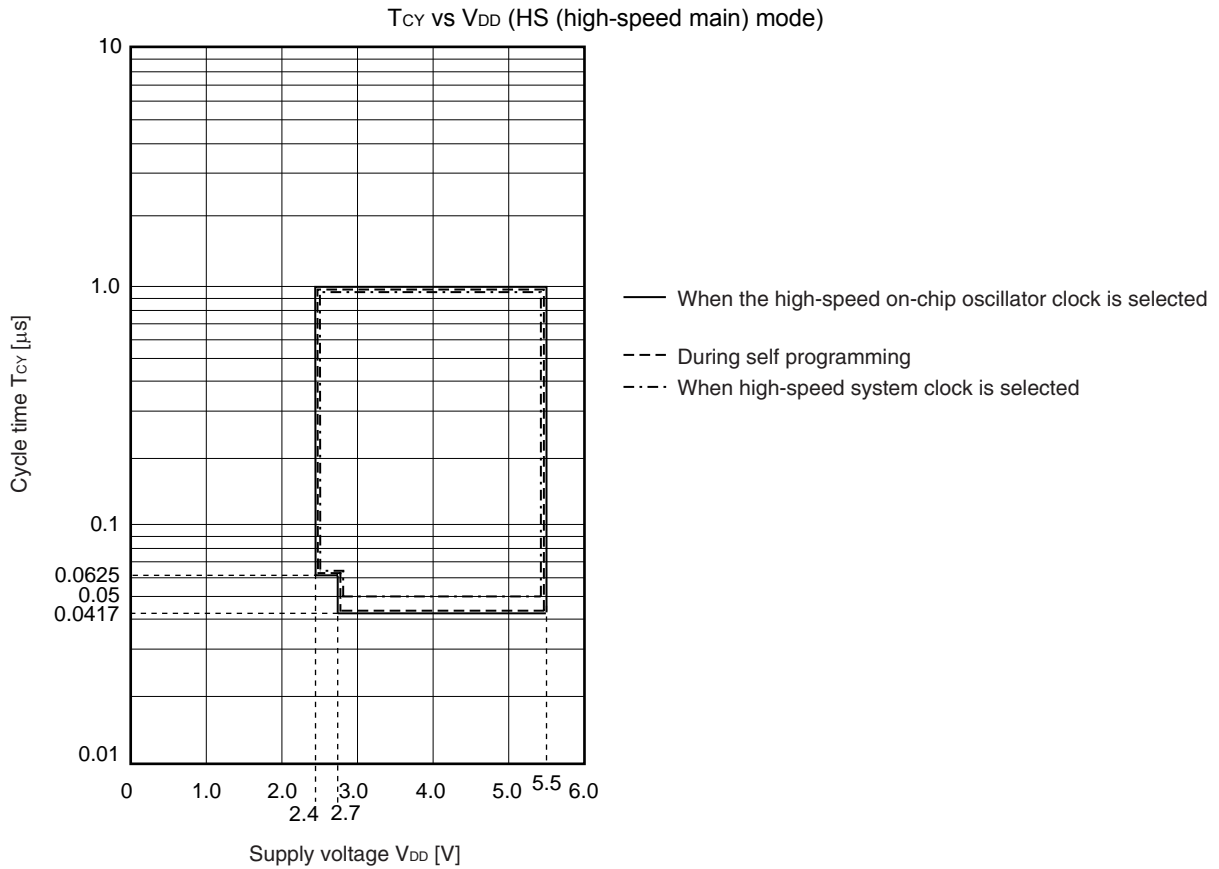

T<sub>CY</sub> vs V<sub>DD</sub> (LS (low-speed main) mode)

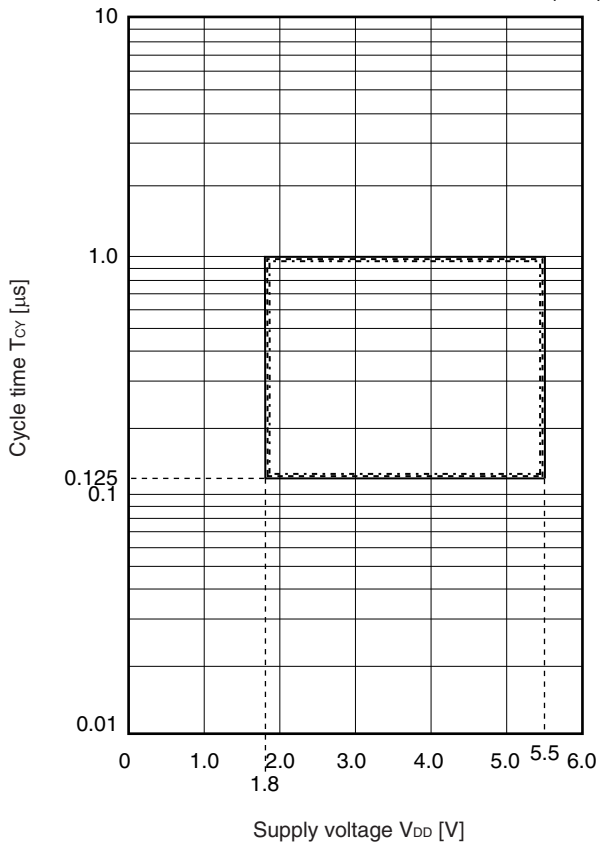

- When the high-speed on-chip oscillator clock is selected
- - - During self programming
- · - · When high-speed system clock is selected

T<sub>CY</sub> vs V<sub>DD</sub> (LV (low-voltage main) mode)

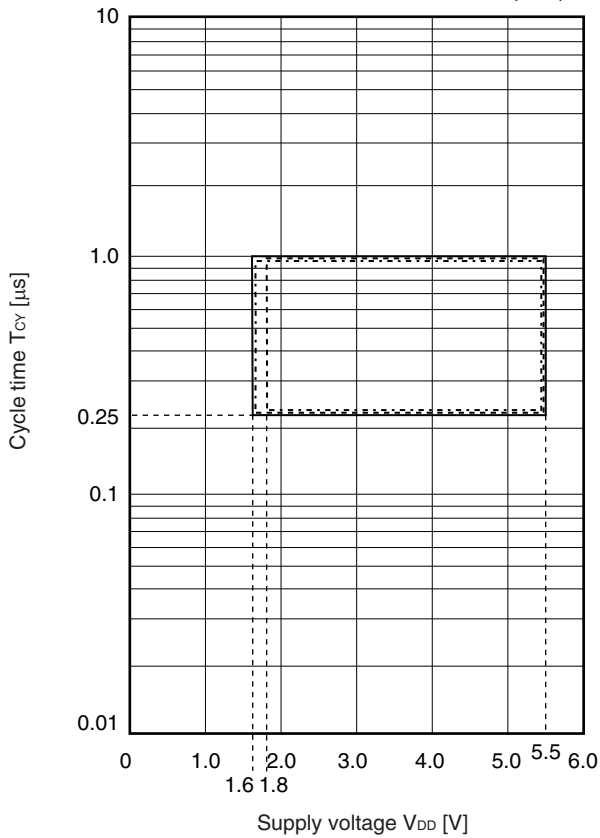

- When the high-speed on-chip oscillator clock is selected
- - - During self programming
- · - · When high-speed system clock is selected

**AC Timing Test Points**

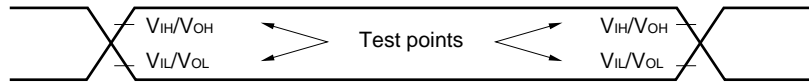

**External System Clock Timing**

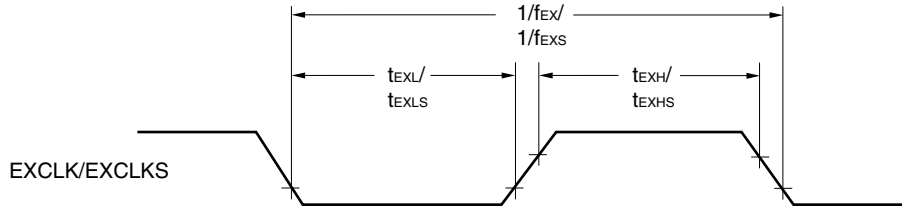

**TI/TO Timing**

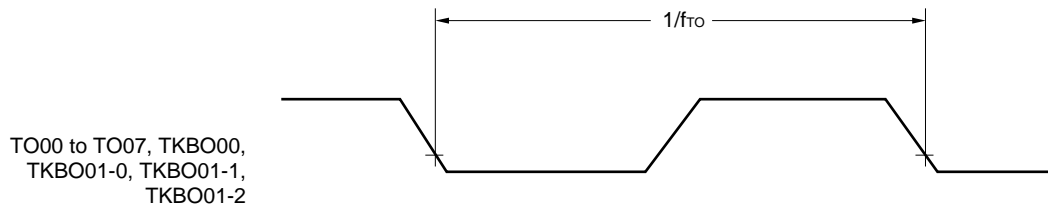
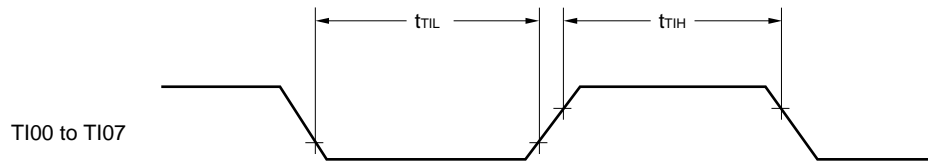

**Interrupt Request Input Timing**

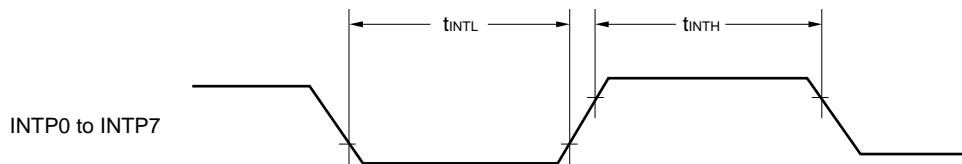

**Key Interrupt Input Timing**

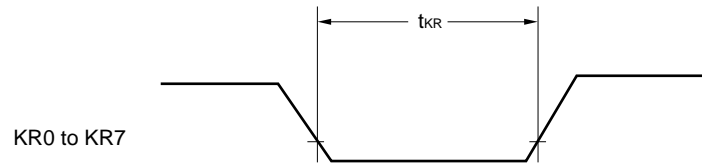

**$\overline{\text{RESET}}$  Input Timing**

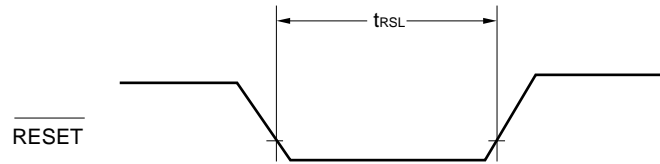



2.5 Peripheral Functions Characteristics

AC Timing Test Points

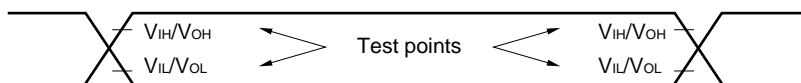

2.5.1 Serial array unit

(1) During communication at same potential (UART mode)

(T<sub>A</sub> = -40 to +85°C, 1.6 V ≤ V<sub>DD</sub> ≤ 5.5 V, V<sub>SS</sub> = 0 V)

| Parameter                       | Symbol | Conditions  | HS (high-speed main) Mode |                     | LS (low-speed main) Mode |                     | LV (low-voltage main) Mode |                     | Unit |
|---------------------------------|--------|---|---------------------------|---------------------|--------------------------|---------------------|----------------------------|---------------------|------|
|                                 |        |   | MIN.                      | MAX.                | MIN.                     | MAX.                | MIN.                       | MAX.                |      |
| Transfer rate <sup>Note 1</sup> |        | 2.4 V ≤ V <sub>DD</sub> ≤ 5.5 V   |                           | f <sub>MCK</sub> /6 |                          | f <sub>MCK</sub> /6 |                            | f <sub>MCK</sub> /6 | bps  |
|                                 |        | Theoretical value of the maximum transfer rate<br>f <sub>MCK</sub> = f <sub>CLK</sub> <sup>Note 2</sup> |                           | 4.0                 |                          | 1.3                 |                            | 0.6                 | Mbps |
|                                 |        | 1.8 V ≤ V <sub>DD</sub> ≤ 5.5 V   |                           | –                   |                          | f <sub>MCK</sub> /6 |                            | f <sub>MCK</sub> /6 | bps  |
|                                 |        | Theoretical value of the maximum transfer rate<br>f <sub>MCK</sub> = f <sub>CLK</sub> <sup>Note 2</sup> |                           | –                   |                          | 1.3                 |                            | 0.6                 | Mbps |
|                                 |        | 1.6 V ≤ V <sub>DD</sub> ≤ 5.5 V   |                           | –                   |                          | –                   |                            | f <sub>MCK</sub> /6 | bps  |
|                                 |        | Theoretical value of the maximum transfer rate<br>f <sub>MCK</sub> = f <sub>CLK</sub> <sup>Note 2</sup> |                           | –                   |                          | –                   |                            | 0.6                 | Mbps |

Notes 1. Transfer rate in the SNOOZE mode is 4800 bps only.

2. The maximum operating frequencies of the CPU/peripheral hardware clock (f<sub>CLK</sub>) are:

- HS (high-speed main) mode: 24 MHz (2.7 V ≤ V<sub>DD</sub> ≤ 5.5 V)  
16 MHz (2.4 V ≤ V<sub>DD</sub> ≤ 5.5 V)
- LS (low-speed main) mode: 8 MHz (1.8 V ≤ V<sub>DD</sub> ≤ 5.5 V)
- LV (low-voltage main) mode: 4 MHz (1.6 V ≤ V<sub>DD</sub> ≤ 5.5 V)

Caution Select the normal input buffer for the RxDq pin and the normal output mode for the TxDq pin by using port input mode register g (PIMg) and port output mode register g (POMg).

UART mode connection diagram (during communication at same potential)

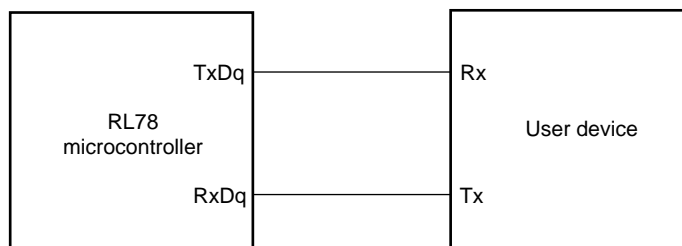

### UART mode bit width (during communication at same potential) (reference)

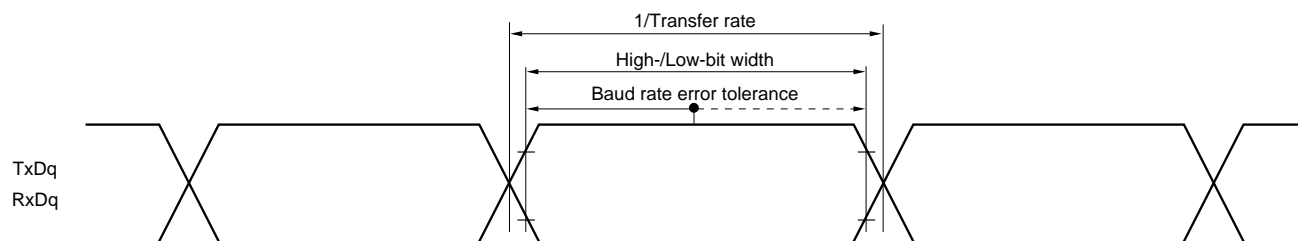

- Remarks**
1. q: UART number (q = 0 to 3), g: PIM and POM number (g = 0, 1, 3)
  2.  $f_{\text{MCK}}$ : Serial array unit operation clock frequency  
(Operation clock to be set by the CKSmn bit of serial mode register mn (SMRmn). m: Unit number, n: Channel number (mn = 00 to 03, 10 to 13))

**(2) During communication at same potential (CSI mode) (master mode, SCKp... internal clock output)**  
**(T<sub>A</sub> = -40 to +85°C, 1.6 V ≤ V<sub>DD</sub> ≤ 5.5 V, V<sub>SS</sub> = 0 V)**

| Parameter   | Symbol                                 | Conditions                      | HS (high-speed main) Mode       |      | LS (low-speed main) Mode |      | LV (low-voltage main) Mode |      | Unit |
|---|--|---------------------------------|---------------------------------|------|--------------------------|------|----------------------------|------|------|
|   |  |                                 | MIN.                            | MAX. | MIN.                     | MAX. | MIN.                       | MAX. |      |
| SCKp cycle time                                       | t <sub>KCY1</sub>                      | 2.7 V ≤ V <sub>DD</sub> ≤ 5.5 V | 167 <sup>Note 1</sup>           |      | 500 <sup>Note 1</sup>    |      | 1000 <sup>Note 1</sup>     |      | ns   |
|   |  | 2.4 V ≤ V <sub>DD</sub> ≤ 5.5 V | 250 <sup>Note 1</sup>           |      | 500 <sup>Note 1</sup>    |      | 1000 <sup>Note 1</sup>     |      | ns   |
|   |  | 1.8 V ≤ V <sub>DD</sub> ≤ 5.5 V | –                               |      | 500 <sup>Note 1</sup>    |      | 1000 <sup>Note 1</sup>     |      | ns   |
|   |  | 1.6 V ≤ V <sub>DD</sub> ≤ 5.5 V | –                               |      | –                        |      | 1000 <sup>Note 1</sup>     |      | ns   |
| SCKp high-/low-level width                            | t <sub>KH1</sub> ,<br>t <sub>KL1</sub> | 4.0 V ≤ V <sub>DD</sub> ≤ 5.5 V | t <sub>KCY1</sub> /2–12         |      | t <sub>KCY1</sub> /2–50  |      | t <sub>KCY1</sub> /2–50    |      | ns   |
|   |  | 2.7 V ≤ V <sub>DD</sub> ≤ 5.5 V | t <sub>KCY1</sub> /2–18         |      | t <sub>KCY1</sub> /2–50  |      | t <sub>KCY1</sub> /2–50    |      | ns   |
|   |  | 2.4 V ≤ V <sub>DD</sub> ≤ 5.5 V | t <sub>KCY1</sub> /2–38         |      | t <sub>KCY1</sub> /2–50  |      | t <sub>KCY1</sub> /2–50    |      | ns   |
|   |  | 1.8 V ≤ V <sub>DD</sub> ≤ 5.5 V | –                               |      | t <sub>KCY1</sub> /2–50  |      | t <sub>KCY1</sub> /2–50    |      | ns   |
|   |  | 1.6 V ≤ V <sub>DD</sub> ≤ 5.5 V | –                               |      | –                        |      | t <sub>KCY1</sub> /2–100   |      | ns   |
| Slp setup time (to SCKp↑) <sup>Note 2</sup>           | t <sub>SIK1</sub>                      | 2.7 V ≤ V <sub>DD</sub> ≤ 5.5 V | 44                              |      | 110                      |      | 110                        |      | ns   |
|   |  | 2.4 V ≤ V <sub>DD</sub> ≤ 5.5 V | 75                              |      | 110                      |      | 110                        |      | ns   |
|   |  | 1.8 V ≤ V <sub>DD</sub> ≤ 5.5 V | –                               |      | 110                      |      | 110                        |      | ns   |
|   |  | 1.6 V ≤ V <sub>DD</sub> ≤ 5.5 V | –                               |      | –                        |      | 220                        |      | ns   |
| Slp hold time (from SCKp↑) <sup>Note 3</sup>          | t <sub>KSI1</sub>                      | 2.4 V ≤ V <sub>DD</sub> ≤ 5.5 V | 19                              |      | 19                       |      | 19                         |      | ns   |
|   |  | 1.8 V ≤ V <sub>DD</sub> ≤ 5.5 V | –                               |      | 19                       |      | 19                         |      | ns   |
|   |  | 1.6 V ≤ V <sub>DD</sub> ≤ 5.5 V | –                               |      | –                        |      | 19                         |      | ns   |
| Delay time from SCKp↓ to SOp output <sup>Note 4</sup> | t <sub>KSO1</sub>                      | C = 30 pF <sup>Note 5</sup>     | 2.4 V ≤ V <sub>DD</sub> ≤ 5.5 V |      | 25                       |      | 25                         | 25   | ns   |
|   |  |                                 | 1.8 V ≤ V <sub>DD</sub> ≤ 5.5 V |      | –                        |      | 25                         | 25   | ns   |
|   |  |                                 | 1.6 V ≤ V <sub>DD</sub> ≤ 5.5 V |      | –                        |      | –                          | 25   | ns   |

**Notes 1.** The value must also be equal to or more than 2/f<sub>CLK</sub> for CSI00 and equal to or more than 4/f<sub>CLK</sub> for CSI10.

2. When DAPmn = 0 and CKPmn = 0, or DAPmn = 1 and CKPmn = 1. The Slp setup time becomes “to SCKp↓” when DAPmn = 0 and CKPmn = 1, or DAPmn = 1 and CKPmn = 0.
3. When DAPmn = 0 and CKPmn = 0, or DAPmn = 1 and CKPmn = 1. The Slp hold time becomes “from SCKp↓” when DAPmn = 0 and CKPmn = 1, or DAPmn = 1 and CKPmn = 0.
4. When DAPmn = 0 and CKPmn = 0, or DAPmn = 1 and CKPmn = 1. The delay time to SOp output becomes “from SCKp↑” when DAPmn = 0 and CKPmn = 1, or DAPmn = 1 and CKPmn = 0.
5. C is the load capacitance of the SCKp and SOp output lines.

**Caution** Select the normal input buffer for the Slp pin and the normal output mode for the SOp pin and SCKp pin by using port input mode register g (PIMg) and port output mode register g (POMg).

**Remarks 1.** p: CSI number (p = 00, 10), m: Unit number (m = 0), n: Channel number (n = 0, 2),  
g: PIM and POM numbers (g = 0, 1)

2. f<sub>MCK</sub>: Serial array unit operation clock frequency  
(Operation clock to be set by the CKSmn bit of serial mode register mn (SMRmn). m: Unit number, n: Channel number (mn = 00, 02))

**(3) During communication at same potential (CSI mode) (slave mode, SCKp... external clock input)**(T<sub>A</sub> = -40 to +85°C, 1.6 V ≤ V<sub>DD</sub> ≤ 5.5 V, V<sub>SS</sub> = 0 V)

| Parameter   | Symbol                                 | Conditions                      |                                 | HS (high-speed main) Mode     |                        | LS (low-speed main) Mode |                         | LV (low-voltage main) Mode |                         | Unit |
|---|--|---------------------------------|---------------------------------|-------------------------------|------------------------|--------------------------|-------------------------|----------------------------|-------------------------|------|
|   |  |                                 |                                 | MIN.                          | MAX.                   | MIN.                     | MAX.                    | MIN.                       | MAX.                    |      |
| SCKp cycle time <sup>Note 5</sup>                     | t <sub>KCY2</sub>                      | 4.0 V ≤ V <sub>DD</sub> ≤ 5.5 V | f <sub>MCK</sub> > 20 MHz       | 8/f <sub>MCK</sub>            |                        | –                        |                         | –                          |                         | ns   |
|   |  |                                 | f <sub>MCK</sub> ≤ 20 MHz       | 6/f <sub>MCK</sub>            |                        | 6/f <sub>MCK</sub>       |                         | 6/f <sub>MCK</sub>         |                         | ns   |
|   |  | 2.7 V ≤ V <sub>DD</sub> ≤ 5.5 V | f <sub>MCK</sub> > 16 MHz       | 8/f <sub>MCK</sub>            |                        | –                        |                         | –                          |                         | ns   |
|   |  |                                 | f <sub>MCK</sub> ≤ 16 MHz       | 6/f <sub>MCK</sub>            |                        | 6/f <sub>MCK</sub>       |                         | 6/f <sub>MCK</sub>         |                         | ns   |
|   |  | 2.4 V ≤ V <sub>DD</sub> ≤ 5.5 V |                                 | 6/f <sub>MCK</sub><br>and 500 |                        | 6/f <sub>MCK</sub>       |                         | 6/f <sub>MCK</sub>         |                         | ns   |
|   |  | 1.8 V ≤ V <sub>DD</sub> ≤ 5.5 V |                                 | –                             |                        | 6/f <sub>MCK</sub>       |                         | 6/f <sub>MCK</sub>         |                         | ns   |
| 1.6 V ≤ V <sub>DD</sub> ≤ 5.5 V                       |  | –                               |                                 | –                             |                        | 6/f <sub>MCK</sub>       |                         | ns                         |                         |      |
| SCKp high-/low-level width                            | t <sub>KH2</sub> ,<br>t <sub>KL2</sub> | 4.0 V ≤ V <sub>DD</sub> ≤ 5.5 V |                                 | t <sub>KCY2</sub> /2–7        |                        | t <sub>KCY2</sub> /2–7   |                         | t <sub>KCY2</sub> /2–7     |                         | ns   |
|   |  | 2.7 V ≤ V <sub>DD</sub> ≤ 5.5 V |                                 | t <sub>KCY2</sub> /2–8        |                        | t <sub>KCY2</sub> /2–8   |                         | t <sub>KCY2</sub> /2–8     |                         | ns   |
|   |  | 2.4 V ≤ V <sub>DD</sub> ≤ 5.5 V |                                 | t <sub>KCY2</sub> /2–18       |                        | t <sub>KCY2</sub> /2–18  |                         | t <sub>KCY2</sub> /2–18    |                         | ns   |
|   |  | 1.8 V ≤ V <sub>DD</sub> ≤ 5.5 V |                                 | –                             |                        | t <sub>KCY2</sub> /2–18  |                         | t <sub>KCY2</sub> /2–18    |                         | ns   |
|   |  | 1.6 V ≤ V <sub>DD</sub> ≤ 5.5 V |                                 | –                             |                        | –                        |                         | t <sub>KCY2</sub> /2–66    |                         | ns   |
| Slp setup time (to SCKp↑) <sup>Note 1</sup>           | t <sub>SIK2</sub>                      | 2.7 V ≤ V <sub>DD</sub> ≤ 5.5 V |                                 | 1/f <sub>MCK</sub> +20        |                        | 1/f <sub>MCK</sub> +30   |                         | 1/f <sub>MCK</sub> +30     |                         | ns   |
|   |  | 2.4 V ≤ V <sub>DD</sub> ≤ 5.5 V |                                 | 1/f <sub>MCK</sub> +30        |                        | 1/f <sub>MCK</sub> +30   |                         | 1/f <sub>MCK</sub> +30     |                         | ns   |
|   |  | 1.8 V ≤ V <sub>DD</sub> ≤ 5.5 V |                                 | –                             |                        | 1/f <sub>MCK</sub> +30   |                         | 1/f <sub>MCK</sub> +30     |                         | ns   |
|   |  | 1.6 V ≤ V <sub>DD</sub> ≤ 5.5 V |                                 | –                             |                        | –                        |                         | 1/f <sub>MCK</sub> +40     |                         | ns   |
| Slp hold time (from SCKp↑) <sup>Note 2</sup>          | t <sub>SI2</sub>                       | 2.4 V ≤ V <sub>DD</sub> ≤ 5.5 V |                                 | 1/f <sub>MCK</sub> +31        |                        | 1/f <sub>MCK</sub> +31   |                         | 1/f <sub>MCK</sub> +31     |                         | ns   |
|   |  | 1.8 V ≤ V <sub>DD</sub> ≤ 5.5 V |                                 | –                             |                        | 1/f <sub>MCK</sub> +31   |                         | 1/f <sub>MCK</sub> +31     |                         | ns   |
|   |  | 1.6 V ≤ V <sub>DD</sub> ≤ 5.5 V |                                 | –                             |                        | –                        |                         | 1/f <sub>MCK</sub> +250    |                         | ns   |
| Delay time from SCKp↓ to SOP output <sup>Note 3</sup> | t <sub>KSO2</sub>                      | C = 30 pF <sup>Note 4</sup>     | 2.7 V ≤ V <sub>DD</sub> ≤ 5.5 V |                               | 2/f <sub>MCK</sub> +44 |                          | 2/f <sub>MCK</sub> +110 |                            | 2/f <sub>MCK</sub> +110 | ns   |
|   |  |                                 | 2.4 V ≤ V <sub>DD</sub> ≤ 5.5 V |                               | 2/f <sub>MCK</sub> +75 |                          | 2/f <sub>MCK</sub> +110 |                            | 2/f <sub>MCK</sub> +110 | ns   |
|   |  |                                 | 1.8 V ≤ V <sub>DD</sub> ≤ 5.5 V |                               | –                      |                          | 2/f <sub>MCK</sub> +110 |                            | 2/f <sub>MCK</sub> +110 | ns   |
|   |  |                                 | 1.6 V ≤ V <sub>DD</sub> ≤ 5.5 V |                               | –                      |                          | –                       |                            | 2/f <sub>MCK</sub> +220 | ns   |

- Notes**
1. When DAP<sub>mn</sub> = 0 and CKP<sub>mn</sub> = 0, or DAP<sub>mn</sub> = 1 and CKP<sub>mn</sub> = 1. The Slp setup time becomes “to SCKp↓” when DAP<sub>mn</sub> = 0 and CKP<sub>mn</sub> = 1, or DAP<sub>mn</sub> = 1 and CKP<sub>mn</sub> = 0.
  2. When DAP<sub>mn</sub> = 0 and CKP<sub>mn</sub> = 0, or DAP<sub>mn</sub> = 1 and CKP<sub>mn</sub> = 1. The Slp hold time becomes “from SCKp↓” when DAP<sub>mn</sub> = 0 and CKP<sub>mn</sub> = 1, or DAP<sub>mn</sub> = 1 and CKP<sub>mn</sub> = 0.
  3. When DAP<sub>mn</sub> = 0 and CKP<sub>mn</sub> = 0, or DAP<sub>mn</sub> = 1 and CKP<sub>mn</sub> = 1. The delay time to SOP output becomes “from SCKp↑” when DAP<sub>mn</sub> = 0 and CKP<sub>mn</sub> = 1, or DAP<sub>mn</sub> = 1 and CKP<sub>mn</sub> = 0.
  4. C is the load capacitance of the SOP output lines.
  5. Transfer rate in SNOOZE mode: MAX. 1 Mbps

**Caution** Select the normal input buffer for the Slp pin and SCKp pin and the normal output mode for the SOP pin by using port input mode register g (PIMg) and port output mode register g (POMg).

- Remarks**
1. p: CSI number (p = 00, 10), m: Unit number (m = 0), n: Channel number (n = 0, 2), g: PIM number (g = 0, 1)
  2. f<sub>MCK</sub>: Serial array unit operation clock frequency  
(Operation clock to be set by the CKS<sub>mn</sub> bit of serial mode register mn (SMR<sub>mn</sub>). m: Unit number, n: Channel number (mn = 00, 02))

**CSI mode connection diagram (during communication at same potential)**

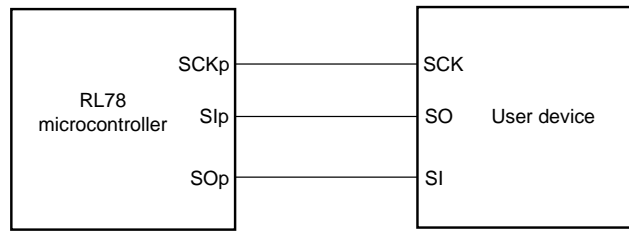

**CSI mode serial transfer timing (during communication at same potential)**  
 (When  $DAPmn = 0$  and  $CKPmn = 0$ , or  $DAPmn = 1$  and  $CKPmn = 1$ .)

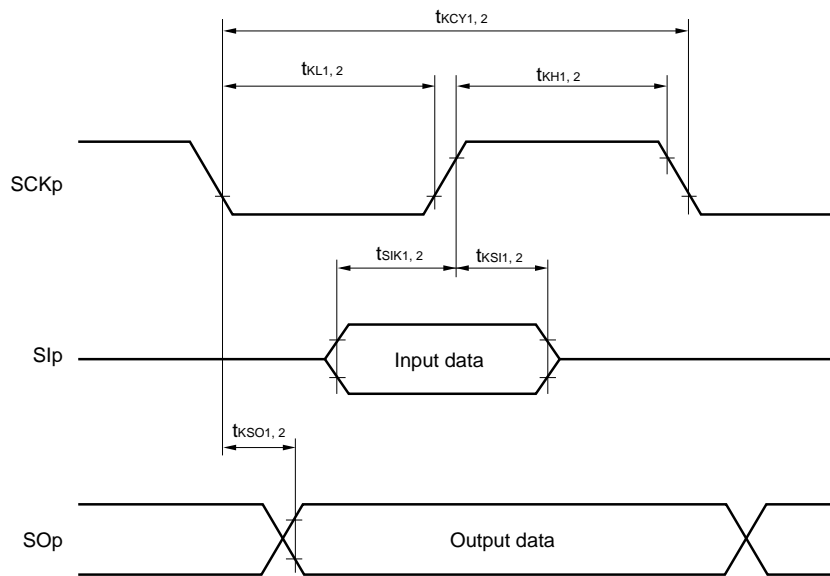

**CSI mode serial transfer timing (during communication at same potential)**  
 (When  $DAPmn = 0$  and  $CKPmn = 1$ , or  $DAPmn = 1$  and  $CKPmn = 0$ .)

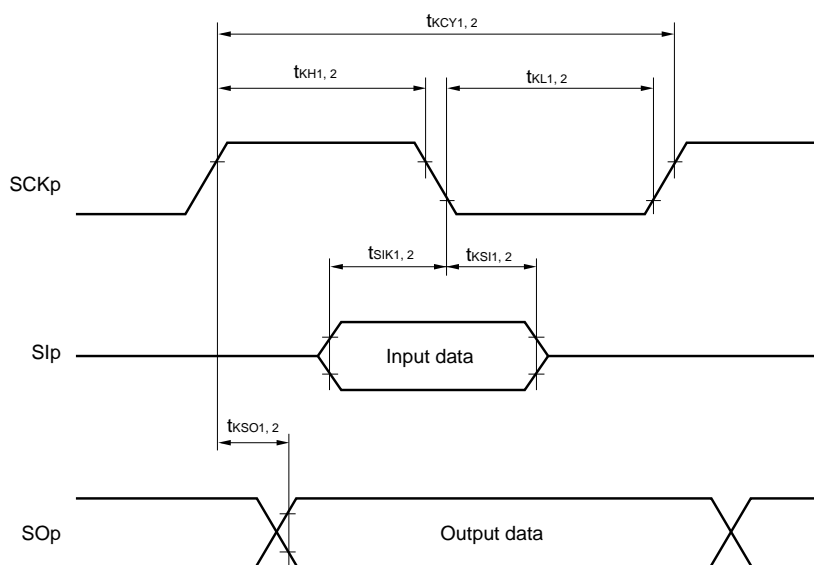

- Remarks**
1. p: CSI number (p = 00, 10)
  2. m: Unit number, n: Channel number (mn = 00, 02)

**(4) During communication at same potential (simplified I<sup>2</sup>C mode)****(T<sub>A</sub> = -40 to +85°C, 1.6 V ≤ V<sub>DD</sub> ≤ 5.5 V, V<sub>SS</sub> = 0 V)**

| Parameter                     | Symbol              | Conditions  | HS (high-speed main) Mode                     |                        | LS (low-speed main) Mode                      |                       | LV (low-voltage main) Mode                    |                       | Unit |
|-------------------------------|---------------------|---|---|------------------------|---|-----------------------|---|-----------------------|------|
|                               |                     |   | MIN.  | MAX.                   | MIN.  | MAX.                  | MIN.  | MAX.                  |      |
| SCLr clock frequency          | f <sub>SCL</sub>    | 2.7 V ≤ V <sub>DD</sub> ≤ 5.5 V,<br>C <sub>b</sub> = 50 pF, R <sub>b</sub> = 2.7 kΩ                           |   | 1000 <sup>Note 1</sup> |   | 400 <sup>Note 1</sup> |   | 400 <sup>Note 1</sup> | kHz  |
|                               |                     | 1.8 V (2.4 V <sup>Note 3</sup> ) ≤ V <sub>DD</sub> ≤ 5.5 V,<br>C <sub>b</sub> = 100 pF, R <sub>b</sub> = 3 kΩ |   | 400 <sup>Note 1</sup>  |   | 400 <sup>Note 1</sup> |   | 400 <sup>Note 1</sup> | kHz  |
|                               |                     | 1.8 V (2.4 V <sup>Note 3</sup> ) ≤ V <sub>DD</sub> < 2.7 V,<br>C <sub>b</sub> = 100 pF, R <sub>b</sub> = 5 kΩ |   | 300 <sup>Note 1</sup>  |   | 300 <sup>Note 1</sup> |   | 300 <sup>Note 1</sup> | kHz  |
|                               |                     | 1.6 V ≤ V <sub>DD</sub> < 1.8 V,<br>C <sub>b</sub> = 100 pF, R <sub>b</sub> = 5 kΩ                            |   | –                      |   | –                     |   | 250 <sup>Note 1</sup> | kHz  |
| Hold time when SCLr = "L"     | t <sub>LOW</sub>    | 2.7 V ≤ V <sub>DD</sub> ≤ 5.5 V,<br>C <sub>b</sub> = 50 pF, R <sub>b</sub> = 2.7 kΩ                           | 475   |                        | 1150  |                       | 1150  |                       | ns   |
|                               |                     | 1.8 V (2.4 V <sup>Note 3</sup> ) ≤ V <sub>DD</sub> ≤ 5.5 V,<br>C <sub>b</sub> = 100 pF, R <sub>b</sub> = 3 kΩ | 1150  |                        | 1150  |                       | 1150  |                       | ns   |
|                               |                     | 1.8 V (2.4 V <sup>Note 3</sup> ) ≤ V <sub>DD</sub> < 2.7 V,<br>C <sub>b</sub> = 100 pF, R <sub>b</sub> = 5 kΩ | 1550  |                        | 1550  |                       | 1550  |                       | ns   |
|                               |                     | 1.6 V ≤ V <sub>DD</sub> < 1.8 V,<br>C <sub>b</sub> = 100 pF, R <sub>b</sub> = 5 kΩ                            | –   |                        | –   |                       | 1850  |                       | ns   |
| Hold time when SCLr = "H"     | t <sub>HIGH</sub>   | 2.7 V ≤ V <sub>DD</sub> ≤ 5.5 V,<br>C <sub>b</sub> = 50 pF, R <sub>b</sub> = 2.7 kΩ                           | 475   |                        | 1150  |                       | 1150  |                       | ns   |
|                               |                     | 1.8 V (2.4 V <sup>Note 3</sup> ) ≤ V <sub>DD</sub> ≤ 5.5 V,<br>C <sub>b</sub> = 100 pF, R <sub>b</sub> = 3 kΩ | 1150  |                        | 1150  |                       | 1150  |                       | ns   |
|                               |                     | 1.8 V (2.4 V <sup>Note 3</sup> ) ≤ V <sub>DD</sub> < 2.7 V,<br>C <sub>b</sub> = 100 pF, R <sub>b</sub> = 5 kΩ | 1550  |                        | 1550  |                       | 1550  |                       | ns   |
|                               |                     | 1.6 V ≤ V <sub>DD</sub> < 1.8 V,<br>C <sub>b</sub> = 100 pF, R <sub>b</sub> = 5 kΩ                            | –   |                        | –   |                       | 1850  |                       | ns   |
| Data setup time (reception)   | t <sub>SU:DAT</sub> | 2.7 V ≤ V <sub>DD</sub> ≤ 5.5 V,<br>C <sub>b</sub> = 50 pF, R <sub>b</sub> = 2.7 kΩ                           | 1/f <sub>MCK</sub> +<br>85 <sup>Note 2</sup>  |                        | 1/f <sub>MCK</sub> +<br>145 <sup>Note 2</sup> |                       | 1/f <sub>MCK</sub> +<br>145 <sup>Note 2</sup> |                       | ns   |
|                               |                     | 1.8 V (2.4 V <sup>Note 3</sup> ) ≤ V <sub>DD</sub> ≤ 5.5 V,<br>C <sub>b</sub> = 100 pF, R <sub>b</sub> = 3 kΩ | 1/f <sub>MCK</sub> +<br>145 <sup>Note 2</sup> |                        | 1/f <sub>MCK</sub> +<br>145 <sup>Note 2</sup> |                       | 1/f <sub>MCK</sub> +<br>145 <sup>Note 2</sup> |                       | ns   |
|                               |                     | 1.8 V (2.4 V <sup>Note 3</sup> ) ≤ V <sub>DD</sub> < 2.7 V,<br>C <sub>b</sub> = 100 pF, R <sub>b</sub> = 5 kΩ | 1/f <sub>MCK</sub> +<br>230 <sup>Note 2</sup> |                        | 1/f <sub>MCK</sub> +<br>230 <sup>Note 2</sup> |                       | 1/f <sub>MCK</sub> +<br>230 <sup>Note 2</sup> |                       | ns   |
|                               |                     | 1.6 V ≤ V <sub>DD</sub> < 1.8 V,<br>C <sub>b</sub> = 100 pF, R <sub>b</sub> = 5 kΩ                            | –   |                        | –   |                       | 1/f <sub>MCK</sub> +<br>290 <sup>Note 2</sup> |                       | ns   |
| Data hold time (transmission) | t <sub>HD:DAT</sub> | 2.7 V ≤ V <sub>DD</sub> ≤ 5.5 V,<br>C <sub>b</sub> = 50 pF, R <sub>b</sub> = 2.7 kΩ                           | 0   | 305                    | 0   | 305                   | 0   | 305                   | ns   |
|                               |                     | 1.8 V (2.4 V <sup>Note 3</sup> ) ≤ V <sub>DD</sub> ≤ 5.5 V,<br>C <sub>b</sub> = 100 pF, R <sub>b</sub> = 3 kΩ | 0   | 355                    | 0   | 355                   | 0   | 355                   | ns   |
|                               |                     | 1.8 V (2.4 V <sup>Note 3</sup> ) ≤ V <sub>DD</sub> < 2.7 V,<br>C <sub>b</sub> = 100 pF, R <sub>b</sub> = 5 kΩ | 0   | 405                    | 0   | 405                   | 0   | 405                   | ns   |
|                               |                     | 1.6 V ≤ V <sub>DD</sub> < 1.8 V,<br>C <sub>b</sub> = 100 pF, R <sub>b</sub> = 5 kΩ                            | –   | –                      | –   | –                     | 0   | 405                   | ns   |

(Notes, Caution, and Remarks are listed on the next page.)

- Notes**
1. The value must also be equal to or less than  $f_{MCK}/4$ .
  2. Set the  $f_{MCK}$  value to keep the hold time of SCLr = "L" and SCLr = "H".
  3. Condition in the HS (high-speed main) mode

**Caution** Select the normal input buffer and the N-ch open drain output (V<sub>DD</sub> tolerance) mode for the SDAr pin and the normal output mode for the SCLr pin by using port input mode register g (PIMg) and port output mode register g (POMg).

**Simplified I<sup>2</sup>C mode connection diagram (during communication at same potential)**

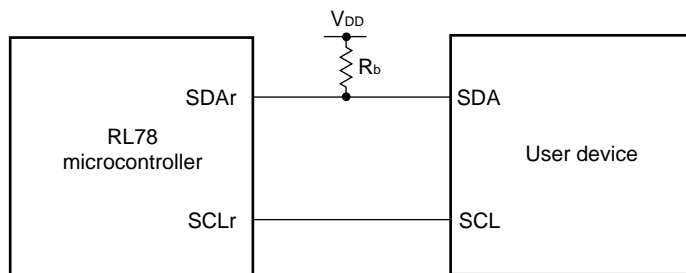

**Simplified I<sup>2</sup>C mode serial transfer timing (during communication at same potential)**

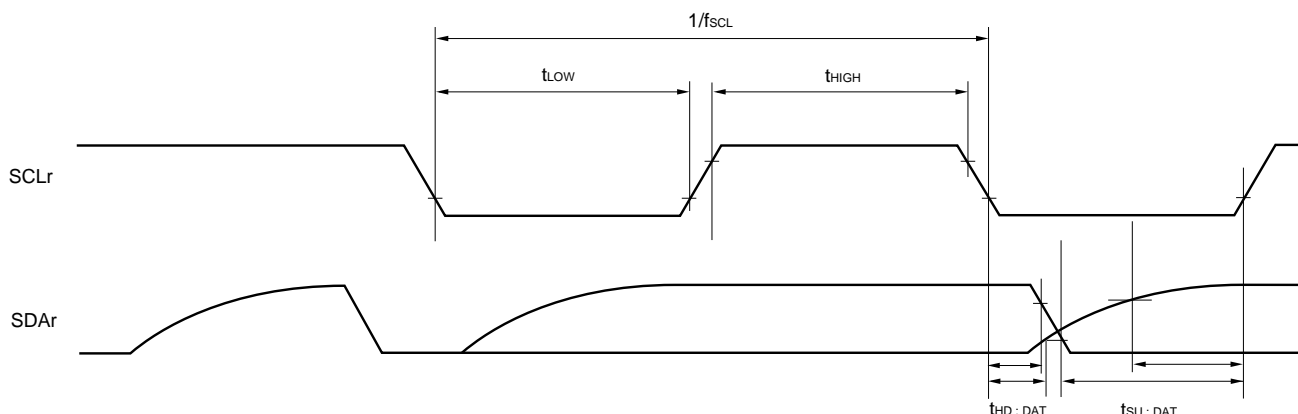

- Remarks**
1. R<sub>b</sub>[Ω]: Communication line (SDAr) pull-up resistance, C<sub>b</sub>[F]: Communication line (SDAr, SCLr) load capacitance
  2. r: IIC number (r = 00, 10), g: PIM and POM number (g = 0, 1)
  3. f<sub>MCK</sub>: Serial array unit operation clock frequency  
(Operation clock to be set by the CKSmn bit of serial mode register mn (SMRmn). m: Unit number (m = 0), n: Channel number (n = 0-3), mn = 00-03, 10-13)

<R>

**(5) Communication at different potential (1.8 V, 2.5 V, 3 V) (UART mode) (1/2)**

(T<sub>A</sub> = -40 to +85°C, 1.8 V ≤ V<sub>DD</sub> ≤ 5.5 V, V<sub>SS</sub> = 0 V)

| Parameter     | Symbol | Conditions | HS (high-speed main) Mode   |      | LS (low-speed main) Mode                  |      | LV (low-voltage main) Mode                |      | Unit                                      |      |
|---------------|--------|------------|---|------|---|------|---|------|---|------|
|               |        |            | MIN.  | MAX. | MIN.                                      | MAX. | MIN.                                      | MAX. |   |      |
| Transfer rate |        | Reception  | 4.0 V ≤ V <sub>DD</sub> ≤ 5.5 V,<br>2.7 V ≤ V <sub>b</sub> ≤ 4.0 V                                      |      | f <sub>MCK</sub> /6 <sup>Note 1</sup>     |      | f <sub>MCK</sub> /6 <sup>Note 1</sup>     |      | f <sub>MCK</sub> /6 <sup>Note 1</sup>     | bps  |
|               |        |            | Theoretical value of the maximum transfer rate<br>f <sub>MCK</sub> = f <sub>CLK</sub> <sup>Note 3</sup> |      | 4.0                                       |      | 1.3                                       |      | 0.6                                       | Mbps |
|               |        |            | 2.7 V ≤ V <sub>DD</sub> < 4.0 V,<br>2.3 V ≤ V <sub>b</sub> ≤ 2.7 V                                      |      | f <sub>MCK</sub> /6 <sup>Note 1</sup>     |      | f <sub>MCK</sub> /6 <sup>Note 1</sup>     |      | f <sub>MCK</sub> /6 <sup>Note 1</sup>     | bps  |
|               |        |            | Theoretical value of the maximum transfer rate<br>f <sub>MCK</sub> = f <sub>CLK</sub> <sup>Note 3</sup> |      | 4.0                                       |      | 1.3                                       |      | 0.6                                       | Mbps |
|               |        |            | 1.8 V (2.4 V <sup>Note 4</sup> ) ≤ V <sub>DD</sub> < 3.3 V,<br>1.6 V ≤ V <sub>b</sub> ≤ 2.0 V           |      | f <sub>MCK</sub> /6 <sup>Note s1, 2</sup> |      | f <sub>MCK</sub> /6 <sup>Notes 1, 2</sup> |      | f <sub>MCK</sub> /6 <sup>Notes 1, 2</sup> | bps  |
|               |        |            | Theoretical value of the maximum transfer rate<br>f <sub>MCK</sub> = f <sub>CLK</sub> <sup>Note 3</sup> |      | 4.0                                       |      | 1.3                                       |      | 0.6                                       | Mbps |

- Notes**
- Transfer rate in SNOOZE mode is 4800 bps only.
  - Use it with V<sub>DD</sub> ≥ V<sub>b</sub>.
  - The maximum operating frequencies of the CPU/peripheral hardware clock (f<sub>CLK</sub>) are:  
 HS (high-speed main) mode: 24 MHz (2.7 V ≤ V<sub>DD</sub> ≤ 5.5 V)  
 16 MHz (2.4 V ≤ V<sub>DD</sub> ≤ 5.5 V)  
 LS (low-speed main) mode: 8 MHz (1.8 V ≤ V<sub>DD</sub> ≤ 5.5 V)  
 LV (low-voltage main) mode: 4 MHz (1.6 V ≤ V<sub>DD</sub> ≤ 5.5 V)
  - Condition in the HS (high-speed main) mode

**Caution** Select the TTL input buffer for the RxDq pin and the N-ch open drain output (V<sub>DD</sub> tolerance) mode for the TxDq pin by using port input mode register g (PIMg) and port output mode register g (POMg). For V<sub>IH</sub> and V<sub>IL</sub>, see the DC characteristics with TTL input buffer selected.

- Remarks**
- V<sub>b</sub>[V]: Communication line voltage
  - q: UART number (q = 0 to 3), g: PIM and POM number (g = 0, 1, 3)
  - f<sub>MCK</sub>: Serial array unit operation clock frequency  
 (Operation clock to be set by the CKSmn bit of serial mode register mn (SMRmn). m: Unit number, n: Channel number (mn = 00 to 03, 10 to 13))



**(5) Communication at different potential (1.8 V, 2.5 V, 3 V) (UART mode) (2/2)**

(T<sub>A</sub> = -40 to +85°C, 1.8 V ≤ V<sub>DD</sub> ≤ 5.5 V, V<sub>SS</sub> = 0 V)

| Parameter     | Symbol       | Conditions  | HS (high-speed main) Mode |                        | LS (low-speed main) Mode |                        | LV (low-voltage main) Mode |                        | Unit |
|---------------|--------------|---|---------------------------|------------------------|--------------------------|------------------------|----------------------------|------------------------|------|
|               |              |   | MIN.                      | MAX.                   | MIN.                     | MAX.                   | MIN.                       | MAX.                   |      |
| Transfer rate | Transmission | 4.0 V ≤ V <sub>DD</sub> ≤ 5.5 V,<br>2.7 V ≤ V <sub>b</sub> ≤ 4.0 V  |                           | Note 1                 |                          | Note 1                 |                            | Note 1                 | bps  |
|               |              | Theoretical value of the maximum transfer rate<br>(C <sub>b</sub> = 50 pF, R <sub>b</sub> = 1.4 kΩ, V <sub>b</sub> = 2.7 V) |                           | 2.8 <sup>Note 2</sup>  |                          | 2.8 <sup>Note 2</sup>  |                            | 2.8 <sup>Note 2</sup>  | Mbps |
|               |              | 2.7 V ≤ V <sub>DD</sub> < 4.0 V,<br>2.3 V ≤ V <sub>b</sub> ≤ 2.7 V  |                           | Note 3                 |                          | Note 3                 |                            | Note 3                 | bps  |
|               |              | Theoretical value of the maximum transfer rate<br>(C <sub>b</sub> = 50 pF, R <sub>b</sub> = 2.7 kΩ, V <sub>b</sub> = 2.3 V) |                           | 1.2 <sup>Note 4</sup>  |                          | 1.2 <sup>Note 4</sup>  |                            | 1.2 <sup>Note 4</sup>  | Mbps |
|               |              | 1.8 V (2.4 V <sup>Note 8</sup> ) ≤ V <sub>DD</sub> < 3.3 V,<br>1.6 V ≤ V <sub>b</sub> ≤ 2.0 V                               |                           | Notes 5, 6             |                          | Notes 5, 6             |                            | Notes 5, 6             | bps  |
|               |              | Theoretical value of the maximum transfer rate<br>(C <sub>b</sub> = 50 pF, R <sub>b</sub> = 5.5 kΩ, V <sub>b</sub> = 1.6 V) |                           | 0.43 <sup>Note 7</sup> |                          | 0.43 <sup>Note 7</sup> |                            | 0.43 <sup>Note 7</sup> | Mbps |

**Notes 1.** The smaller maximum transfer rate derived by using f<sub>MCK</sub>/6 or the following expression is the valid maximum transfer rate.

Expression for calculating the transfer rate when 4.0 V ≤ V<sub>DD</sub> ≤ 5.5 V and 2.7 V ≤ V<sub>b</sub> ≤ 4.0 V

$$\text{Maximum transfer rate} = \frac{1}{\{-C_b \times R_b \times \ln(1 - \frac{2.2}{V_b})\} \times 3} \text{ [bps]}$$

$$\text{Baud rate error (theoretical value)} = \frac{\frac{1}{\text{Transfer rate} \times 2} - \{-C_b \times R_b \times \ln(1 - \frac{2.2}{V_b})\}}{(\frac{1}{\text{Transfer rate}}) \times \text{Number of transferred bits}} \times 100 \text{ [%]}$$

\* This value is the theoretical value of the relative difference between the transmission and reception sides.

- This value as an example is calculated when the conditions described in the “Conditions” column are met. Refer to **Note 1** above to calculate the maximum transfer rate under conditions of the customer.
- The smaller maximum transfer rate derived by using f<sub>MCK</sub>/6 or the following expression is the valid maximum transfer rate.

Expression for calculating the transfer rate when 2.7 V ≤ V<sub>DD</sub> < 4.0 V and 2.3 V ≤ V<sub>b</sub> ≤ 2.7 V

$$\text{Maximum transfer rate} = \frac{1}{\{-C_b \times R_b \times \ln(1 - \frac{2.0}{V_b})\} \times 3} \text{ [bps]}$$

$$\text{Baud rate error (theoretical value)} = \frac{\frac{1}{\text{Transfer rate} \times 2} - \{-C_b \times R_b \times \ln(1 - \frac{2.0}{V_b})\}}{(\frac{1}{\text{Transfer rate}}) \times \text{Number of transferred bits}} \times 100 \text{ [%]}$$

\* This value is the theoretical value of the relative difference between the transmission and reception sides.

- This value as an example is calculated when the conditions described in the “Conditions” column are met. Refer to **Note 3** above to calculate the maximum transfer rate under conditions of the customer.
- Use it with V<sub>DD</sub> ≥ V<sub>b</sub>.

**Notes 6.** The smaller maximum transfer rate derived by using  $f_{MCK}/6$  or the following expression is the valid maximum transfer rate.

Expression for calculating the transfer rate when  $1.8\text{ V} (2.4\text{ V}^{\text{Note 8}}) \leq V_{DD} < 3.3\text{ V}$  and  $1.6\text{ V} \leq V_b \leq 2.0\text{ V}$

$$\text{Maximum transfer rate} = \frac{1}{\{-C_b \times R_b \times \ln(1 - \frac{1.5}{V_b})\} \times 3} \text{ [bps]}$$

$$\text{Baud rate error (theoretical value)} = \frac{\frac{1}{\text{Transfer rate} \times 2} - \{-C_b \times R_b \times \ln(1 - \frac{1.5}{V_b})\}}{(\frac{1}{\text{Transfer rate}}) \times \text{Number of transferred bits}} \times 100 \text{ [%]}$$

\* This value is the theoretical value of the relative difference between the transmission and reception sides.

7. This value as an example is calculated when the conditions described in the "Conditions" column are met. Refer to **Note 6** above to calculate the maximum transfer rate under conditions of the customer.
8. Condition in the HS (high-speed main) mode

**Caution** Select the TTL input buffer for the RxDq pin and the N-ch open drain output (V<sub>DD</sub> tolerance) mode for the TxDq pin by using port input mode register g (PIMg) and port output mode register g (POMg). For V<sub>IH</sub> and V<sub>IL</sub>, see the DC characteristics with TTL input buffer selected.

#### UART mode connection diagram (during communication at different potential)

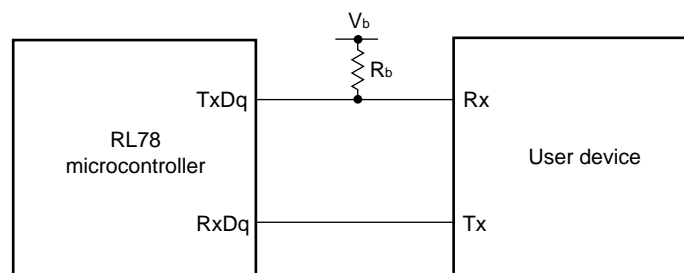

### UART mode bit width (during communication at different potential) (reference)

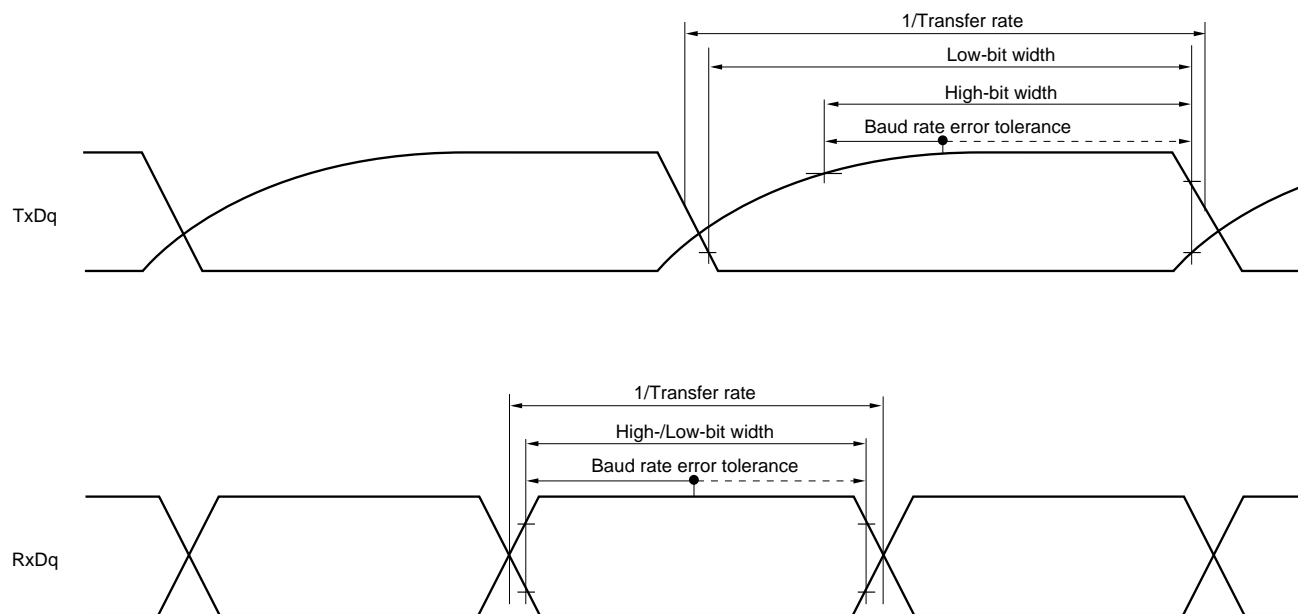

- Remarks 1.**  $R_b[\Omega]$ : Communication line (TxDq) pull-up resistance,  $C_b[F]$ : Communication line (TxDq) load capacitance,  $V_b[V]$ : Communication line voltage
- 2.**  $q$ : UART number ( $q = 0$  to  $3$ ),  $g$ : PIM and POM number ( $g = 0, 1, 3$ )
- 3.**  $f_{MCK}$ : Serial array unit operation clock frequency  
(Operation clock to be set by the CKSmn bit of serial mode register mn (SMRmn).  
 $m$ : Unit number,  $n$ : Channel number ( $mn = 00$  to  $03, 10$  to  $13$ ))

**(6) Communication at different potential (2.5 V, 3 V) (CSI mode) (master mode, SCKp... internal clock output, corresponding CSI00 only)****(T<sub>A</sub> = -40 to +85°C, 2.7 V ≤ V<sub>DD</sub> ≤ 5.5 V, V<sub>SS</sub> = 0 V)**

| Parameter   | Symbol            | Conditions   | HS (high-speed main) Mode     |      | LS (low-speed main) Mode      |      | LV (low-voltage main) Mode    |      | Unit |
|---|-------------------|--|-------------------------------|------|-------------------------------|------|-------------------------------|------|------|
|   |                   |  | MIN.                          | MAX. | MIN.                          | MAX. | MIN.                          | MAX. |      |
| SCKp cycle time   | t <sub>KCY1</sub> | t <sub>KCY1</sub> ≥ 2/f <sub>CLK</sub><br>4.0 V ≤ V <sub>DD</sub> ≤ 5.5 V,<br>2.7 V ≤ V <sub>b</sub> ≤ 4.0 V,<br>C <sub>b</sub> = 20 pF, R <sub>b</sub> = 1.4 kΩ | 200                           |      | 1150                          |      | 1150                          |      | ns   |
|   |                   | 2.7 V ≤ V <sub>DD</sub> < 4.0 V,<br>2.3 V ≤ V <sub>b</sub> ≤ 2.7 V,<br>C <sub>b</sub> = 20 pF, R <sub>b</sub> = 2.7 kΩ   | 300                           |      | 1150                          |      | 1150                          |      | ns   |
| SCKp high-level width                                       | t <sub>KH1</sub>  | 4.0 V ≤ V <sub>DD</sub> ≤ 5.5 V, 2.7 V ≤ V <sub>b</sub> ≤ 4.0 V,<br>C <sub>b</sub> = 20 pF, R <sub>b</sub> = 1.4 kΩ  | t <sub>KCY1</sub> /2 –<br>50  |      | t <sub>KCY1</sub> /2 –<br>50  |      | t <sub>KCY1</sub> /2 –<br>50  |      | ns   |
|   |                   | 2.7 V ≤ V <sub>DD</sub> < 4.0 V, 2.3 V ≤ V <sub>b</sub> ≤ 2.7 V,<br>C <sub>b</sub> = 20 pF, R <sub>b</sub> = 2.7 kΩ  | t <sub>KCY1</sub> /2 –<br>120 |      | t <sub>KCY1</sub> /2 –<br>120 |      | t <sub>KCY1</sub> /2 –<br>120 |      | ns   |
| SCKp low-level width  | t <sub>KL1</sub>  | 4.0 V ≤ V <sub>DD</sub> ≤ 5.5 V, 2.7 V ≤ V <sub>b</sub> ≤ 4.0 V,<br>C <sub>b</sub> = 20 pF, R <sub>b</sub> = 1.4 kΩ  | t <sub>KCY1</sub> /2 –<br>7   |      | t <sub>KCY1</sub> /2 –<br>50  |      | t <sub>KCY1</sub> /2 –<br>50  |      | ns   |
|   |                   | 2.7 V ≤ V <sub>DD</sub> < 4.0 V, 2.3 V ≤ V <sub>b</sub> ≤ 2.7 V,<br>C <sub>b</sub> = 20 pF, R <sub>b</sub> = 2.7 kΩ  | t <sub>KCY1</sub> /2 –<br>10  |      | t <sub>KCY1</sub> /2 –<br>50  |      | t <sub>KCY1</sub> /2 –<br>50  |      | ns   |
| Slp setup time<br>(to SCKp↑) <sup>Note 1</sup>              | t <sub>SIK1</sub> | 4.0 V ≤ V <sub>DD</sub> ≤ 5.5 V, 2.7 V ≤ V <sub>b</sub> ≤ 4.0 V,<br>C <sub>b</sub> = 20 pF, R <sub>b</sub> = 1.4 kΩ  | 58                            |      | 479                           |      | 479                           |      | ns   |
|   |                   | 2.7 V ≤ V <sub>DD</sub> < 4.0 V, 2.3 V ≤ V <sub>b</sub> ≤ 2.7 V,<br>C <sub>b</sub> = 20 pF, R <sub>b</sub> = 2.7 kΩ  | 121                           |      | 479                           |      | 479                           |      | ns   |
| Slp hold time<br>(from SCKp↑) <sup>Note 1</sup>             | t <sub>KSI1</sub> | 4.0 V ≤ V <sub>DD</sub> ≤ 5.5 V, 2.7 V ≤ V <sub>b</sub> ≤ 4.0 V,<br>C <sub>b</sub> = 20 pF, R <sub>b</sub> = 1.4 kΩ  | 10                            |      | 10                            |      | 10                            |      | ns   |
|   |                   | 2.7 V ≤ V <sub>DD</sub> < 4.0 V, 2.3 V ≤ V <sub>b</sub> ≤ 2.7 V,<br>C <sub>b</sub> = 20 pF, R <sub>b</sub> = 2.7 kΩ  | 10                            |      | 10                            |      | 10                            |      | ns   |
| Delay time from<br>SCKp↓ to<br>SOP output <sup>Note 1</sup> | t <sub>KSO1</sub> | 4.0 V ≤ V <sub>DD</sub> ≤ 5.5 V, 2.7 V ≤ V <sub>b</sub> ≤ 4.0 V,<br>C <sub>b</sub> = 20 pF, R <sub>b</sub> = 1.4 kΩ  |                               | 60   | 60                            |      | 60                            |      | ns   |
|   |                   | 2.7 V ≤ V <sub>DD</sub> < 4.0 V, 2.3 V ≤ V <sub>b</sub> ≤ 2.7 V,<br>C <sub>b</sub> = 20 pF, R <sub>b</sub> = 2.7 kΩ  |                               | 130  | 130                           |      | 130                           |      | ns   |
| Slp setup time<br>(to SCKp↓) <sup>Note 2</sup>              | t <sub>SIK1</sub> | 4.0 V ≤ V <sub>DD</sub> ≤ 5.5 V, 2.7 V ≤ V <sub>b</sub> ≤ 4.0 V,<br>C <sub>b</sub> = 20 pF, R <sub>b</sub> = 1.4 kΩ  | 23                            |      | 110                           |      | 110                           |      | ns   |
|   |                   | 2.7 V ≤ V <sub>DD</sub> < 4.0 V, 2.3 V ≤ V <sub>b</sub> ≤ 2.7 V,<br>C <sub>b</sub> = 20 pF, R <sub>b</sub> = 2.7 kΩ  | 33                            |      | 110                           |      | 110                           |      | ns   |
| Slp hold time<br>(from SCKp↓) <sup>Note 2</sup>             | t <sub>KSI1</sub> | 4.0 V ≤ V <sub>DD</sub> ≤ 5.5 V, 2.7 V ≤ V <sub>b</sub> ≤ 4.0 V,<br>C <sub>b</sub> = 20 pF, R <sub>b</sub> = 1.4 kΩ  | 10                            |      | 10                            |      | 10                            |      | ns   |
|   |                   | 2.7 V ≤ V <sub>DD</sub> < 4.0 V, 2.3 V ≤ V <sub>b</sub> ≤ 2.7 V,<br>C <sub>b</sub> = 20 pF, R <sub>b</sub> = 2.7 kΩ  | 10                            |      | 10                            |      | 10                            |      | ns   |
| Delay time from<br>SCKp↑ to<br>SOP output <sup>Note 2</sup> | t <sub>KSO1</sub> | 4.0 V ≤ V <sub>DD</sub> ≤ 5.5 V, 2.7 V ≤ V <sub>b</sub> ≤ 4.0 V,<br>C <sub>b</sub> = 20 pF, R <sub>b</sub> = 1.4 kΩ  |                               | 10   | 10                            |      | 10                            |      | ns   |
|   |                   | 2.7 V ≤ V <sub>DD</sub> < 4.0 V, 2.3 V ≤ V <sub>b</sub> ≤ 2.7 V,<br>C <sub>b</sub> = 20 pF, R <sub>b</sub> = 2.7 kΩ  |                               | 10   | 10                            |      | 10                            |      | ns   |

**(Notes, Caution and Remarks are listed on the next page.)**

- Notes**
1. When  $\text{DAPmn} = 0$  and  $\text{CKPmn} = 0$ , or  $\text{DAPmn} = 1$  and  $\text{CKPmn} = 1$ .
  2. When  $\text{DAPmn} = 0$  and  $\text{CKPmn} = 1$ , or  $\text{DAPmn} = 1$  and  $\text{CKPmn} = 0$ .

**Caution** Select the TTL input buffer for the SIp pin and the N-ch open drain output ( $V_{DD}$  tolerance) mode for the SOP pin and SCKp pin by using port input mode register g (PIMg) and port output mode register g (POMg). For  $V_{IH}$  and  $V_{IL}$ , see the DC characteristics with TTL input buffer selected.

- Remarks**
1.  $R_b[\Omega]$ : Communication line (SCKp, SOP) pull-up resistance,  $C_b[\text{F}]$ : Communication line (SCKp, SOP) load capacitance,  $V_b[\text{V}]$ : Communication line voltage
  2. p: CSI number (p = 00), m: Unit number (m = 0), n: Channel number (n = 0),  
g: PIM and POM number (g = 1)
  3.  $f_{\text{MCK}}$ : Serial array unit operation clock frequency  
(Operation clock to be set by the CKSmn bit of serial mode register mn (SMRmn). m: Unit number,  
n: Channel number (mn = 00))
  4. This specification is valid only when CSI00's peripheral I/O redirect function is not used.

**(7) Communication at different potential (1.8 V, 2.5 V, 3 V) (CSI mode) (master mode, SCKp... internal clock output) (1/2)**  
**(T<sub>A</sub> = -40 to +85°C, 1.8 V ≤ V<sub>DD</sub> ≤ 5.5 V, V<sub>SS</sub> = 0 V)**

| Parameter   | Symbol            | Conditions   | HS (high-speed main) Mode  |      | LS (low-speed main) Mode   |      | LV (low-voltage main) Mode |      | Unit |
|---|-------------------|--|----------------------------|------|----------------------------|------|----------------------------|------|------|
|   |                   |  | MIN.                       | MAX. | MIN.                       | MAX. | MIN.                       | MAX. |      |
| SCKp cycle time                                       | t <sub>KCY1</sub> | t <sub>KCY1</sub> ≥ 4/f <sub>CLK</sub><br>4.0 V ≤ V <sub>DD</sub> ≤ 5.5 V,<br>2.7 V ≤ V <sub>b</sub> ≤ 4.0 V,<br>C <sub>b</sub> = 30 pF, R <sub>b</sub> = 1.4 kΩ     | 300                        |      | 1150                       |      | 1150                       |      | ns   |
|   |                   | 2.7 V ≤ V <sub>DD</sub> < 4.0 V,<br>2.3 V ≤ V <sub>b</sub> ≤ 2.7 V,<br>C <sub>b</sub> = 30 pF, R <sub>b</sub> = 2.7 kΩ   | 500                        |      | 1150                       |      | 1150                       |      | ns   |
|   |                   | 1.8 V (2.4 V <sup>Note 1</sup> ) ≤ V <sub>DD</sub> < 3.3 V,<br>1.6 V ≤ V <sub>b</sub> ≤ 1.8 V <sup>Note 2</sup> ,<br>C <sub>b</sub> = 30 pF, R <sub>b</sub> = 5.5 kΩ | 1150                       |      | 1150                       |      | 1150                       |      | ns   |
| SCKp high-level width                                 | t <sub>KH1</sub>  | 4.0 V ≤ V <sub>DD</sub> ≤ 5.5 V, 2.7 V ≤ V <sub>b</sub> ≤ 4.0 V,<br>C <sub>b</sub> = 30 pF, R <sub>b</sub> = 1.4 kΩ  | t <sub>KCY1</sub> /2 – 75  |      | t <sub>KCY1</sub> /2 – 75  |      | t <sub>KCY1</sub> /2 – 75  |      | ns   |
|   |                   | 2.7 V ≤ V <sub>DD</sub> < 4.0 V, 2.3 V ≤ V <sub>b</sub> ≤ 2.7 V,<br>C <sub>b</sub> = 30 pF, R <sub>b</sub> = 2.7 kΩ  | t <sub>KCY1</sub> /2 – 170 |      | t <sub>KCY1</sub> /2 – 170 |      | t <sub>KCY1</sub> /2 – 170 |      | ns   |
|   |                   | 1.8 V (2.4 V <sup>Note 1</sup> ) ≤ V <sub>DD</sub> < 3.3 V,<br>1.6 V ≤ V <sub>b</sub> ≤ 2.0 V <sup>Note 2</sup> ,<br>C <sub>b</sub> = 30 pF, R <sub>b</sub> = 5.5 kΩ | t <sub>KCY1</sub> /2 – 458 |      | t <sub>KCY1</sub> /2 – 458 |      | t <sub>KCY1</sub> /2 – 458 |      | ns   |
| SCKp low-level width                                  | t <sub>KL1</sub>  | 4.0 V ≤ V <sub>DD</sub> ≤ 5.5 V, 2.7 V ≤ V <sub>b</sub> ≤ 4.0 V,<br>C <sub>b</sub> = 30 pF, R <sub>b</sub> = 1.4 kΩ  | t <sub>KCY1</sub> /2 – 12  |      | t <sub>KCY1</sub> /2 – 50  |      | t <sub>KCY1</sub> /2 – 50  |      | ns   |
|   |                   | 2.7 V ≤ V <sub>DD</sub> < 4.0 V, 2.3 V ≤ V <sub>b</sub> ≤ 2.7 V,<br>C <sub>b</sub> = 30 pF, R <sub>b</sub> = 2.7 kΩ  | t <sub>KCY1</sub> /2 – 18  |      | t <sub>KCY1</sub> /2 – 50  |      | t <sub>KCY1</sub> /2 – 50  |      | ns   |
|   |                   | 1.8 V (2.4 V <sup>Note 1</sup> ) ≤ V <sub>DD</sub> < 3.3 V,<br>1.6 V ≤ V <sub>b</sub> ≤ 2.0 V <sup>Note 2</sup> ,<br>C <sub>b</sub> = 30 pF, R <sub>b</sub> = 5.5 kΩ | t <sub>KCY1</sub> /2 – 50  |      | t <sub>KCY1</sub> /2 – 50  |      | t <sub>KCY1</sub> /2 – 50  |      | ns   |
| Slp setup time (to SCKp↑) <sup>Note 3</sup>           | t <sub>SIK1</sub> | 4.0 V ≤ V <sub>DD</sub> ≤ 5.5 V, 2.7 V ≤ V <sub>b</sub> ≤ 4.0 V,<br>C <sub>b</sub> = 30 pF, R <sub>b</sub> = 1.4 kΩ  | 81                         |      | 479                        |      | 479                        |      | ns   |
|   |                   | 2.7 V ≤ V <sub>DD</sub> < 4.0 V, 2.3 V ≤ V <sub>b</sub> ≤ 2.7 V,<br>C <sub>b</sub> = 30 pF, R <sub>b</sub> = 2.7 kΩ  | 177                        |      | 479                        |      | 479                        |      | ns   |
|   |                   | 1.8 V (2.4 V <sup>Note 1</sup> ) ≤ V <sub>DD</sub> < 3.3 V,<br>1.6 V ≤ V <sub>b</sub> ≤ 2.0 V <sup>Note 2</sup> ,<br>C <sub>b</sub> = 30 pF, R <sub>b</sub> = 5.5 kΩ | 479                        |      | 479                        |      | 479                        |      | ns   |
| Slp hold time (from SCKp↑) <sup>Note 3</sup>          | t <sub>KSH1</sub> | 4.0 V ≤ V <sub>DD</sub> ≤ 5.5 V, 2.7 V ≤ V <sub>b</sub> ≤ 4.0 V,<br>C <sub>b</sub> = 30 pF, R <sub>b</sub> = 1.4 kΩ  | 19                         |      | 19                         |      | 19                         |      | ns   |
|   |                   | 2.7 V ≤ V <sub>DD</sub> < 4.0 V, 2.3 V ≤ V <sub>b</sub> ≤ 2.7 V,<br>C <sub>b</sub> = 30 pF, R <sub>b</sub> = 2.7 kΩ  | 19                         |      | 19                         |      | 19                         |      | ns   |
|   |                   | 1.8 V (2.4 V <sup>Note 1</sup> ) ≤ V <sub>DD</sub> < 3.3 V,<br>1.6 V ≤ V <sub>b</sub> ≤ 2.0 V <sup>Note 2</sup> ,<br>C <sub>b</sub> = 30 pF, R <sub>b</sub> = 5.5 kΩ | 19                         |      | 19                         |      | 19                         |      | ns   |
| Delay time from SCKp↓ to SOP output <sup>Note 3</sup> | t <sub>KSO1</sub> | 4.0 V ≤ V <sub>DD</sub> ≤ 5.5 V, 2.7 V ≤ V <sub>b</sub> ≤ 4.0 V,<br>C <sub>b</sub> = 30 pF, R <sub>b</sub> = 1.4 kΩ  |                            | 100  |                            | 100  |                            | 100  | ns   |
|   |                   | 2.7 V ≤ V <sub>DD</sub> < 4.0 V, 2.3 V ≤ V <sub>b</sub> ≤ 2.7 V,<br>C <sub>b</sub> = 30 pF, R <sub>b</sub> = 2.7 kΩ  |                            | 195  |                            | 195  |                            | 195  | ns   |
|   |                   | 1.8 V (2.4 V <sup>Note 1</sup> ) ≤ V <sub>DD</sub> < 3.3 V,<br>1.6 V ≤ V <sub>b</sub> ≤ 2.0 V <sup>Note 2</sup> ,<br>C <sub>b</sub> = 30 pF, R <sub>b</sub> = 5.5 kΩ |                            | 483  |                            | 483  |                            | 483  | ns   |

(Notes and Caution are listed on the next page, and Remarks are listed on the page after the next page.)

**(7) Communication at different potential (1.8 V, 2.5 V, 3 V) (CSI mode) (master mode, SCKp... internal clock output) (2/2)**  
 ( $T_A = -40$  to  $+85^\circ\text{C}$ ,  $1.8\text{ V} \leq V_{DD} \leq 5.5\text{ V}$ ,  $V_{SS} = 0\text{ V}$ )

| Parameter   | Symbol     | Conditions   | HS (high-speed main) Mode |      | LS (low-speed main) Mode |      | LV (low-voltage main) Mode |      | Unit |
|---|------------|--|---------------------------|------|--------------------------|------|----------------------------|------|------|
|   |            |  | MIN.                      | MAX. | MIN.                     | MAX. | MIN.                       | MAX. |      |
| Slp setup time<br>(to SCKp↓) <sup>Note 4</sup>                          | $t_{SIK1}$ | $4.0\text{ V} \leq V_{DD} \leq 5.5\text{ V}$ , $2.7\text{ V} \leq V_b \leq 4.0\text{ V}$ ,<br>$C_b = 30\text{ pF}$ , $R_b = 1.4\text{ k}\Omega$  | 44                        |      | 110                      |      | 110                        |      | ns   |
|   |            | $2.7\text{ V} \leq V_{DD} < 4.0\text{ V}$ , $2.3\text{ V} \leq V_b \leq 2.7\text{ V}$ ,<br>$C_b = 30\text{ pF}$ , $R_b = 2.7\text{ k}\Omega$   | 44                        |      | 110                      |      | 110                        |      | ns   |
|   |            | $1.8\text{ V}$ ( $2.4\text{ V}^{\text{Note 1}}$ ) $\leq V_{DD} < 3.3\text{ V}$ ,<br>$1.6\text{ V} \leq V_b \leq 2.0\text{ V}^{\text{Note 2}}$ ,<br>$C_b = 30\text{ pF}$ , $R_b = 5.5\text{ k}\Omega$ | 110                       |      | 110                      |      | 110                        |      | ns   |
| Slp hold time<br>(from SCKp↓) <sup>Note 4</sup>                         | $t_{KSI1}$ | $4.0\text{ V} \leq V_{DD} \leq 5.5\text{ V}$ , $2.7\text{ V} \leq V_b \leq 4.0\text{ V}$ ,<br>$C_b = 30\text{ pF}$ , $R_b = 1.4\text{ k}\Omega$  | 19                        |      | 19                       |      | 19                         |      | ns   |
|   |            | $2.7\text{ V} \leq V_{DD} < 4.0\text{ V}$ , $2.3\text{ V} \leq V_b \leq 2.7\text{ V}$ ,<br>$C_b = 30\text{ pF}$ , $R_b = 2.7\text{ k}\Omega$   | 19                        |      | 19                       |      | 19                         |      | ns   |
|   |            | $1.8\text{ V}$ ( $2.4\text{ V}^{\text{Note 1}}$ ) $\leq V_{DD} < 3.3\text{ V}$ ,<br>$1.6\text{ V} \leq V_b \leq 2.0\text{ V}^{\text{Note 2}}$ ,<br>$C_b = 30\text{ pF}$ , $R_b = 5.5\text{ k}\Omega$ | 19                        |      | 19                       |      | 19                         |      | ns   |
| Delay time from<br>SCKp↑ to<br>SO <sub>p</sub> output <sup>Note 4</sup> | $t_{KSO1}$ | $4.0\text{ V} \leq V_{DD} \leq 5.5\text{ V}$ , $2.7\text{ V} \leq V_b \leq 4.0\text{ V}$ ,<br>$C_b = 30\text{ pF}$ , $R_b = 1.4\text{ k}\Omega$  |                           | 25   |                          | 25   |                            | 25   | ns   |
|   |            | $2.7\text{ V} \leq V_{DD} < 4.0\text{ V}$ , $2.3\text{ V} \leq V_b \leq 2.7\text{ V}$ ,<br>$C_b = 30\text{ pF}$ , $R_b = 2.7\text{ k}\Omega$   |                           | 25   |                          | 25   |                            | 25   | ns   |
|   |            | $1.8\text{ V}$ ( $2.4\text{ V}^{\text{Note 1}}$ ) $\leq V_{DD} < 3.3\text{ V}$ ,<br>$1.6\text{ V} \leq V_b \leq 2.0\text{ V}^{\text{Note 2}}$ ,<br>$C_b = 30\text{ pF}$ , $R_b = 5.5\text{ k}\Omega$ |                           | 25   |                          | 25   |                            | 25   | ns   |

- Notes**
1. Condition in HS (high-speed main) mode
  2. Use it with  $V_{DD} \geq V_b$ .
  3. When  $DAP_{mn} = 0$  and  $CKP_{mn} = 0$ , or  $DAP_{mn} = 1$  and  $CKP_{mn} = 1$ .
  4. When  $DAP_{mn} = 0$  and  $CKP_{mn} = 1$ , or  $DAP_{mn} = 1$  and  $CKP_{mn} = 0$ .

**Caution** Select the TTL input buffer for the Slp pin and the N-ch open drain output ( $V_{DD}$  tolerance) mode for the SO<sub>p</sub> pin and SCKp pin by using port input mode register g (PIMg) and port output mode register g (POMg). For  $V_{IH}$  and  $V_{IL}$ , see the DC characteristics with TTL input buffer selected.

**CSI mode connection diagram (during communication at different potential)**

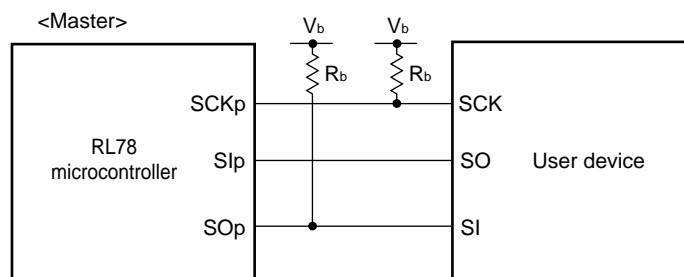

**CSI mode serial transfer timing (master mode) (during communication at different potential)  
(When DAPmn = 0 and CKPmn = 0, or DAPmn = 1 and CKPmn = 1.)**

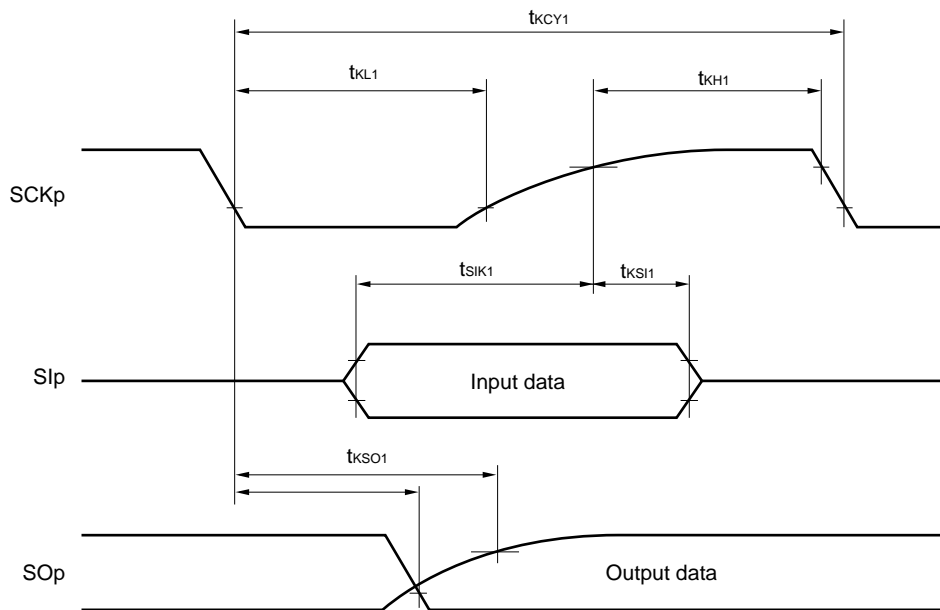

**CSI mode serial transfer timing (master mode) (during communication at different potential)  
(When DAPmn = 0 and CKPmn = 1, or DAPmn = 1 and CKPmn = 0.)**

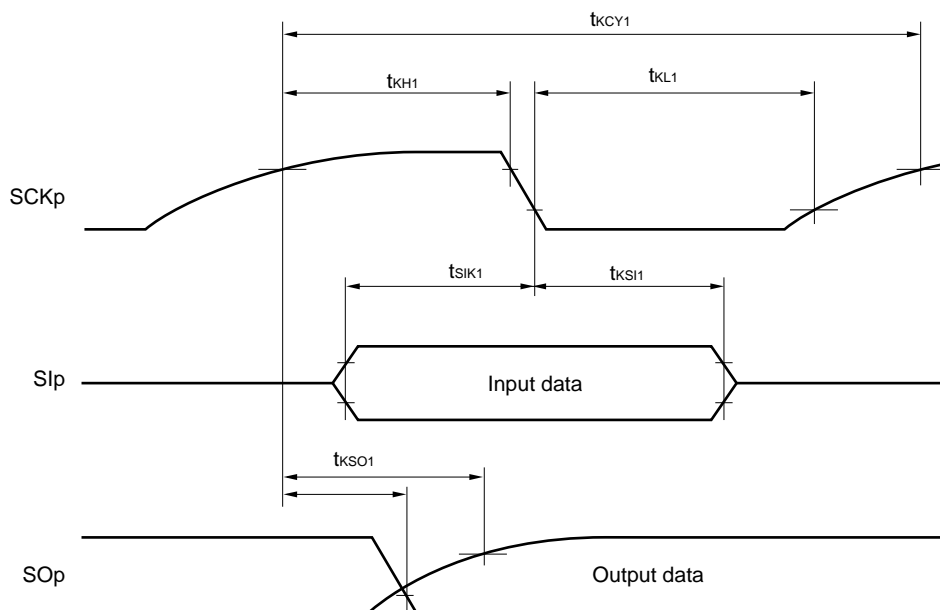

- Remarks 1.**  $R_b[\Omega]$ : Communication line (SCKp, SOp) pull-up resistance,  $C_b[F]$ : Communication line (SCKp, SOp) load capacitance,  $V_b[V]$ : Communication line voltage
- 2.** p: CSI number (p = 00, 10), m: Unit number, n: Channel number (mn = 00, 02), g: PIM and POM number (g = 0, 1)
- 3.**  $f_{MCK}$ : Serial array unit operation clock frequency  
(Operation clock to be set by the CKSmn bit of serial mode register mn (SMRmn).  
m: Unit number, n: Channel number (mn = 00)



**(8) Communication at different potential (1.8 V, 2.5 V, 3 V) (CSI mode) (slave mode, SCKp... external clock input)**  
 (T<sub>A</sub> = -40 to +85°C, 1.8 V ≤ V<sub>DD</sub> ≤ 5.5 V, V<sub>SS</sub> = 0 V)

| Parameter   | Symbol                                 | Conditions   | HS (high-speed main) Mode          |                             | LS (low-speed main) Mode     |                             | LV (low-voltage main) Mode   |                             | Unit |
|---|--|--|------------------------------------|-----------------------------|------------------------------|-----------------------------|------------------------------|-----------------------------|------|
|   |  |  | MIN.                               | MAX.                        | MIN.                         | MAX.                        | MIN.                         | MAX.                        |      |
| SCKp cycle time <sup>Note 1</sup>                     | t <sub>KCY2</sub>                      | 4.0 V ≤ V <sub>DD</sub> ≤ 5.5 V, 2.7 V ≤ V <sub>b</sub> ≤ 4.0 V  | 20 MHz < f <sub>MCK</sub>          | 12/f <sub>MCK</sub>         |                              | –                           |                              | –                           | ns   |
|   |  |  | 8 MHz < f <sub>MCK</sub> ≤ 20 MHz  | 10/f <sub>MCK</sub>         |                              | –                           |                              | –                           | ns   |
|   |  |  | 4 MHz < f <sub>MCK</sub> ≤ 8 MHz   | 8/f <sub>MCK</sub>          |                              | 16/f <sub>MCK</sub>         |                              | –                           | ns   |
|   |  |  | f <sub>MCK</sub> ≤ 4 MHz           | 6/f <sub>MCK</sub>          |                              | 10/f <sub>MCK</sub>         |                              | 10/f <sub>MCK</sub>         | ns   |
|   |  | 2.7 V ≤ V <sub>DD</sub> < 4.0 V, 2.3 V ≤ V <sub>b</sub> ≤ 2.7 V  | 20 MHz < f <sub>MCK</sub>          | 16/f <sub>MCK</sub>         |                              | –                           |                              | –                           | ns   |
|   |  |  | 16 MHz < f <sub>MCK</sub> ≤ 20 MHz | 14/f <sub>MCK</sub>         |                              | –                           |                              | –                           | ns   |
|   |  |  | 8 MHz < f <sub>MCK</sub> ≤ 16 MHz  | 12/f <sub>MCK</sub>         |                              | –                           |                              | –                           | ns   |
|   |  |  | 4 MHz < f <sub>MCK</sub> ≤ 8 MHz   | 8/f <sub>MCK</sub>          |                              | 16/f <sub>MCK</sub>         |                              | –                           | ns   |
|   |  | 1.8 V (2.4 V <sup>Note 2</sup> ) ≤ V <sub>DD</sub> < 3.3 V, 1.6 V ≤ V <sub>b</sub> ≤ 2.0 V <sup>Note 3</sup>   | 20 MHz < f <sub>MCK</sub>          | 36/f <sub>MCK</sub>         |                              | –                           |                              | –                           | ns   |
|   |  |  | 16 MHz < f <sub>MCK</sub> ≤ 20 MHz | 32/f <sub>MCK</sub>         |                              | –                           |                              | –                           | ns   |
|   |  |  | 8 MHz < f <sub>MCK</sub> ≤ 16 MHz  | 26/f <sub>MCK</sub>         |                              | –                           |                              | –                           | ns   |
|   |  |  | 4 MHz < f <sub>MCK</sub> ≤ 8 MHz   | 16/f <sub>MCK</sub>         |                              | 16/f <sub>MCK</sub>         |                              | –                           | ns   |
|   |  | f <sub>MCK</sub> ≤ 4 MHz   | 10/f <sub>MCK</sub>                |                             | 10/f <sub>MCK</sub>          |                             | 10/f <sub>MCK</sub>          | ns                          |      |
| SCKp high-/low-level width                            | t <sub>KH2</sub> ,<br>t <sub>KL2</sub> | 4.0 V ≤ V <sub>DD</sub> ≤ 5.5 V, 2.7 V ≤ V <sub>b</sub> ≤ 4.0 V  | t <sub>KCY2</sub> /2<br>– 12       |                             | t <sub>KCY2</sub> /2<br>– 50 |                             | t <sub>KCY2</sub> /2<br>– 50 | ns                          |      |
|   |  | 2.7 V ≤ V <sub>DD</sub> < 4.0 V, 2.3 V ≤ V <sub>b</sub> ≤ 2.7 V  | t <sub>KCY2</sub> /2<br>– 18       |                             | t <sub>KCY2</sub> /2<br>– 50 |                             | t <sub>KCY2</sub> /2<br>– 50 | ns                          |      |
|   |  | 1.8 V (2.4 V <sup>Note 2</sup> ) ≤ V <sub>DD</sub> < 3.3 V, 1.6 V ≤ V <sub>b</sub> ≤ 2.0 V <sup>Note 3</sup>   | t <sub>KCY2</sub> /2<br>– 50       |                             | t <sub>KCY2</sub> /2<br>– 50 |                             | t <sub>KCY2</sub> /2<br>– 50 | ns                          |      |
| Slp setup time (to SCKp↑) <sup>Note 4</sup>           | t <sub>SIK2</sub>                      | 4.0 V ≤ V <sub>DD</sub> ≤ 5.5 V, 2.7 V ≤ V <sub>b</sub> ≤ 4.0 V  | 1/f <sub>MCK</sub><br>+ 20         |                             | 1/f <sub>MCK</sub><br>+ 30   |                             | 1/f <sub>MCK</sub><br>+ 30   | ns                          |      |
|   |  | 2.7 V ≤ V <sub>DD</sub> < 4.0 V, 2.3 V ≤ V <sub>b</sub> ≤ 2.7 V  | 1/f <sub>MCK</sub><br>+ 20         |                             | 1/f <sub>MCK</sub><br>+ 30   |                             | 1/f <sub>MCK</sub><br>+ 30   | ns                          |      |
|   |  | 1.8 V (2.4 V <sup>Note 2</sup> ) ≤ V <sub>DD</sub> < 3.3 V, 1.6 V ≤ V <sub>b</sub> ≤ 2.0 V <sup>Note 3</sup>   | 1/f <sub>MCK</sub><br>+ 30         |                             | 1/f <sub>MCK</sub><br>+ 30   |                             | 1/f <sub>MCK</sub><br>+ 30   | ns                          |      |
| Slp hold time (from SCKp↑) <sup>Note 5</sup>          | t <sub>SI2</sub>                       | 4.0 V ≤ V <sub>DD</sub> ≤ 5.5 V, 2.7 V ≤ V <sub>b</sub> ≤ 4.0 V  | 1/f <sub>MCK</sub><br>+ 31         |                             | 1/f <sub>MCK</sub><br>+ 31   |                             | 1/f <sub>MCK</sub><br>+ 31   | ns                          |      |
|   |  | 2.7 V ≤ V <sub>DD</sub> < 4.0 V, 2.3 V ≤ V <sub>b</sub> ≤ 2.7 V  | 1/f <sub>MCK</sub><br>+ 31         |                             | 1/f <sub>MCK</sub><br>+ 31   |                             | 1/f <sub>MCK</sub><br>+ 31   | ns                          |      |
|   |  | 1.8 V (2.4 V <sup>Note 2</sup> ) ≤ V <sub>DD</sub> < 3.3 V, 1.6 V ≤ V <sub>b</sub> ≤ 2.0 V <sup>Note 3</sup>   | 1/f <sub>MCK</sub><br>+ 31         |                             | 1/f <sub>MCK</sub><br>+ 31   |                             | 1/f <sub>MCK</sub><br>+ 31   | ns                          |      |
| Delay time from SCKp↓ to SOP output <sup>Note 6</sup> | t <sub>KSO2</sub>                      | 4.0 V ≤ V <sub>DD</sub> ≤ 5.5 V, 2.7 V ≤ V <sub>b</sub> ≤ 4.0 V, C <sub>b</sub> = 30 pF, R <sub>b</sub> = 1.4 kΩ   |                                    | 2/f <sub>MCK</sub><br>+ 120 |                              | 2/f <sub>MCK</sub><br>+ 573 |                              | 2/f <sub>MCK</sub><br>+ 573 | ns   |
|   |  | 2.7 V ≤ V <sub>DD</sub> < 4.0 V, 2.3 V ≤ V <sub>b</sub> ≤ 2.7 V, C <sub>b</sub> = 30 pF, R <sub>b</sub> = 2.7 kΩ   |                                    | 2/f <sub>MCK</sub><br>+ 214 |                              | 2/f <sub>MCK</sub><br>+ 573 |                              | 2/f <sub>MCK</sub><br>+ 573 | ns   |
|   |  | 1.8 V (2.4 V <sup>Note 2</sup> ) ≤ V <sub>DD</sub> < 3.3 V, 1.6 V ≤ V <sub>b</sub> ≤ 2.0 V <sup>Note 3</sup> , C <sub>b</sub> = 30 pF, R <sub>b</sub> = 5.5 kΩ |                                    | 2/f <sub>MCK</sub><br>+ 573 |                              | 2/f <sub>MCK</sub><br>+ 573 |                              | 2/f <sub>MCK</sub><br>+ 573 | ns   |

(Notes and Caution are listed on the next page, and Remarks are listed on the page after the next page.)

- Notes**
1. Transfer rate in SNOOZE mode: MAX. 1 Mbps
  2. Condition in HS (high-speed main) mode
  3. Use it with  $V_{DD} \geq V_b$ .
  4. When  $DAPmn = 0$  and  $CKPmn = 0$ , or  $DAPmn = 1$  and  $CKPmn = 1$ . The  $SIp$  setup time becomes “to  $SCKp\downarrow$ ” when  $DAPmn = 0$  and  $CKPmn = 1$ , or  $DAPmn = 1$  and  $CKPmn = 0$ .
  5. When  $DAPmn = 0$  and  $CKPmn = 0$ , or  $DAPmn = 1$  and  $CKPmn = 1$ . The  $SIp$  hold time becomes “from  $SCKp\downarrow$ ” when  $DAPmn = 0$  and  $CKPmn = 1$ , or  $DAPmn = 1$  and  $CKPmn = 0$ .
  6. When  $DAPmn = 0$  and  $CKPmn = 0$ , or  $DAPmn = 1$  and  $CKPmn = 1$ . The delay time to  $SOp$  output becomes “from  $SCKp\uparrow$ ” when  $DAPmn = 0$  and  $CKPmn = 1$ , or  $DAPmn = 1$  and  $CKPmn = 0$ .

**Caution** Select the TTL input buffer for the  $SIp$  pin and  $SCKp$  pin and the N-ch open drain output ( $V_{DD}$  tolerance) mode for the  $SOp$  pin by using port input mode register g (PIMg) and port output mode register g (POMg). For  $V_{IH}$  and  $V_{IL}$ , see the DC characteristics with TTL input buffer selected.

**CSI mode connection diagram (during communication at different potential)**

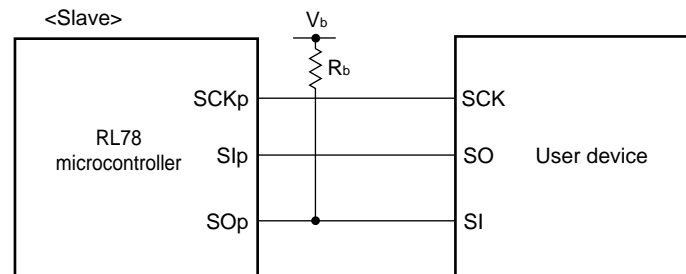

**CSI mode serial transfer timing (slave mode) (during communication at different potential)  
(When DAPmn = 0 and CKPmn = 0, or DAPmn = 1 and CKPmn = 1.)**

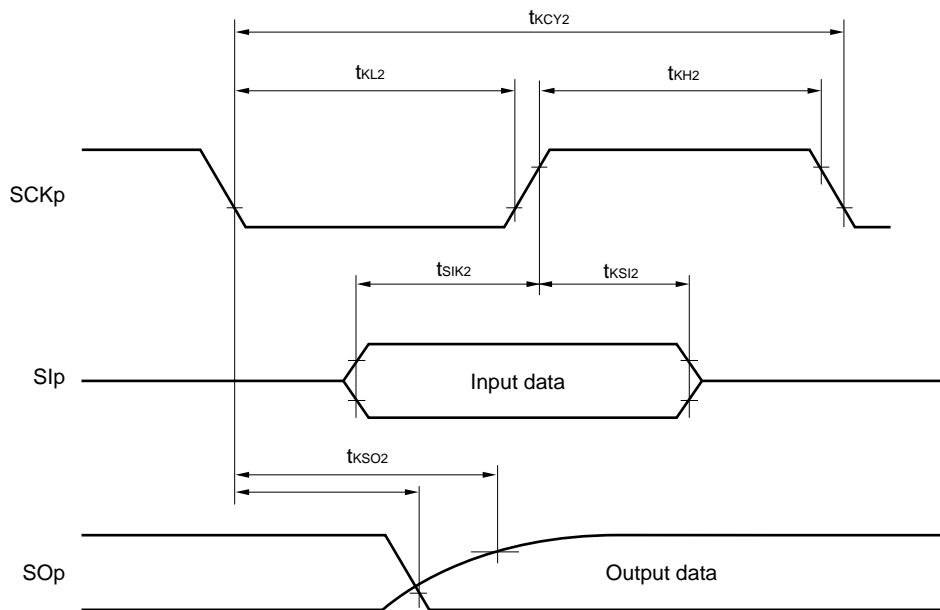

**CSI mode serial transfer timing (slave mode) (during communication at different potential)  
(When DAPmn = 0 and CKPmn = 1, or DAPmn = 1 and CKPmn = 0.)**

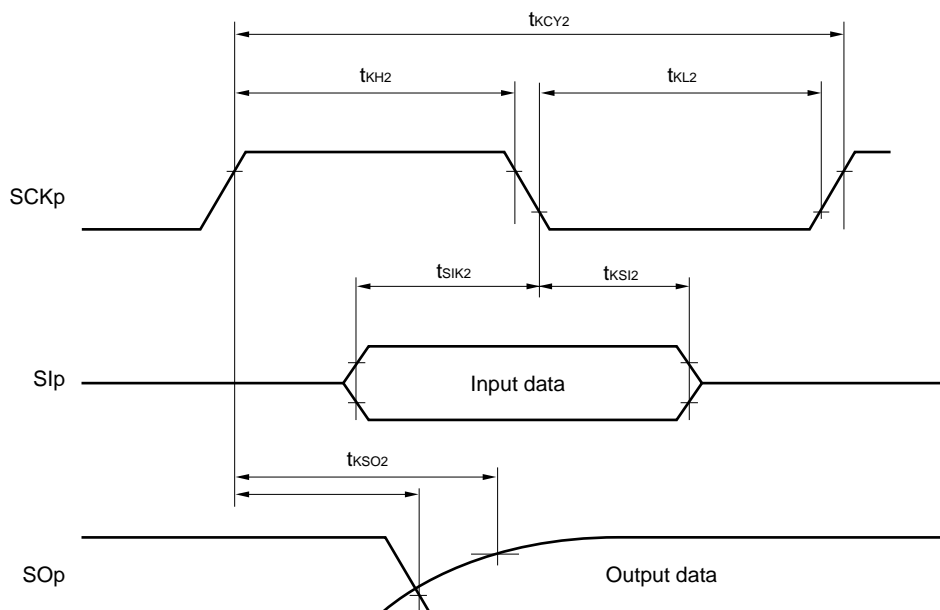

- Remarks 1.**  $R_b[\Omega]$ : Communication line (SO<sub>p</sub>) pull-up resistance,  $C_b[F]$ : Communication line (SO<sub>p</sub>) load capacitance,  $V_b[V]$ : Communication line voltage
- 2.** p: CSI number (p = 00, 10), m: Unit number, n: Channel number (mn = 00, 02), g: PIM and POM number (g = 0, 1)
- 3.**  $f_{MCK}$ : Serial array unit operation clock frequency  
(Operation clock to be set by the CKS<sub>mn</sub> bit of serial mode register mn (SMR<sub>mn</sub>))  
m: Unit number, n: Channel number (mn = 00, 02))

(9) Communication at different potential (1.8 V, 2.5 V, 3 V) (simplified I<sup>2</sup>C mode) (1/2)(T<sub>A</sub> = -40 to +85°C, 1.8 V ≤ V<sub>DD</sub> ≤ 5.5 V, V<sub>SS</sub> = 0 V)

| Parameter                 | Symbol            | Conditions  | HS (high-speed main) Mode |                        | LS (low-speed main) Mode |                       | LV (low-voltage main) Mode |                       | Unit |
|---------------------------|-------------------|---|---------------------------|------------------------|--------------------------|-----------------------|----------------------------|-----------------------|------|
|                           |                   |   | MIN.                      | MAX.                   | MIN.                     | MAX.                  | MIN.                       | MAX.                  |      |
| SCLr clock frequency      | f <sub>SCL</sub>  | 4.0 V ≤ V <sub>DD</sub> ≤ 5.5 V,<br>2.7 V ≤ V <sub>b</sub> ≤ 4.0 V,<br>C <sub>b</sub> = 50 pF, R <sub>b</sub> = 2.7 kΩ  |                           | 1000 <sup>Note 1</sup> |                          | 300 <sup>Note 1</sup> |                            | 300 <sup>Note 1</sup> | kHz  |
|                           |                   | 2.7 V ≤ V <sub>DD</sub> < 4.0 V,<br>2.3 V ≤ V <sub>b</sub> ≤ 2.7 V,<br>C <sub>b</sub> = 50 pF, R <sub>b</sub> = 2.7 kΩ  |                           | 1000 <sup>Note 1</sup> |                          | 300 <sup>Note 1</sup> |                            | 300 <sup>Note 1</sup> | kHz  |
|                           |                   | 4.0 V ≤ V <sub>DD</sub> ≤ 5.5 V,<br>2.7 V ≤ V <sub>b</sub> ≤ 4.0 V,<br>C <sub>b</sub> = 100 pF, R <sub>b</sub> = 2.8 kΩ   |                           | 400 <sup>Note 1</sup>  |                          | 300 <sup>Note 1</sup> |                            | 300 <sup>Note 1</sup> | kHz  |
|                           |                   | 2.7 V ≤ V <sub>DD</sub> < 4.0 V,<br>2.3 V ≤ V <sub>b</sub> ≤ 2.7 V,<br>C <sub>b</sub> = 100 pF, R <sub>b</sub> = 2.7 kΩ   |                           | 400 <sup>Note 1</sup>  |                          | 300 <sup>Note 1</sup> |                            | 300 <sup>Note 1</sup> | kHz  |
|                           |                   | 1.8 V (2.4 V <sup>Note 2</sup> ) ≤ V <sub>DD</sub> < 3.3 V,<br>1.6 V ≤ V <sub>b</sub> ≤ 2.0 V <sup>Note 3</sup> ,<br>C <sub>b</sub> = 100 pF, R <sub>b</sub> = 5.5 kΩ |                           | 300 <sup>Note 1</sup>  |                          | 300 <sup>Note 1</sup> |                            | 300 <sup>Note 1</sup> | kHz  |
| Hold time when SCLr = "L" | t <sub>LOW</sub>  | 4.0 V ≤ V <sub>DD</sub> ≤ 5.5 V,<br>2.7 V ≤ V <sub>b</sub> ≤ 4.0 V,<br>C <sub>b</sub> = 50 pF, R <sub>b</sub> = 2.7 kΩ  | 475                       |                        | 1550                     |                       | 1550                       |                       | ns   |
|                           |                   | 2.7 V ≤ V <sub>DD</sub> < 4.0 V,<br>2.3 V ≤ V <sub>b</sub> ≤ 2.7 V,<br>C <sub>b</sub> = 50 pF, R <sub>b</sub> = 2.7 kΩ  | 475                       |                        | 1550                     |                       | 1550                       |                       | ns   |
|                           |                   | 4.0 V ≤ V <sub>DD</sub> ≤ 5.5 V,<br>2.7 V ≤ V <sub>b</sub> ≤ 4.0 V,<br>C <sub>b</sub> = 100 pF, R <sub>b</sub> = 2.8 kΩ   | 1150                      |                        | 1550                     |                       | 1550                       |                       | ns   |
|                           |                   | 2.7 V ≤ V <sub>DD</sub> < 4.0 V,<br>2.3 V ≤ V <sub>b</sub> ≤ 2.7 V,<br>C <sub>b</sub> = 100 pF, R <sub>b</sub> = 2.7 kΩ   | 1150                      |                        | 1550                     |                       | 1550                       |                       | ns   |
|                           |                   | 1.8 V (2.4 V <sup>Note 2</sup> ) ≤ V <sub>DD</sub> < 3.3 V,<br>1.6 V ≤ V <sub>b</sub> ≤ 2.0 V <sup>Note 3</sup> ,<br>C <sub>b</sub> = 100 pF, R <sub>b</sub> = 5.5 kΩ | 1550                      |                        | 1550                     |                       | 1550                       |                       | ns   |
| Hold time when SCLr = "H" | t <sub>HIGH</sub> | 4.0 V ≤ V <sub>DD</sub> ≤ 5.5 V,<br>2.7 V ≤ V <sub>b</sub> ≤ 4.0 V,<br>C <sub>b</sub> = 50 pF, R <sub>b</sub> = 2.7 kΩ  | 245                       |                        | 610                      |                       | 610                        |                       | ns   |
|                           |                   | 2.7 V ≤ V <sub>DD</sub> < 4.0 V,<br>2.3 V ≤ V <sub>b</sub> ≤ 2.7 V,<br>C <sub>b</sub> = 50 pF, R <sub>b</sub> = 2.7 kΩ  | 200                       |                        | 610                      |                       | 610                        |                       | ns   |
|                           |                   | 4.0 V ≤ V <sub>DD</sub> ≤ 5.5 V,<br>2.7 V ≤ V <sub>b</sub> ≤ 4.0 V,<br>C <sub>b</sub> = 100 pF, R <sub>b</sub> = 2.8 kΩ   | 675                       |                        | 610                      |                       | 610                        |                       | ns   |
|                           |                   | 2.7 V ≤ V <sub>DD</sub> < 4.0 V,<br>2.3 V ≤ V <sub>b</sub> ≤ 2.7 V,<br>C <sub>b</sub> = 100 pF, R <sub>b</sub> = 2.7 kΩ   | 600                       |                        | 610                      |                       | 610                        |                       | ns   |
|                           |                   | 1.8 V (2.4 V <sup>Note 2</sup> ) ≤ V <sub>DD</sub> < 3.3 V,<br>1.6 V ≤ V <sub>b</sub> ≤ 2.0 V <sup>Note 3</sup> ,<br>C <sub>b</sub> = 100 pF, R <sub>b</sub> = 5.5 kΩ | 610                       |                        | 610                      |                       | 610                        |                       | ns   |

(Notes and Caution are listed on the next page, and Remarks are listed on the page after the next page.)

**(9) Communication at different potential (1.8 V, 2.5 V, 3 V) (simplified I<sup>2</sup>C mode) (2/2)**(T<sub>A</sub> = -40 to +85°C, 1.8 V ≤ V<sub>DD</sub> ≤ 5.5 V, V<sub>SS</sub> = 0 V)

| Parameter                     | Symbol              | Conditions  | HS (high-speed main) Mode                     |      | LS (low-speed main) Mode                      |      | LV (low-voltage main) Mode                    |      | Unit |
|-------------------------------|---------------------|---|---|------|---|------|---|------|------|
|                               |                     |   | MIN.  | MAX. | MIN.  | MAX. | MIN.  | MAX. |      |
| Data setup time (reception)   | t <sub>SU:DAT</sub> | 4.0 V ≤ V <sub>DD</sub> ≤ 5.5 V,<br>2.7 V ≤ V <sub>b</sub> ≤ 4.0 V,<br>C <sub>b</sub> = 50 pF, R <sub>b</sub> = 2.7 kΩ  | 1/f <sub>MCK</sub> +<br>135 <sup>Note 4</sup> |      | 1/f <sub>MCK</sub> +<br>190 <sup>Note 4</sup> |      | 1/f <sub>MCK</sub> +<br>190 <sup>Note 4</sup> |      | ns   |
|                               |                     | 2.7 V ≤ V <sub>DD</sub> < 4.0 V,<br>2.3 V ≤ V <sub>b</sub> ≤ 2.7 V,<br>C <sub>b</sub> = 50 pF, R <sub>b</sub> = 2.7 kΩ  | 1/f <sub>MCK</sub> +<br>135 <sup>Note 4</sup> |      | 1/f <sub>MCK</sub> +<br>190 <sup>Note 4</sup> |      | 1/f <sub>MCK</sub> +<br>190 <sup>Note 4</sup> |      | ns   |
|                               |                     | 4.0 V ≤ V <sub>DD</sub> ≤ 5.5 V,<br>2.7 V ≤ V <sub>b</sub> ≤ 4.0 V,<br>C <sub>b</sub> = 100 pF, R <sub>b</sub> = 2.8 kΩ   | 1/f <sub>MCK</sub> +<br>190 <sup>Note 4</sup> |      | 1/f <sub>MCK</sub> +<br>190 <sup>Note 4</sup> |      | 1/f <sub>MCK</sub> +<br>190 <sup>Note 4</sup> |      | ns   |
|                               |                     | 2.7 V ≤ V <sub>DD</sub> < 4.0 V,<br>2.3 V ≤ V <sub>b</sub> ≤ 2.7 V,<br>C <sub>b</sub> = 100 pF, R <sub>b</sub> = 2.7 kΩ   | 1/f <sub>MCK</sub> +<br>190 <sup>Note 4</sup> |      | 1/f <sub>MCK</sub> +<br>190 <sup>Note 4</sup> |      | 1/f <sub>MCK</sub> +<br>190 <sup>Note 4</sup> |      | ns   |
|                               |                     | 1.8 V (2.4 V <sup>Note 2</sup> ) ≤ V <sub>DD</sub> < 3.3 V,<br>1.6 V ≤ V <sub>b</sub> ≤ 2.0 V <sup>Note 3</sup> ,<br>C <sub>b</sub> = 100 pF, R <sub>b</sub> = 5.5 kΩ | 1/f <sub>MCK</sub> +<br>190 <sup>Note 4</sup> |      | 1/f <sub>MCK</sub> +<br>190 <sup>Note 4</sup> |      | 1/f <sub>MCK</sub> +<br>190 <sup>Note 4</sup> |      | ns   |
| Data hold time (transmission) | t <sub>HD:DAT</sub> | 4.0 V ≤ V <sub>DD</sub> ≤ 5.5 V,<br>2.7 V ≤ V <sub>b</sub> ≤ 4.0 V,<br>C <sub>b</sub> = 50 pF, R <sub>b</sub> = 2.7 kΩ  | 0   | 305  | 0   | 305  | 0   | 305  | ns   |
|                               |                     | 2.7 V ≤ V <sub>DD</sub> < 4.0 V,<br>2.3 V ≤ V <sub>b</sub> ≤ 2.7 V,<br>C <sub>b</sub> = 50 pF, R <sub>b</sub> = 2.7 kΩ  | 0   | 305  | 0   | 305  | 0   | 305  | ns   |
|                               |                     | 4.0 V ≤ V <sub>DD</sub> ≤ 5.5 V,<br>2.7 V ≤ V <sub>b</sub> ≤ 4.0 V,<br>C <sub>b</sub> = 100 pF, R <sub>b</sub> = 2.8 kΩ   | 0   | 355  | 0   | 355  | 0   | 355  | ns   |
|                               |                     | 2.7 V ≤ V <sub>DD</sub> < 4.0 V,<br>2.3 V ≤ V <sub>b</sub> ≤ 2.7 V,<br>C <sub>b</sub> = 100 pF, R <sub>b</sub> = 2.7 kΩ   | 0   | 355  | 0   | 355  | 0   | 355  | ns   |
|                               |                     | 1.8 V (2.4 V <sup>Note 2</sup> ) ≤ V <sub>DD</sub> < 3.3 V,<br>1.6 V ≤ V <sub>b</sub> ≤ 2.0 V <sup>Note 3</sup> ,<br>C <sub>b</sub> = 100 pF, R <sub>b</sub> = 5.5 kΩ | 0   | 405  | 0   | 405  | 0   | 405  | ns   |

- Notes**
1. The value must also be equal to or less than f<sub>MCK</sub>/4.
  2. Condition in HS (high-speed main) mode
  3. Use it with V<sub>DD</sub> ≥ V<sub>b</sub>.
  4. Set the f<sub>MCK</sub> value to keep the hold time of SCLr = "L" and SCLr = "H".

**Caution** Select the TTL input buffer and the N-ch open drain output (V<sub>DD</sub> tolerance) mode for the SDAr pin and the N-ch open drain output (V<sub>DD</sub> tolerance) mode for the SCLr pin by using port input mode register g (PIMg) and port output mode register g (POMg). For V<sub>IH</sub> and V<sub>IL</sub>, see the DC characteristics with TTL input buffer selected.

(Remarks are listed on the next page.)

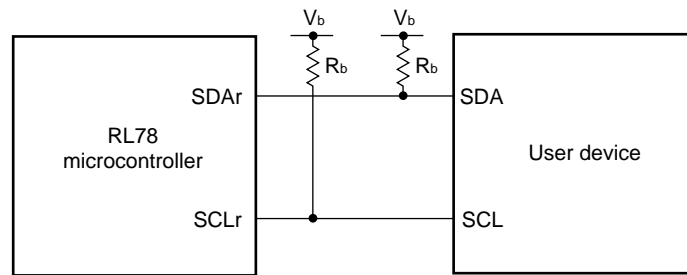
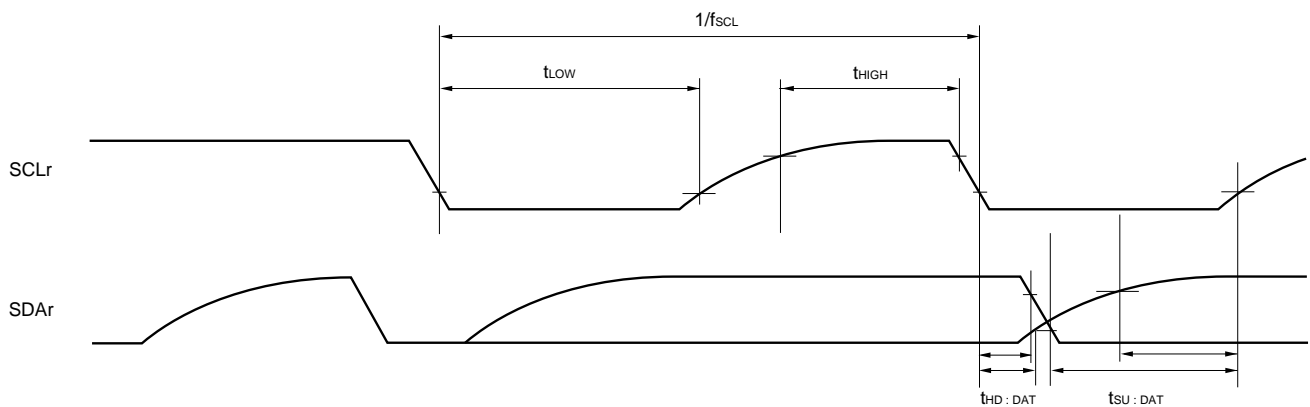
**Simplified I<sup>2</sup>C mode connection diagram (during communication at different potential)****Simplified I<sup>2</sup>C mode serial transfer timing (during communication at different potential)**

- Remarks**
1.  $R_b[\Omega]$ : Communication line (SDAr, SCLr) pull-up resistance,  $C_b[F]$ : Communication line (SDAr, SCLr) load capacitance,  $V_b[V]$ : Communication line voltage
  2. r: IIC number (r = 00, 10), g: PIM, POM number (g = 0, 1)
  3.  $f_{MCK}$ : Serial array unit operation clock frequency  
(Operation clock to be set by the CKSmn bit of serial mode register mn (SMRmn).  
m: Unit number, n: Channel number (mn = 00, 02)

## 2.5.2 Serial interface IICA

(1) I<sup>2</sup>C standard mode (1/2) $(T_A = -40$  to  $+85^\circ\text{C}$ ,  $1.6\text{ V} \leq V_{DD} \leq 5.5\text{ V}$ ,  $V_{SS} = 0\text{ V}$ )

| Parameter                       | Symbol       | Conditions  | HS (high-speed main) Mode   |      | LS (low-speed main) Mode |      | LV (low-voltage main) Mode |      | Unit          |     |
|---------------------------------|--------------|---|---|------|--------------------------|------|----------------------------|------|---------------|-----|
|                                 |              |   | MIN.  | MAX. | MIN.                     | MAX. | MIN.                       | MAX. |               |     |
| SCLA0 clock frequency           | $f_{SCL}$    | Normal mode: $f_{CLK} \geq 1\text{ MHz}$                                    | $2.7\text{ V} \leq V_{DD} \leq 5.5\text{ V}$                                | 0    | 100                      | 0    | 100                        | 0    | 100           | kHz |
|                                 |              |   | $1.8\text{ V} (2.4\text{ V}^{\text{Note 3}}) \leq V_{DD} \leq 5.5\text{ V}$ | 0    | 100                      | 0    | 100                        | 0    | 100           | kHz |
|                                 |              |   | $1.6\text{ V} \leq V_{DD} \leq 5.5\text{ V}$                                | –    | –                        | –    | –                          | 0    | 100           | kHz |
| Setup time of restart condition | $t_{SU:STA}$ | $2.7\text{ V} \leq V_{DD} \leq 5.5\text{ V}$                                | 4.7   |      | 4.7                      |      | 4.7                        |      | $\mu\text{s}$ |     |
|                                 |              | $1.8\text{ V} (2.4\text{ V}^{\text{Note 3}}) \leq V_{DD} \leq 5.5\text{ V}$ | 4.7   |      | 4.7                      |      | 4.7                        |      | $\mu\text{s}$ |     |
|                                 |              | $1.6\text{ V} \leq V_{DD} \leq 5.5\text{ V}$                                | –   | –    | –                        | –    | 4.7                        |      | $\mu\text{s}$ |     |
| Hold time <sup>Note 1</sup>     | $t_{HD:STA}$ | $2.7\text{ V} \leq V_{DD} \leq 5.5\text{ V}$                                | 4.0   |      | 4.0                      |      | 4.0                        |      | $\mu\text{s}$ |     |
|                                 |              | $1.8\text{ V} (2.4\text{ V}^{\text{Note 3}}) \leq V_{DD} \leq 5.5\text{ V}$ | 4.0   |      | 4.0                      |      | 4.0                        |      | $\mu\text{s}$ |     |
|                                 |              | $1.6\text{ V} \leq V_{DD} \leq 5.5\text{ V}$                                | –   | –    | –                        | –    | 4.0                        |      | $\mu\text{s}$ |     |
| Hold time when SCLA0 = "L"      | $t_{LOW}$    | $2.7\text{ V} \leq V_{DD} \leq 5.5\text{ V}$                                | 4.7   |      | 4.7                      |      | 4.7                        |      | $\mu\text{s}$ |     |
|                                 |              | $1.8\text{ V} (2.4\text{ V}^{\text{Note 3}}) \leq V_{DD} \leq 5.5\text{ V}$ | 4.7   |      | 4.7                      |      | 4.7                        |      | $\mu\text{s}$ |     |
|                                 |              | $1.6\text{ V} \leq V_{DD} \leq 5.5\text{ V}$                                | –   | –    | –                        | –    | 4.7                        |      | $\mu\text{s}$ |     |
| Hold time when SCLA0 = "H"      | $t_{HIGH}$   | $2.7\text{ V} \leq V_{DD} \leq 5.5\text{ V}$                                | 4.0   |      | 4.0                      |      | 4.0                        |      | $\mu\text{s}$ |     |
|                                 |              | $1.8\text{ V} (2.4\text{ V}^{\text{Note 3}}) \leq V_{DD} \leq 5.5\text{ V}$ | 4.0   |      | 4.0                      |      | 4.0                        |      | $\mu\text{s}$ |     |
|                                 |              | $1.6\text{ V} \leq V_{DD} \leq 5.5\text{ V}$                                | –   | –    | –                        | –    | 4.0                        |      | $\mu\text{s}$ |     |

(Notes, Caution and Remark are listed on the next page.)

(1) I<sup>2</sup>C standard mode (2/2)(T<sub>A</sub> = -40 to +85°C, 1.6 V ≤ V<sub>DD</sub> ≤ 5.5 V, V<sub>SS</sub> = 0 V)

| Parameter                                       | Symbol              | Conditions   | HS (high-speed main) Mode |      | LS (low-speed main) Mode |      | LV (low-voltage main) Mode |      | Unit |
|---|---------------------|--|---------------------------|------|--------------------------|------|----------------------------|------|------|
|   |                     |  | MIN.                      | MAX. | MIN.                     | MAX. | MIN.                       | MAX. |      |
| Data setup time (reception)                     | t <sub>SU:DAT</sub> | 2.7 V ≤ V <sub>DD</sub> ≤ 5.5 V                            | 250                       |      | 250                      |      | 250                        |      | ns   |
|   |                     | 1.8 V (2.4 V <sup>Note 3</sup> ) ≤ V <sub>DD</sub> ≤ 5.5 V | 250                       |      | 250                      |      | 250                        |      | ns   |
|   |                     | 1.6 V ≤ V <sub>DD</sub> ≤ 5.5 V                            | –                         | –    | –                        | –    | 250                        |      | ns   |
| Data hold time (transmission) <sup>Note 2</sup> | t <sub>HD:DAT</sub> | 2.7 V ≤ V <sub>DD</sub> ≤ 5.5 V                            | 0                         | 3.45 | 0                        | 3.45 | 0                          | 3.45 | μs   |
|   |                     | 1.8 V (2.4 V <sup>Note 3</sup> ) ≤ V <sub>DD</sub> ≤ 5.5 V | 0                         | 3.45 | 0                        | 3.45 | 0                          | 3.45 | μs   |
|   |                     | 1.6 V ≤ V <sub>DD</sub> ≤ 5.5 V                            | –                         | –    | –                        | –    | 0                          | 3.45 | μs   |
| Setup time of stop condition                    | t <sub>SU:STO</sub> | 2.7 V ≤ V <sub>DD</sub> ≤ 5.5 V                            | 4.0                       |      | 4.0                      |      | 4.0                        |      | μs   |
|   |                     | 1.8 V (2.4 V <sup>Note 3</sup> ) ≤ V <sub>DD</sub> ≤ 5.5 V | 4.0                       |      | 4.0                      |      | 4.0                        |      | μs   |
|   |                     | 1.6 V ≤ V <sub>DD</sub> ≤ 5.5 V                            | –                         | –    | –                        | –    | 4.0                        |      | μs   |
| Bus-free time                                   | t <sub>BUF</sub>    | 2.7 V ≤ V <sub>DD</sub> ≤ 5.5 V                            | 4.7                       |      | 4.7                      |      | 4.7                        |      | μs   |
|   |                     | 1.8 V (2.4 V <sup>Note 3</sup> ) ≤ V <sub>DD</sub> ≤ 5.5 V | 4.7                       |      | 4.7                      |      | 4.7                        |      | μs   |
|   |                     | 1.6 V ≤ V <sub>DD</sub> ≤ 5.5 V                            | –                         | –    | –                        | –    | 4.7                        |      | μs   |

- Notes**
1. The first clock pulse is generated after this period when the start/restart condition is detected.
  2. The maximum value (MAX.) of t<sub>HD:DAT</sub> is during normal transfer and a wait state is inserted in the ACK (acknowledge) timing.
  3. Condition in HS (high-speed main) mode

**Caution** The values in the above table are applied even when bit 2 (PIOR2) in the peripheral I/O redirection register (PIOR) is 1. At this time, the pin characteristics (I<sub>OH1</sub>, I<sub>OL1</sub>, V<sub>OH1</sub>, V<sub>OL1</sub>) must satisfy the values in the redirect destination.

**Remark** The maximum value of C<sub>b</sub> (communication line capacitance) and the value of R<sub>b</sub> (communication line pull-up resistor) at that time in each mode are as follows.

Standard mode: C<sub>b</sub> = 400 pF, R<sub>b</sub> = 2.7 kΩ



(2) I<sup>2</sup>C fast mode(T<sub>A</sub> = -40 to +85°C, 1.6 V ≤ V<sub>DD</sub> ≤ 5.5 V, V<sub>SS</sub> = 0 V)

| Parameter                                       | Symbol              | Conditions   |  | HS (high-speed main) Mode |      | LS (low-speed main) Mode |      | LV (low-voltage main) Mode |      | Unit |
|---|---------------------|--|--|---------------------------|------|--------------------------|------|----------------------------|------|------|
|   |                     |  |  | MIN.                      | MAX. | MIN.                     | MAX. | MIN.                       | MAX. |      |
| SCLA0 clock frequency                           | f <sub>SCL</sub>    | Fast mode: f <sub>CLK</sub> ≥ 3.5 MHz                      | 2.7 V ≤ V <sub>DD</sub> ≤ 5.5 V                            | 0                         | 400  | 0                        | 400  | 0                          | 400  | kHz  |
|   |                     |  | 1.8 V (2.4 V <sup>Note 3</sup> ) ≤ V <sub>DD</sub> ≤ 5.5 V | 0                         | 400  | 0                        | 400  | 0                          | 400  | kHz  |
| Setup time of restart condition                 | t <sub>SU:STA</sub> | 2.7 V ≤ V <sub>DD</sub> ≤ 5.5 V                            |  | 0.6                       |      | 0.6                      |      | 0.6                        |      | μs   |
|   |                     | 1.8 V (2.4 V <sup>Note 3</sup> ) ≤ V <sub>DD</sub> ≤ 5.5 V |  | 0.6                       |      | 0.6                      |      | 0.6                        |      | μs   |
| Hold time <sup>Note 1</sup>                     | t <sub>HD:STA</sub> | 2.7 V ≤ V <sub>DD</sub> ≤ 5.5 V                            |  | 0.6                       |      | 0.6                      |      | 0.6                        |      | μs   |
|   |                     | 1.8 V (2.4 V <sup>Note 3</sup> ) ≤ V <sub>DD</sub> ≤ 5.5 V |  | 0.6                       |      | 0.6                      |      | 0.6                        |      | μs   |
| Hold time when SCLA0 = "L"                      | t <sub>LOW</sub>    | 2.7 V ≤ V <sub>DD</sub> ≤ 5.5 V                            |  | 1.3                       |      | 1.3                      |      | 1.3                        |      | μs   |
|   |                     | 1.8 V (2.4 V <sup>Note 3</sup> ) ≤ V <sub>DD</sub> ≤ 5.5 V |  | 1.3                       |      | 1.3                      |      | 1.3                        |      | μs   |
| Hold time when SCLA0 = "H"                      | t <sub>HIGH</sub>   | 2.7 V ≤ V <sub>DD</sub> ≤ 5.5 V                            |  | 0.6                       |      | 0.6                      |      | 0.6                        |      | μs   |
|   |                     | 1.8 V (2.4 V <sup>Note 3</sup> ) ≤ V <sub>DD</sub> ≤ 5.5 V |  | 0.6                       |      | 0.6                      |      | 0.6                        |      | μs   |
| Data setup time (reception)                     | t <sub>SU:DAT</sub> | 2.7 V ≤ V <sub>DD</sub> ≤ 5.5 V                            |  | 100                       |      | 100                      |      | 100                        |      | ns   |
|   |                     | 1.8 V (2.4 V <sup>Note 3</sup> ) ≤ V <sub>DD</sub> ≤ 5.5 V |  | 100                       |      | 100                      |      | 100                        |      | ns   |
| Data hold time (transmission) <sup>Note 2</sup> | t <sub>HD:DAT</sub> | 2.7 V ≤ V <sub>DD</sub> ≤ 5.5 V                            |  | 0                         | 0.9  | 0                        | 0.9  | 0                          | 0.9  | μs   |
|   |                     | 1.8 V (2.4 V <sup>Note 3</sup> ) ≤ V <sub>DD</sub> ≤ 5.5 V |  | 0                         | 0.9  | 0                        | 0.9  | 0                          | 0.9  | μs   |
| Setup time of stop condition                    | t <sub>SU:STO</sub> | 2.7 V ≤ V <sub>DD</sub> ≤ 5.5 V                            |  | 0.6                       |      | 0.6                      |      | 0.6                        |      | μs   |
|   |                     | 1.8 V (2.4 V <sup>Note 3</sup> ) ≤ V <sub>DD</sub> ≤ 5.5 V |  | 0.6                       |      | 0.6                      |      | 0.6                        |      | μs   |
| Bus-free time                                   | t <sub>BUF</sub>    | 2.7 V ≤ V <sub>DD</sub> ≤ 5.5 V                            |  | 1.3                       |      | 1.3                      |      | 1.3                        |      | μs   |
|   |                     | 1.8 V (2.4 V <sup>Note 3</sup> ) ≤ V <sub>DD</sub> ≤ 5.5 V |  | 1.3                       |      | 1.3                      |      | 1.3                        |      | μs   |

- Notes**
1. The first clock pulse is generated after this period when the start/restart condition is detected.
  2. The maximum value (MAX.) of t<sub>HD:DAT</sub> is during normal transfer and a wait state is inserted in the ACK (acknowledge) timing.
  3. Condition in HS (high-speed main) mode

**Caution** The values in the above table are applied even when bit 2 (PIOR2) in the peripheral I/O redirection register (PIOR) is 1. At this time, the pin characteristics (I<sub>OH1</sub>, I<sub>OL1</sub>, V<sub>OH1</sub>, V<sub>OL1</sub>) must satisfy the values in the redirect destination.

**Remark** The maximum value of C<sub>b</sub> (communication line capacitance) and the value of R<sub>b</sub> (communication line pull-up resistor) at that time in each mode are as follows.

Fast mode: C<sub>b</sub> = 320 pF, R<sub>b</sub> = 1.1 kΩ

**(3) I<sup>2</sup>C fast mode plus**

(T<sub>A</sub> = -40 to +85°C, 1.6 V ≤ V<sub>DD</sub> ≤ 5.5 V, V<sub>SS</sub> = 0 V)

| Parameter                                       | Symbol              | Conditions                                |                                 | HS (high-speed main) Mode |      | LS (low-speed main) Mode |      | LV (low-voltage main) Mode |      | Unit |
|---|---------------------|---|---------------------------------|---------------------------|------|--------------------------|------|----------------------------|------|------|
|   |                     |   |                                 | MIN.                      | MAX. | MIN.                     | MAX. | MIN.                       | MAX. |      |
| SCLA0 clock frequency                           | f <sub>SCL</sub>    | Fast mode plus: f <sub>CLK</sub> ≥ 10 MHz | 2.7 V ≤ V <sub>DD</sub> ≤ 5.5 V | 0                         | 1000 | —                        | —    | —                          | —    | kHz  |
| Setup time of restart condition                 | t <sub>SU:STA</sub> | 2.7 V ≤ V <sub>DD</sub> ≤ 5.5 V           |                                 | 0.26                      | —    | —                        | —    | —                          | —    | μs   |
| Hold time <sup>Note 1</sup>                     | t <sub>HD:STA</sub> | 2.7 V ≤ V <sub>DD</sub> ≤ 5.5 V           |                                 | 0.26                      | —    | —                        | —    | —                          | —    | μs   |
| Hold time when SCLA0 = "L"                      | t <sub>LOW</sub>    | 2.7 V ≤ V <sub>DD</sub> ≤ 5.5 V           |                                 | 0.5                       | —    | —                        | —    | —                          | —    | μs   |
| Hold time when SCLA0 = "H"                      | t <sub>HIGH</sub>   | 2.7 V ≤ V <sub>DD</sub> ≤ 5.5 V           |                                 | 0.26                      | —    | —                        | —    | —                          | —    | μs   |
| Data setup time (reception)                     | t <sub>SU:DAT</sub> | 2.7 V ≤ V <sub>DD</sub> ≤ 5.5 V           |                                 | 50                        | —    | —                        | —    | —                          | —    | ns   |
| Data hold time (transmission) <sup>Note 2</sup> | t <sub>HD:DAT</sub> | 2.7 V ≤ V <sub>DD</sub> ≤ 5.5 V           |                                 | 0                         | 0.45 | —                        | —    | —                          | —    | μs   |
| Setup time of stop condition                    | t <sub>SU:STO</sub> | 2.7 V ≤ V <sub>DD</sub> ≤ 5.5 V           |                                 | 0.26                      | —    | —                        | —    | —                          | —    | μs   |
| Bus-free time                                   | t <sub>BUF</sub>    | 2.7 V ≤ V <sub>DD</sub> ≤ 5.5 V           |                                 | 0.5                       | —    | —                        | —    | —                          | —    | μs   |

- Notes**
- The first clock pulse is generated after this period when the start/restart condition is detected.
  - The maximum value (MAX.) of t<sub>HD:DAT</sub> is during normal transfer and a wait state is inserted in the ACK (acknowledge) timing.

**Caution** The values in the above table are applied even when bit 2 (PIOR2) in the peripheral I/O redirection register (PIOR) is 1. At this time, the pin characteristics (I<sub>OH1</sub>, I<sub>OL1</sub>, V<sub>OH1</sub>, V<sub>OL1</sub>) must satisfy the values in the redirect destination.

**Remark** The maximum value of C<sub>b</sub> (communication line capacitance) and the value of R<sub>b</sub> (communication line pull-up resistor) at that time in each mode are as follows.

Fast mode plus: C<sub>b</sub> = 120 pF, R<sub>b</sub> = 1.1 kΩ

IICA serial transfer timing

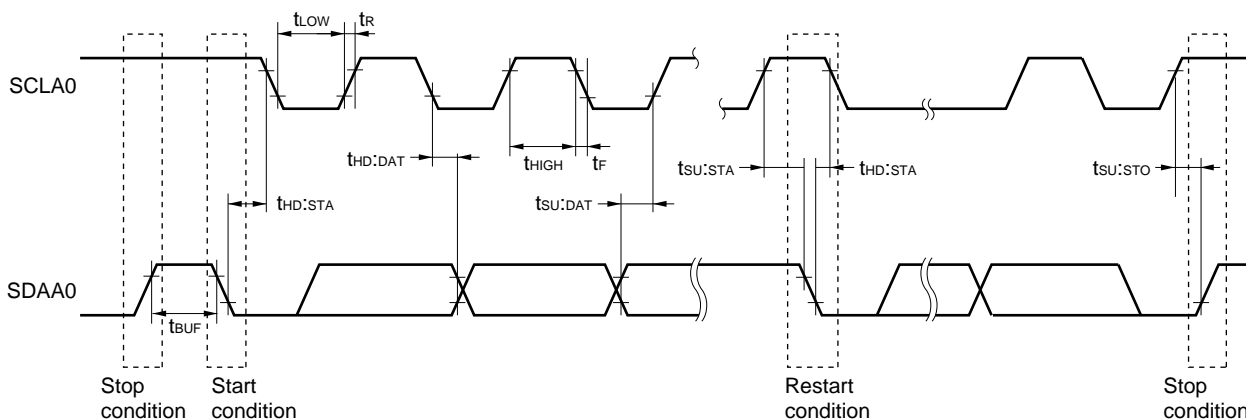

## 2.6 Analog Characteristics

### 2.6.1 A/D converter characteristics

#### Classification of A/D converter characteristics

| Reference Voltage<br>Input channel                                 | Reference voltage (+) = AV <sub>REFP</sub><br>Reference voltage (-) = AV <sub>REFM</sub> | Reference voltage (+) = V <sub>DD</sub><br>Reference voltage (-) = V <sub>SS</sub> | Reference voltage (+) = V <sub>BGR</sub><br>Reference voltage (-) = AV <sub>REFM</sub> |
|--|--|--|--|
| ANI0, ANI1   | -  | See 2.6.1 (2).   | See 2.6.1 (3).   |
| ANI16 to ANI25   | See 2.6.1 (1).   |  |  |
| Internal reference voltage<br>Temperature sensor output<br>voltage | See 2.6.1 (1).   |  | -  |

(1) When reference voltage (+) = AV<sub>REFP</sub>/ANI0 (ADREFP1 = 0, ADREFP0 = 1), reference voltage (-) = AV<sub>REFM</sub>/ANI1 (ADREFM = 1), target pins: ANI16 to ANI25, internal reference voltage, and temperature sensor output voltage

(T<sub>A</sub> = -40 to +85°C, 1.6 V ≤ V<sub>DD</sub> ≤ 5.5 V, V<sub>SS</sub> = 0 V, Reference voltage (+) = AV<sub>REFP</sub>, Reference voltage (-) = AV<sub>REFM</sub> = 0 V)

| Parameter                                      | Symbol            | Conditions   | MIN.   | TYP.   | MAX.                                  | Unit |
|--|-------------------|--|--|--------|---------------------------------------|------|
| Resolution                                     | RES               |  | 8  |        | 10                                    | bit  |
| Overall error <sup>Note 1</sup>                | AINL              | 10-bit resolution<br>AV <sub>REFP</sub> = V <sub>DD</sub> <sup>Note 3</sup>  | 1.8 V ≤ AV <sub>REFP</sub> ≤ 5.5 V                   | 1.2    | ±5.0                                  | LSB  |
|  |                   |  | 1.6 V ≤ AV <sub>REFP</sub> ≤ 5.5 V <sup>Note 4</sup> | 1.2    | ±8.5                                  | LSB  |
| Conversion time                                | t <sub>CONV</sub> | 10-bit resolution<br>Target pin:<br>ANI16 to ANI25   | 3.6 V ≤ V <sub>DD</sub> ≤ 5.5 V                      | 2.125  | 39                                    | μs   |
|  |                   |  | 2.7 V ≤ V <sub>DD</sub> ≤ 5.5 V                      | 3.1875 | 39                                    | μs   |
|  |                   |  | 1.8 V ≤ V <sub>DD</sub> ≤ 5.5 V                      | 17     | 39                                    | μs   |
|  |                   |  | 1.6 V ≤ V <sub>DD</sub> ≤ 5.5 V                      | 57     | 95                                    | μs   |
|  |                   | 10-bit resolution<br>Target pin: Internal<br>reference voltage,<br>and temperature<br>sensor output<br>voltage<br>(HS (high-speed<br>main) mode) | 3.6 V ≤ V <sub>DD</sub> ≤ 5.5 V                      | 2.375  | 39                                    | μs   |
|  |                   |  | 2.7 V ≤ V <sub>DD</sub> ≤ 5.5 V                      | 3.5625 | 39                                    | μs   |
| Zero-scale error <sup>Notes 1, 2</sup>         | E <sub>ZS</sub>   | 10-bit resolution<br>AV <sub>REFP</sub> = V <sub>DD</sub> <sup>Note 3</sup>  | 1.8 V ≤ AV <sub>REFP</sub> ≤ 5.5 V                   |        | ±0.35                                 | %FSR |
|  |                   |  | 1.6 V ≤ AV <sub>REFP</sub> ≤ 5.5 V <sup>Note 4</sup> |        | ±0.60                                 | %FSR |
| Full-scale error <sup>Notes 1, 2</sup>         | E <sub>FS</sub>   | 10-bit resolution<br>AV <sub>REFP</sub> = V <sub>DD</sub> <sup>Note 3</sup>  | 1.8 V ≤ AV <sub>REFP</sub> ≤ 5.5 V                   |        | ±0.35                                 | %FSR |
|  |                   |  | 1.6 V ≤ AV <sub>REFP</sub> ≤ 5.5 V <sup>Note 4</sup> |        | ±0.60                                 | %FSR |
| Integral linearity error <sup>Note 1</sup>     | ILE               | 10-bit resolution<br>AV <sub>REFP</sub> = V <sub>DD</sub> <sup>Note 3</sup>  | 1.8 V ≤ AV <sub>REFP</sub> ≤ 5.5 V                   |        | ±3.5                                  | LSB  |
|  |                   |  | 1.6 V ≤ AV <sub>REFP</sub> ≤ 5.5 V <sup>Note 4</sup> |        | ±6.0                                  | LSB  |
| Differential linearity error <sup>Note 1</sup> | DLE               | 10-bit resolution<br>AV <sub>REFP</sub> = V <sub>DD</sub> <sup>Note 3</sup>  | 1.8 V ≤ AV <sub>REFP</sub> ≤ 5.5 V                   |        | ±2.0                                  | LSB  |
|  |                   |  | 1.6 V ≤ AV <sub>REFP</sub> ≤ 5.5 V <sup>Note 4</sup> |        | ±2.5                                  | LSB  |
| Analog input voltage                           | V <sub>AIN</sub>  | ANI16 to ANI25   | 0  |        | AV <sub>REFP</sub>                    | V    |
|  |                   | Internal reference voltage<br>(2.4 V ≤ V <sub>DD</sub> ≤ 5.5 V, HS (high-speed main) mode))  |  |        | V <sub>BGR</sub> <sup>Note 5</sup>    | V    |
|  |                   | Temperature sensor output voltage<br>(2.4 V ≤ V <sub>DD</sub> ≤ 5.5 V, HS (high-speed main) mode))   |  |        | V <sub>TMPS25</sub> <sup>Note 5</sup> | V    |

(Notes are listed on the next page.)

- Notes**
1. Excludes quantization error ( $\pm 1/2$  LSB).
  2. This value is indicated as a ratio (%FSR) to the full-scale value.
  3. When  $AV_{REFP} < V_{DD}$ , the MAX. values are as follows.
    - Overall error: Add  $\pm 4$  LSB to the MAX. value when  $AV_{REFP} = V_{DD}$ .
    - Zero-scale error/Full-scale error: Add  $\pm 0.2\%$ FSR to the MAX. value when  $AV_{REFP} = V_{DD}$ .
    - Integral linearity error/ Differential linearity error: Add  $\pm 2$  LSB to the MAX. value when  $AV_{REFP} = V_{DD}$ .
  4. Values when the conversion time is set to 57  $\mu$ s (min.) and 95  $\mu$ s (max.).
  5. See 2.6.2 Temperature sensor/internal reference voltage characteristics.

(2) When reference voltage (+) = V<sub>DD</sub> (ADREFP1 = 0, ADREFP0 = 0), reference voltage (-) = V<sub>SS</sub> (ADREFM = 0), target pins: ANI0, ANI1, ANI16 to ANI25, internal reference voltage, and temperature sensor output voltage

(T<sub>A</sub> = -40 to +85°C, 1.6 V ≤ V<sub>DD</sub> ≤ 5.5 V, V<sub>SS</sub> = 0 V, Reference voltage (+) = V<sub>DD</sub>, Reference voltage (-) = V<sub>SS</sub>)

| Parameter                                      | Symbol            | Conditions  |   | MIN.                                  | TYP. | MAX.            | Unit |
|--|-------------------|---|---|---------------------------------------|------|-----------------|------|
| Resolution                                     | RES               |   |   | 8                                     |      | 10              | bit  |
| Overall error <sup>Notes 1, 2</sup>            | AINL              | 10-bit resolution   | 1.8 V ≤ V <sub>DD</sub> ≤ 5.5 V                   |                                       | 1.2  | ±7.0            | LSB  |
|  |                   |   | 1.6 V ≤ V <sub>DD</sub> ≤ 5.5 V <sup>Note 3</sup> |                                       | 1.2  | ±10.5           | LSB  |
| Conversion time                                | t <sub>CONV</sub> | 10-bit resolution<br>Target pin:<br>ANI0, ANI1,<br>ANI16 to ANI25 <sup>Note 3</sup>   | 3.6 V ≤ V <sub>DD</sub> ≤ 5.5 V                   | 2.125                                 |      | 39              | μs   |
|  |                   |   | 2.7 V ≤ V <sub>DD</sub> ≤ 5.5 V                   | 3.1875                                |      | 39              | μs   |
|  |                   |   | 1.8 V ≤ V <sub>DD</sub> ≤ 5.5 V                   | 17                                    |      | 39              | μs   |
|  |                   |   | 1.6 V ≤ V <sub>DD</sub> ≤ 5.5 V                   | 57                                    |      | 95              | μs   |
|  |                   | 10-bit resolution<br>Target pin: Internal<br>reference voltage, and<br>temperature sensor<br>output voltage<br>(HS (high-speed main)<br>mode) | 3.6 V ≤ V <sub>DD</sub> ≤ 5.5 V                   | 2.375                                 |      | 39              | μs   |
|  |                   |   | 2.7 V ≤ V <sub>DD</sub> ≤ 5.5 V                   | 3.5625                                |      | 39              | μs   |
| Zero-scale error <sup>Notes 1, 2</sup>         | E <sub>ZS</sub>   | 10-bit resolution   | 1.8 V ≤ V <sub>DD</sub> ≤ 5.5 V                   |                                       |      | ±0.60           | %FSR |
|  |                   |   | 1.6 V ≤ V <sub>DD</sub> ≤ 5.5 V <sup>Note 3</sup> |                                       |      | ±0.85           | %FSR |
| Full-scale error <sup>Notes 1, 2</sup>         | E <sub>FS</sub>   | 10-bit resolution   | 1.8 V ≤ V <sub>DD</sub> ≤ 5.5 V                   |                                       |      | ±0.60           | %FSR |
|  |                   |   | 1.6 V ≤ V <sub>DD</sub> ≤ 5.5 V <sup>Note 3</sup> |                                       |      | ±0.85           | %FSR |
| Integral linearity error <sup>Note 1</sup>     | ILE               | 10-bit resolution   | 1.8 V ≤ V <sub>DD</sub> ≤ 5.5 V                   |                                       |      | ±4.0            | LSB  |
|  |                   |   | 1.6 V ≤ V <sub>DD</sub> ≤ 5.5 V <sup>Note 3</sup> |                                       |      | ±6.5            | LSB  |
| Differential linearity error <sup>Note 1</sup> | DLE               | 10-bit resolution   | 1.8 V ≤ V <sub>DD</sub> ≤ 5.5 V                   |                                       |      | ±2.0            | LSB  |
|  |                   |   | 1.6 V ≤ V <sub>DD</sub> ≤ 5.5 V <sup>Note 3</sup> |                                       |      | ±2.5            | LSB  |
| Analog input voltage                           | V <sub>AIN</sub>  | ANI0, ANI1, ANI16 to ANI25  |   | 0                                     |      | V <sub>DD</sub> | V    |
|  |                   | Internal reference voltage<br>(2.4 V ≤ V <sub>DD</sub> ≤ 5.5 V, HS (high-speed main) mode))   |   | V <sub>BGR</sub> <sup>Note 4</sup>    |      |                 | V    |
|  |                   | Temperature sensor output voltage<br>(2.4 V ≤ V <sub>DD</sub> ≤ 5.5 V, HS (high-speed main) mode))  |   | V <sub>TMPS25</sub> <sup>Note 4</sup> |      |                 | V    |

- Notes**
1. Excludes quantization error ( $\pm 1/2$  LSB).
  2. This value is indicated as a ratio (%FSR) to the full-scale value.
  3. Values when the conversion time is set to 57  $\mu$ s (min.) and 95  $\mu$ s (max.).
  4. See 2.6.2 Temperature sensor/internal reference voltage characteristics.

(3) When reference voltage (+) = Internal reference voltage (ADREFP1 = 1, ADREFP0 = 0), reference voltage (-) = AVREFM/ANI1 (ADREFM = 1), target pins: ANI0, ANI16 to ANI25

(T<sub>A</sub> = -40 to +85°C, 2.4 V ≤ V<sub>DD</sub> ≤ 5.5 V, V<sub>SS</sub> = 0 V, Reference voltage (+) = V<sub>BGR</sub><sup>Note 3</sup>,  
Reference voltage (-) = AVREFM<sup>Note 4</sup> = 0 V, HS (high-speed main) mode)

| Parameter                                      | Symbol            | Conditions       |                                 | MIN. | TYP. | MAX.                               | Unit |
|--|-------------------|------------------|---------------------------------|------|------|------------------------------------|------|
| Resolution                                     | RES               |                  |                                 | 8    |      |                                    | bit  |
| Conversion time                                | t <sub>CONV</sub> | 8-bit resolution | 2.4 V ≤ V <sub>DD</sub> ≤ 5.5 V | 17   |      | 39                                 | μs   |
| Zero-scale error <sup>Notes 1, 2</sup>         | E <sub>ZS</sub>   | 8-bit resolution | 2.4 V ≤ V <sub>DD</sub> ≤ 5.5 V |      |      | ±0.60                              | %FSR |
| Integral linearity error <sup>Note 1</sup>     | ILE               | 8-bit resolution | 2.4 V ≤ V <sub>DD</sub> ≤ 5.5 V |      |      | ±2.0                               | LSB  |
| Differential linearity error <sup>Note 1</sup> | DLE               | 8-bit resolution | 2.4 V ≤ V <sub>DD</sub> ≤ 5.5 V |      |      | ±1.0                               | LSB  |
| Analog input voltage                           | V <sub>AIN</sub>  |                  |                                 | 0    |      | V <sub>BGR</sub> <sup>Note 3</sup> | V    |

**Notes** 1. Excludes quantization error (±1/2 LSB).

2. This value is indicated as a ratio (%FSR) to the full-scale value.

3. See 2.6.2 Temperature sensor/internal reference voltage characteristics.

4. When reference voltage (-) = V<sub>SS</sub>, the MAX. values are as follows.

Zero-scale error: Add ±0.35%FSR to the AVREFM MAX. value.

Integral linearity error: Add ±0.5 LSB to the AVREFM MAX. value.

Differential linearity error: Add ±0.2 LSB to the AVREFM MAX. value.

## 2.6.2 Temperature sensor /internal reference voltage characteristics

(T<sub>A</sub> = -40 to +85°C, 2.4 V ≤ V<sub>DD</sub> ≤ 5.5 V, V<sub>SS</sub> = 0 V, HS (high-speed main) mode)

| Parameter                         | Symbol              | Conditions   | MIN. | TYP. | MAX. | Unit  |
|-----------------------------------|---------------------|--|------|------|------|-------|
| Temperature sensor output voltage | V <sub>TMPS25</sub> | ADS register = 80H, T <sub>A</sub> = +25°C         |      | 1.05 |      | V     |
| Internal reference output voltage | V <sub>BGR</sub>    | ADS register = 81H                                 | 1.38 | 1.45 | 1.5  | V     |
| Temperature coefficient           | F <sub>VTMPS</sub>  | Temperature sensor that depends on the temperature |      | -3.6 |      | mV/°C |
| Operation stabilization wait time | t <sub>AMP</sub>    |  |      |      | 5    | μs    |

## 2.6.3 Comparator characteristics

( $T_A = -40$  to  $+85^\circ\text{C}$ ,  $1.6\text{ V} \leq V_{DD} \leq 5.5\text{ V}$ ,  $V_{SS} = 0\text{ V}$ )

| Parameter  | Symbol    | Conditions   | MIN.   | TYP.         | MAX.           | Unit          |
|--|-----------|--|--|--------------|----------------|---------------|
| Input voltage range                                  | $V_{ref}$ |  | 0  |              | $V_{DD} - 1.4$ | V             |
|  | $V_{cmp}$ |  | -0.3   |              | $V_{DD} + 0.3$ | V             |
| Output delay   | $t_d$     | $V_{DD} = 3.0\text{ V}$<br>Input slew rate $> 50\text{ mV}/\mu\text{s}$  | Comparator high-speed mode,<br>standard mode |              | 1.2            | $\mu\text{s}$ |
|  |           |  | Comparator high-speed mode,<br>window mode   |              | 2.0            | $\mu\text{s}$ |
|  |           |  | Comparator low-speed mode,<br>standard mode  | 3.0          | 5.0            | $\mu\text{s}$ |
| High-electric-potential<br>reference voltage         | $V_{TW+}$ | Comparator high-speed mode,<br>window mode                               | $0.66V_{DD}$                                 | $0.76V_{DD}$ | $0.86V_{DD}$   | V             |
| Low-electric-potential<br>reference voltage          | $V_{TW-}$ | Comparator high-speed mode,<br>window mode                               | $0.14V_{DD}$                                 | $0.24V_{DD}$ | $0.34V_{DD}$   | V             |
| Operation stabilization<br>wait time                 | $t_{CMP}$ |  | 100  |              |                | $\mu\text{s}$ |
| Internal reference<br>output voltage <sup>Note</sup> | $V_{BGR}$ | $2.4\text{ V} \leq V_{DD} \leq 5.5\text{ V}$ , HS (high-speed main) mode | 1.38   | 1.45         | 1.50           | V             |

**Note** Cannot be used in LS (low-speed main) mode, LV (low-voltage main) mode, subsystem clock operation, and STOP mode.

## 2.6.4 POR circuit characteristics

( $T_A = -40$  to  $+85^\circ\text{C}$ ,  $V_{SS} = 0\text{ V}$ )

| Parameter                           | Symbol    | Conditions              | MIN. | TYP. | MAX. | Unit          |
|-------------------------------------|-----------|-------------------------|------|------|------|---------------|
| Detection voltage                   | $V_{POR}$ | When power supply rises | 1.47 | 1.51 | 1.55 | V             |
|                                     | $V_{PDR}$ | When power supply falls | 1.46 | 1.50 | 1.54 | V             |
| Minimum pulse width <sup>Note</sup> | $T_{PW}$  |                         | 300  |      |      | $\mu\text{s}$ |

**Note** This is the time required for the POR circuit to execute a reset operation when  $V_{DD}$  falls below  $V_{PDR}$ . When the microcontroller enters STOP mode and when the main system clock ( $f_{MAIN}$ ) has been stopped by setting bit 0 (HIOSTOP) and bit 7 (MSTOP) of the clock operation status control register (CSC), this is the time required for the POR circuit to execute a reset operation between when  $V_{DD}$  falls below  $0.7\text{ V}$  and when  $V_{DD}$  rises to  $V_{POR}$  or higher.

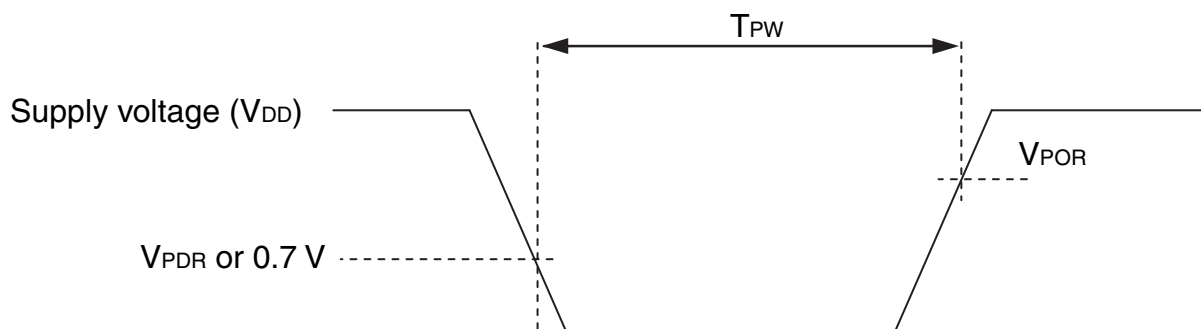

## 2.6.5 LVD circuit characteristics

**LVD Detection Voltage of Reset Mode and Interrupt Mode**(T<sub>A</sub> = -40 to +85°C, V<sub>PDR</sub> ≤ V<sub>DD</sub> ≤ 5.5 V, V<sub>SS</sub> = 0 V)

| Parameter            |                         | Symbol             | Conditions              | MIN. | TYP. | MAX. | Unit |
|----------------------|-------------------------|--------------------|-------------------------|------|------|------|------|
| Detection voltage    | Supply voltage level    | V <sub>LVD0</sub>  | When power supply rises | 3.98 | 4.06 | 4.14 | V    |
|                      |                         |                    | When power supply falls | 3.90 | 3.98 | 4.06 | V    |
|                      |                         | V <sub>LVD1</sub>  | When power supply rises | 3.68 | 3.75 | 3.82 | V    |
|                      |                         |                    | When power supply falls | 3.60 | 3.67 | 3.74 | V    |
|                      |                         | V <sub>LVD2</sub>  | When power supply rises | 3.07 | 3.13 | 3.19 | V    |
|                      |                         |                    | When power supply falls | 3.00 | 3.06 | 3.12 | V    |
|                      |                         | V <sub>LVD3</sub>  | When power supply rises | 2.96 | 3.02 | 3.08 | V    |
|                      |                         |                    | When power supply falls | 2.90 | 2.96 | 3.02 | V    |
|                      |                         | V <sub>LVD4</sub>  | When power supply rises | 2.86 | 2.92 | 2.97 | V    |
|                      |                         |                    | When power supply falls | 2.80 | 2.86 | 2.91 | V    |
|                      |                         | V <sub>LVD5</sub>  | When power supply rises | 2.76 | 2.81 | 2.87 | V    |
|                      |                         |                    | When power supply falls | 2.70 | 2.75 | 2.81 | V    |
|                      |                         | V <sub>LVD6</sub>  | When power supply rises | 2.66 | 2.71 | 2.76 | V    |
|                      |                         |                    | When power supply falls | 2.60 | 2.65 | 2.70 | V    |
|                      |                         | V <sub>LVD7</sub>  | When power supply rises | 2.56 | 2.61 | 2.66 | V    |
|                      |                         |                    | When power supply falls | 2.50 | 2.55 | 2.60 | V    |
|                      |                         | V <sub>LVD8</sub>  | When power supply rises | 2.45 | 2.50 | 2.55 | V    |
|                      |                         |                    | When power supply falls | 2.40 | 2.45 | 2.50 | V    |
|                      |                         | V <sub>LVD9</sub>  | When power supply rises | 2.05 | 2.09 | 2.13 | V    |
|                      |                         |                    | When power supply falls | 2.00 | 2.04 | 2.08 | V    |
|                      |                         | V <sub>LVD10</sub> | When power supply rises | 1.94 | 1.98 | 2.02 | V    |
|                      |                         |                    | When power supply falls | 1.90 | 1.94 | 1.98 | V    |
|                      |                         | V <sub>LVD11</sub> | When power supply rises | 1.84 | 1.88 | 1.91 | V    |
|                      |                         |                    | When power supply falls | 1.80 | 1.84 | 1.87 | V    |
| V <sub>LVD12</sub>   | When power supply rises | 1.74               | 1.77                    | 1.81 | V    |      |      |
|                      | When power supply falls | 1.70               | 1.73                    | 1.77 | V    |      |      |
| V <sub>LVD13</sub>   | When power supply rises | 1.64               | 1.67                    | 1.70 | V    |      |      |
|                      | When power supply falls | 1.60               | 1.63                    | 1.66 | V    |      |      |
| Minimum pulse width  | t <sub>LW</sub>         |                    | 300                     |      |      | μs   |      |
| Detection delay time |                         |                    |                         |      | 300  | μs   |      |

**LVD Detection Voltage of Interrupt & Reset Mode**(T<sub>A</sub> = -40 to +85°C, V<sub>PDR</sub> ≤ V<sub>DD</sub> ≤ 5.5 V, V<sub>SS</sub> = 0 V)

| Parameter                | Symbol              | Conditions   | MIN.                         | TYP. | MAX. | Unit |   |
|--------------------------|---------------------|--|------------------------------|------|------|------|---|
| Interrupt and reset mode | V <sub>LVD13</sub>  | V <sub>POC2</sub> , V <sub>POC1</sub> , V <sub>POC0</sub> = 0, 0, 0, falling reset voltage | 1.60                         | 1.63 | 1.66 | V    |   |
|                          | V <sub>LVD12</sub>  | LVIS1, LVIS0 = 1, 0  | Rising release reset voltage | 1.74 | 1.77 | 1.81 | V |
|                          |                     |  | Falling interrupt voltage    | 1.70 | 1.73 | 1.77 | V |
|                          | V <sub>LVD11</sub>  | LVIS1, LVIS0 = 0, 1  | Rising release reset voltage | 1.84 | 1.88 | 1.91 | V |
|                          |                     |  | Falling interrupt voltage    | 1.80 | 1.84 | 1.87 | V |
|                          | V <sub>LVD4</sub>   | LVIS1, LVIS0 = 0, 0  | Rising release reset voltage | 2.86 | 2.92 | 2.97 | V |
|                          |                     |  | Falling interrupt voltage    | 2.80 | 2.86 | 2.91 | V |
|                          | V <sub>LVD11</sub>  | V <sub>POC2</sub> , V <sub>POC1</sub> , V <sub>POC0</sub> = 0, 0, 1, falling reset voltage | 1.80                         | 1.84 | 1.87 | V    |   |
|                          | V <sub>LVD10</sub>  | LVIS1, LVIS0 = 1, 0  | Rising release reset voltage | 1.94 | 1.98 | 2.02 | V |
|                          |                     |  | Falling interrupt voltage    | 1.90 | 1.94 | 1.98 | V |
|                          | V <sub>LVD9</sub>   | LVIS1, LVIS0 = 0, 1  | Rising release reset voltage | 2.05 | 2.09 | 2.13 | V |
|                          |                     |  | Falling interrupt voltage    | 2.00 | 2.04 | 2.08 | V |
|                          | V <sub>LVD2</sub>   | LVIS1, LVIS0 = 0, 0  | Rising release reset voltage | 3.07 | 3.13 | 3.19 | V |
|                          |                     |  | Falling interrupt voltage    | 3.00 | 3.06 | 3.12 | V |
|                          | V <sub>LVD8</sub>   | V <sub>POC2</sub> , V <sub>POC1</sub> , V <sub>POC0</sub> = 0, 1, 0, falling reset voltage | 2.40                         | 2.45 | 2.50 | V    |   |
|                          | V <sub>LVD7</sub>   | LVIS1, LVIS0 = 1, 0  | Rising release reset voltage | 2.56 | 2.61 | 2.66 | V |
|                          |                     |  | Falling interrupt voltage    | 2.50 | 2.55 | 2.60 | V |
|                          | V <sub>LVD6</sub>   | LVIS1, LVIS0 = 0, 1  | Rising release reset voltage | 2.66 | 2.71 | 2.76 | V |
|                          |                     |  | Falling interrupt voltage    | 2.60 | 2.65 | 2.70 | V |
|                          | V <sub>LVD1</sub>   | LVIS1, LVIS0 = 0, 0  | Rising release reset voltage | 3.68 | 3.75 | 3.82 | V |
|                          |                     |  | Falling interrupt voltage    | 3.60 | 3.67 | 3.74 | V |
|                          | V <sub>LVD5</sub>   | V <sub>POC2</sub> , V <sub>POC1</sub> , V <sub>POC0</sub> = 0, 1, 1, falling reset voltage | 2.70                         | 2.75 | 2.81 | V    |   |
|                          | V <sub>LVD4</sub>   | LVIS1, LVIS0 = 1, 0  | Rising release reset voltage | 2.86 | 2.92 | 2.97 | V |
|                          |                     |  | Falling interrupt voltage    | 2.80 | 2.86 | 2.91 | V |
| V <sub>LVD3</sub>        | LVIS1, LVIS0 = 0, 1 | Rising release reset voltage   | 2.96                         | 3.02 | 3.08 | V    |   |
|                          |                     | Falling interrupt voltage  | 2.90                         | 2.96 | 3.02 | V    |   |
| V <sub>LVD0</sub>        | LVIS1, LVIS0 = 0, 0 | Rising release reset voltage   | 3.98                         | 4.06 | 4.14 | V    |   |
|                          |                     | Falling interrupt voltage  | 3.90                         | 3.98 | 4.06 | V    |   |

**2.6.6 Supply voltage rising slope characteristics**(T<sub>A</sub> = -40 to +85°C, V<sub>SS</sub> = 0 V)

| Parameter                    | Symbol           | Conditions | MIN. | TYP. | MAX. | Unit |
|------------------------------|------------------|------------|------|------|------|------|
| V <sub>DD</sub> rising slope | SV <sub>DD</sub> |            |      |      | 54   | V/ms |

**Caution** Make sure to keep the internal reset state by the LVD circuit or an external reset until V<sub>DD</sub> reaches the operating voltage range shown in 2.4 AC Characteristics.



## 2.7 LCD Characteristics

## 2.7.1 External resistance division method

## (1) Static display mode

( $T_A = -40$  to  $+85^\circ\text{C}$ ,  $V_{L4} (\text{MIN.}) \leq V_{DD} \leq 5.5 \text{ V}$ ,  $V_{SS} = 0 \text{ V}$ )

| Parameter         | Symbol   | Conditions | MIN. | TYP. | MAX.     | Unit |
|-------------------|----------|------------|------|------|----------|------|
| LCD drive voltage | $V_{L4}$ |            | 2.0  |      | $V_{DD}$ | V    |

## (2) 1/2 bias method, 1/4 bias method

( $T_A = -40$  to  $+85^\circ\text{C}$ ,  $V_{L4} (\text{MIN.}) \leq V_{DD} \leq 5.5 \text{ V}$ ,  $V_{SS} = 0 \text{ V}$ )

| Parameter         | Symbol   | Conditions | MIN. | TYP. | MAX.     | Unit |
|-------------------|----------|------------|------|------|----------|------|
| LCD drive voltage | $V_{L4}$ |            | 2.7  |      | $V_{DD}$ | V    |

## (3) 1/3 bias method

( $T_A = -40$  to  $+85^\circ\text{C}$ ,  $V_{L4} (\text{MIN.}) \leq V_{DD} \leq 5.5 \text{ V}$ ,  $V_{SS} = 0 \text{ V}$ )

| Parameter         | Symbol   | Conditions | MIN. | TYP. | MAX.     | Unit |
|-------------------|----------|------------|------|------|----------|------|
| LCD drive voltage | $V_{L4}$ |            | 2.5  |      | $V_{DD}$ | V    |

## 2.7.2 Internal voltage boosting method

## (1) 1/3 bias method

(T<sub>A</sub> = -40 to +85°C, 1.8 V ≤ V<sub>DD</sub> ≤ 5.5 V, V<sub>SS</sub> = 0 V)

| Parameter                                      | Symbol             | Conditions  | MIN.                     | TYP.              | MAX.              | Unit |   |
|--|--------------------|---|--------------------------|-------------------|-------------------|------|---|
| LCD output voltage variation range             | V <sub>L1</sub>    | C1 to C4 <sup>Note 1</sup><br>= 0.47 μF <sup>Note 2</sup> | VLCD = 04H               | 0.90              | 1.00              | 1.08 | V |
|  |                    |   | VLCD = 05H               | 0.95              | 1.05              | 1.13 | V |
|  |                    |   | VLCD = 06H               | 1.00              | 1.10              | 1.18 | V |
|  |                    |   | VLCD = 07H               | 1.05              | 1.15              | 1.23 | V |
|  |                    |   | VLCD = 08H               | 1.10              | 1.20              | 1.28 | V |
|  |                    |   | VLCD = 09H               | 1.15              | 1.25              | 1.33 | V |
|  |                    |   | VLCD = 0AH               | 1.20              | 1.30              | 1.38 | V |
|  |                    |   | VLCD = 0BH               | 1.25              | 1.35              | 1.43 | V |
|  |                    |   | VLCD = 0CH               | 1.30              | 1.40              | 1.48 | V |
|  |                    |   | VLCD = 0DH               | 1.35              | 1.45              | 1.53 | V |
|  |                    |   | VLCD = 0EH               | 1.40              | 1.50              | 1.58 | V |
|  |                    |   | VLCD = 0FH               | 1.45              | 1.55              | 1.63 | V |
|  |                    |   | VLCD = 10H               | 1.50              | 1.60              | 1.68 | V |
|  |                    |   | VLCD = 11H               | 1.55              | 1.65              | 1.73 | V |
| VLCD = 12H                                     | 1.60               | 1.70  | 1.78                     | V                 |                   |      |   |
| VLCD = 13H                                     | 1.65               | 1.75  | 1.83                     | V                 |                   |      |   |
| Doubler output voltage                         | V <sub>L2</sub>    | C1 to C4 <sup>Note 1</sup> = 0.47 μF                      | 2 V <sub>L1</sub> - 0.10 | 2 V <sub>L1</sub> | 2 V <sub>L1</sub> | V    |   |
| Tripler output voltage                         | V <sub>L4</sub>    | C1 to C4 <sup>Note 1</sup> = 0.47 μF                      | 3 V <sub>L1</sub> - 0.15 | 3 V <sub>L1</sub> | 3 V <sub>L1</sub> | V    |   |
| Reference voltage setup time <sup>Note 2</sup> | t <sub>WAIT1</sub> |   | 5                        |                   |                   | ms   |   |
| Voltage boost wait time <sup>Note 3</sup>      | t <sub>WAIT2</sub> | C1 to C4 <sup>Note 1</sup> = 0.47 μF                      | 500                      |                   |                   | ms   |   |

**Notes** 1. This is a capacitor that is connected between voltage pins used to drive the LCD.

C1: A capacitor connected between CAPH and CAPL

C2: A capacitor connected between V<sub>L1</sub> and GND

C3: A capacitor connected between V<sub>L2</sub> and GND

C4: A capacitor connected between V<sub>L4</sub> and GND

C1 = C2 = C3 = C4 = 0.47 μF ± 30 %

- This is the time required to wait from when the reference voltage is specified by using the VLCD register (or when the internal voltage boosting method is selected (by setting the MDSET1 and MDSET0 bits of the LCDM0 register to 01B) if the default value reference voltage is used) until voltage boosting starts (VLCON = 1).
- This is the wait time from when voltage boosting is started (VLCON = 1) until display is enabled (LCDON = 1).

**(2) 1/4 bias method**(T<sub>A</sub> = -40 to +85°C, 1.8 V ≤ V<sub>DD</sub> ≤ 5.5 V, V<sub>SS</sub> = 0 V)

| Parameter                                      | Symbol             | Conditions  | MIN.                    | TYP.              | MAX.              | Unit |   |
|--|--------------------|---|-------------------------|-------------------|-------------------|------|---|
| LCD output voltage variation range             | V <sub>L1</sub>    | C1 to C5 <sup>Note 1</sup><br>= 0.47 μF <sup>Note 2</sup> | VLCD = 04H              | 0.90              | 1.00              | 1.08 | V |
|  |                    |   | VLCD = 05H              | 0.95              | 1.05              | 1.13 | V |
|  |                    |   | VLCD = 06H              | 1.00              | 1.10              | 1.18 | V |
|  |                    |   | VLCD = 07H              | 1.05              | 1.15              | 1.23 | V |
|  |                    |   | VLCD = 08H              | 1.10              | 1.20              | 1.28 | V |
|  |                    |   | VLCD = 09H              | 1.15              | 1.25              | 1.33 | V |
|  |                    |   | VLCD = 0AH              | 1.20              | 1.30              | 1.38 | V |
| Doubler output voltage                         | V <sub>L2</sub>    | C1 to C5 <sup>Note 1</sup> = 0.47 μF                      | 2 V <sub>L1</sub> -0.08 | 2 V <sub>L1</sub> | 2 V <sub>L1</sub> | V    |   |
| Tripler output voltage                         | V <sub>L3</sub>    | C1 to C5 <sup>Note 1</sup> = 0.47 μF                      | 3 V <sub>L1</sub> -0.12 | 3 V <sub>L1</sub> | 3 V <sub>L1</sub> | V    |   |
| Quadruply output voltage                       | V <sub>L4</sub>    | C1 to C5 <sup>Note 1</sup> = 0.47 μF                      | 4 V <sub>L1</sub> -0.16 | 4 V <sub>L1</sub> | 4 V <sub>L1</sub> | V    |   |
| Reference voltage setup time <sup>Note 2</sup> | t <sub>WAIT1</sub> |   | 5                       |                   |                   | ms   |   |
| Voltage boost wait time <sup>Note 3</sup>      | t <sub>WAIT2</sub> | C1 to C5 <sup>Note 1</sup> = 0.47 μF                      | 500                     |                   |                   | ms   |   |

**Notes** 1. This is a capacitor that is connected between voltage pins used to drive the LCD.

C1: A capacitor connected between CAPH and CAPL

C2: A capacitor connected between V<sub>L1</sub> and GNDC3: A capacitor connected between V<sub>L2</sub> and GNDC4: A capacitor connected between V<sub>L3</sub> and GNDC5: A capacitor connected between V<sub>L4</sub> and GND

C1 = C2 = C3 = C4 = C5 = 0.47 μF ± 30%

2. This is the time required to wait from when the reference voltage is specified by using the VLCD register (or when the internal voltage boosting method is selected (by setting the MDSET1 and MDSET0 bits of the LCDM0 register to 01B) if the default value reference voltage is used) until voltage boosting starts (VLCON = 1).

3. This is the wait time from when voltage boosting is started (VLCON = 1) until display is enabled (LCDON = 1).

## 2.7.3 Capacitor split method

**(1) 1/3 bias method**(T<sub>A</sub> = -40 to +85°C, 2.2 V ≤ V<sub>D</sub> ≤ 5.5 V, V<sub>SS</sub> = 0 V)

| Parameter                                   | Symbol            | Conditions                           | MIN.                      | TYP.                | MAX.                      | Unit |
|---|-------------------|--------------------------------------|---------------------------|---------------------|---------------------------|------|
| V <sub>L4</sub> voltage                     | V <sub>L4</sub>   | C1 to C4 = 0.47 μF <sup>Note 2</sup> |                           | V <sub>DD</sub>     |                           | V    |
| V <sub>L2</sub> voltage                     | V <sub>L2</sub>   | C1 to C4 = 0.47 μF <sup>Note 2</sup> | 2/3 V <sub>L4</sub> - 0.1 | 2/3 V <sub>L4</sub> | 2/3 V <sub>L4</sub> + 0.1 | V    |
| V <sub>L1</sub> voltage                     | V <sub>L1</sub>   | C1 to C4 = 0.47 μF <sup>Note 2</sup> | 1/3 V <sub>L4</sub> - 0.1 | 1/3 V <sub>L4</sub> | 1/3 V <sub>L4</sub> + 0.1 | V    |
| Capacitor split wait time <sup>Note 1</sup> | t <sub>WAIT</sub> |                                      | 100                       |                     |                           | ms   |

**Notes** 1. This is the wait time from when voltage bucking is started (VLCON = 1) until display is enabled (LCDON = 1).

2. This is a capacitor that is connected between voltage pins used to drive the LCD.

C1: A capacitor connected between CAPH and CAPL

C2: A capacitor connected between V<sub>L1</sub> and GNDC3: A capacitor connected between V<sub>L2</sub> and GNDC4: A capacitor connected between V<sub>L4</sub> and GND

C1 = C2 = C3 = C4 = 0.47 μF ± 30%

<R> 2.8 RAM Data Retention Characteristics

(T<sub>A</sub> = -40 to +85°C)

| Parameter                     | Symbol            | Conditions | MIN.                 | TYP. | MAX. | Unit |
|-------------------------------|-------------------|------------|----------------------|------|------|------|
| Data retention supply voltage | V <sub>DDDR</sub> |            | 1.46 <sup>Note</sup> |      | 5.5  | V    |

<R> **Note** This depends on the POR detection voltage. For a falling voltage, data in RAM are retained until the voltage reaches the level that triggers a POR reset but not once it reaches the level at which a POR reset is generated.

<R> **Caution** Data in RAM are not retained if the CPU operates outside the specified operating voltage range. Therefore, place the CPU in STOP mode before the operating voltage drops below the specified range.

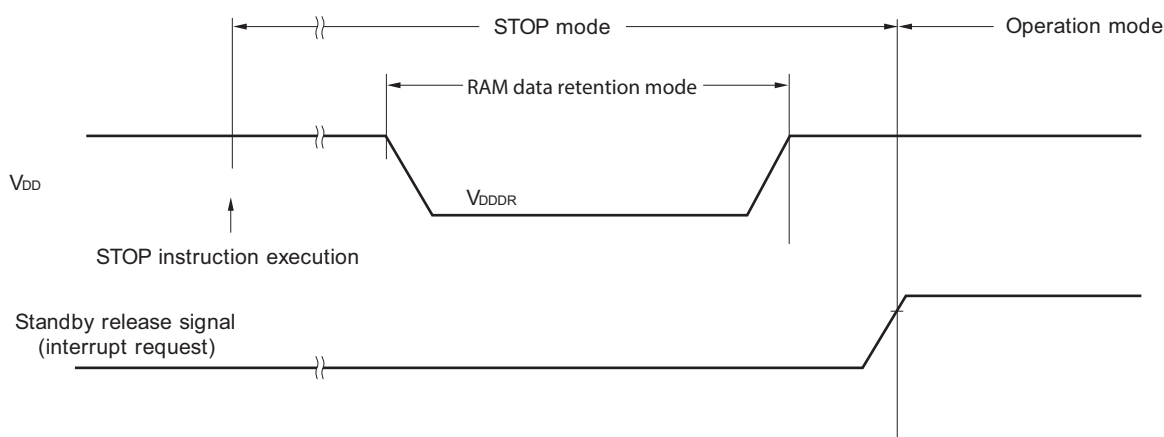

2.9 Flash Memory Programming Characteristics

(T<sub>A</sub> = -40 to +85°C, 1.8 V ≤ V<sub>DD</sub> ≤ 5.5 V, V<sub>SS</sub> = 0 V)

| Parameter  | Symbol            | Conditions                                     | MIN.    | TYP.      | MAX. | Unit  |
|--|-------------------|--|---------|-----------|------|-------|
| System clock frequency                                 | f <sub>CLK</sub>  | 1.8 V ≤ V <sub>DD</sub> ≤ 5.5 V                | 1       |           | 24   | MHz   |
| Number of code flash rewrites <sup>Notes 1, 2, 3</sup> | C <sub>erwr</sub> | Retained for 20 years<br>T <sub>A</sub> = 85°C | 1,000   |           |      | Times |
| Number of data flash rewrites <sup>Notes 1, 2, 3</sup> |                   | Retained for 1 year<br>T <sub>A</sub> = 25°C   |         | 1,000,000 |      |       |
|  |                   | Retained for 5 years<br>T <sub>A</sub> = 85°C  | 100,000 |           |      |       |
|  |                   | Retained for 20 years<br>T <sub>A</sub> = 85°C | 10,000  |           |      |       |

**Notes 1.** 1 erase + 1 write after the erase is regarded as 1 rewrite. The retaining years are until next rewrite after the rewrite.

**2.** When using flash memory programmer and Renesas Electronics self programming library

**3.** This characteristic indicates the flash memory characteristic and based on Renesas Electronics reliability test.

**Remark** When updating data multiple times, use the flash memory as one for updating data.

2.10 Dedicated Flash Memory Programmer Communication (UART)

(T<sub>A</sub> = -40 to +85°C, 1.8 V ≤ V<sub>DD</sub> ≤ 5.5 V, V<sub>SS</sub> = 0 V)

| Parameter     | Symbol | Conditions                | MIN.    | TYP. | MAX.      | Unit |
|---------------|--------|---------------------------|---------|------|-----------|------|
| Transfer rate |        | During serial programming | 115,200 |      | 1,000,000 | bps  |

2.11 Timing Specifications for Switching Flash Memory Programming Modes

(T<sub>A</sub> = -40 to +85°C, 1.8 V ≤ V<sub>DD</sub> ≤ 5.5 V, V<sub>SS</sub> = 0 V)

| Parameter  | Symbol              | Conditions  | MIN. | TYP. | MAX. | Unit |
|--|---------------------|---|------|------|------|------|
| Time to complete the communication for the initial setting after the external reset is released  | t <sub>SUINIT</sub> | POR and LVD reset must be released before the external reset is released. |      |      | 100  | ms   |
| Time to release the external reset after the TOOL0 pin is set to the low level   | t <sub>SU</sub>     | POR and LVD reset must be released before the external reset is released. | 10   |      |      | μs   |
| Time to hold the TOOL0 pin at the low level after the external reset is released (excluding the processing time of the firmware to control the flash memory) | t <sub>HD</sub>     | POR and LVD reset must be released before the external reset is released. | 1    |      |      | ms   |

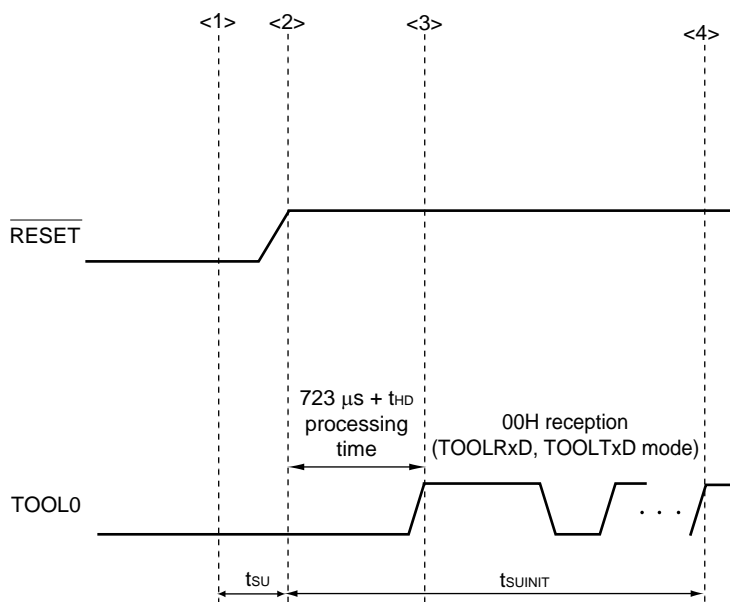

- <1> The low level is input to the TOOL0 pin.
- <2> The external reset is released (POR and LVD reset must be released before the external reset is released.).
- <3> The TOOL0 pin is set to the high level.
- <4> Setting of the flash memory programming mode by UART reception and completion the baud rate setting.

**Remark** t<sub>SUINIT</sub>: Communication for the initial setting must be completed within 100 ms after the external reset is released during this period.

t<sub>SU</sub>: Time to release the external reset after the TOOL0 pin is set to the low level

t<sub>HD</sub>: Time to hold the TOOL0 pin at the low level after the external reset is released (excluding the processing time of the firmware to control the flash memory)

### 3. ELECTRICAL SPECIFICATIONS (G: INDUSTRIAL APPLICATIONS $T_A = -40$ to $+105^\circ\text{C}$ )

This chapter describes the following electrical specifications.

Target products G: Industrial applications  $T_A = -40$  to  $+105^\circ\text{C}$

R5F10WLAGFB, R5F10WLCGFB, R5F10WLDGFB,  
R5F10WLEGFB, R5F10WLFGFB, R5F10WLGGFB  
R5F10WMAGFB, R5F10WMCGB, R5F10WMDGFB,  
R5F10WMEGFB, R5F10WMFGFB, R5F10WMGGFB

- Cautions**
1. The RL78/L13 microcontrollers have an on-chip debug function, which is provided for development and evaluation. Do not use the on-chip debug function in products designated for mass production, because the guaranteed number of rewritable times of the flash memory may be exceeded when this function is used, and product reliability therefore cannot be guaranteed. Renesas Electronics is not liable for problems occurring when the on-chip debug function is used.
  2. The pins mounted depend on the product. See 2.1 Port Function to 2.2.1 With functions for each product in the RL78/L13 User's Manual.
  3. Consult Renesas salesperson and distributor for derating when the product is used at  $T_A = +85^\circ\text{C}$  to  $+105^\circ\text{C}$ . Note that derating means "systematically lowering the load from the rated value to improve reliability".

<R> **Remark** When RL78/L13 is used in the range of  $T_A = -40$  to  $+85^\circ\text{C}$ , see **CHAPTER 2 ELECTRICAL SPECIFICATIONS ( $T_A = -40$  to  $+85^\circ\text{C}$ )**.

“G: Industrial applications ( $T_A = -40$  to  $+105^\circ\text{C}$ ) differ from “A: Consumer applications” in function as follows:

| Fields of Application                        | A: Consumer applications   | G: Industrial applications  |
|--|--|---|
| Operating ambient temperature                | $T_A = -40$ to $+85^\circ\text{C}$   | $T_A = -40$ to $+105^\circ\text{C}$   |
| Operation mode<br>operating voltage<br>range | HS (high-speed main) mode:<br>$2.7\text{ V} \leq V_{DD} \leq 5.5\text{ V}@1\text{ MHz}$ to $24\text{ MHz}$<br>$2.4\text{ V} \leq V_{DD} \leq 5.5\text{ V}@1\text{ MHz}$ to $16\text{ MHz}$<br>LS (low-speed main) mode:<br>$1.8\text{ V} \leq V_{DD} \leq 5.5\text{ V}@1\text{ MHz}$ to $8\text{ MHz}$<br>LV (low-voltage main) mode:<br>$1.6\text{ V} \leq V_{DD} \leq 5.5\text{ V}@1\text{ MHz}$ to $4\text{ MHz}$ | HS (high-speed main) mode only:<br>$2.7\text{ V} \leq V_{DD} \leq 5.5\text{ V}@1\text{ MHz}$ to $24\text{ MHz}$<br>$2.4\text{ V} \leq V_{DD} \leq 5.5\text{ V}@1\text{ MHz}$ to $16\text{ MHz}$             |
| High-speed on-chip oscillator clock accuracy | $1.8\text{ V} \leq V_{DD} \leq 5.5\text{ V}$ :<br>$\pm 1.0\%$ @ $T_A = -20$ to $+85^\circ\text{C}$<br>$\pm 1.5\%$ @ $T_A = -40$ to $-20^\circ\text{C}$<br>$1.6\text{ V} \leq V_{DD} < 1.8\text{ V}$ :<br>$\pm 5.0\%$ @ $T_A = -20$ to $+85^\circ\text{C}$<br>$\pm 5.5\%$ @ $T_A = -40$ to $-20^\circ\text{C}$  | $2.4\text{ V} \leq V_{DD} \leq 5.5\text{ V}$ :<br>$\pm 2.0\%$ @ $T_A = +85$ to $+105^\circ\text{C}$<br>$\pm 1.0\%$ @ $T_A = -20$ to $+85^\circ\text{C}$<br>$\pm 1.5\%$ @ $T_A = -40$ to $-20^\circ\text{C}$ |
| Serial array unit                            | UART<br>CSI: $f_{CLK}/2$ (16 Mbps supported), $f_{CLK}/4$<br>Simplified I <sup>2</sup> C   | UART<br>CSI: $f_{CLK}/4$<br>Simplified I <sup>2</sup> C   |
| IICA   | Standard mode<br>Fast mode<br>Fast mode plus   | Standard mode<br>Fase mode  |
| Voltage detector                             | <ul style="list-style-type: none"> <li>Rising: 1.67 V to 4.06 V (14 levels)</li> <li>Falling: 1.63 V to 3.98 V (14 levels)</li> </ul>  | <ul style="list-style-type: none"> <li>Rising: 2.61 V to 4.06 V (8 levels)</li> <li>Falling: 2.55 V to 3.98 V (8 levels)</li> </ul>   |

**Remark** Electrical specifications of G: Industrial applications ( $T_A = -40$  to  $+105^\circ\text{C}$ ) differ from “A: Consumer applications”. For details, see 3.1 to 3.11 below.

### 3.1 Absolute Maximum Ratings

#### Absolute Maximum Ratings (1/3)

| Parameter              | Symbol      | Conditions   | Ratings   | Unit |
|------------------------|-------------|--|---|------|
| Supply voltage         | $V_{DD}$    |  | -0.5 to +6.5  | V    |
| REGC pin input voltage | $V_{IREGC}$ | REGC   | -0.3 to +2.8<br>and -0.3 to $V_{DD} + 0.3$ <sup>Note 1</sup>                    | V    |
| Input voltage          | $V_{I1}$    | P00 to P07, P10 to P17, P20 to P27, P30 to P35,<br>P40 to P47, P50 to P57, P60, P61, P70 to P77,<br>P121 to P127, P130, P137 | -0.3 to $V_{DD} + 0.3$ <sup>Note 2</sup>  | V    |
|                        | $V_{I2}$    | P60 and P61 (N-ch open-drain)  | -0.3 to +6.5  | V    |
|                        | $V_{I3}$    | EXCLK, EXCLKS, $\overline{\text{RESET}}$   | -0.3 to $V_{DD} + 0.3$ <sup>Note 2</sup>  | V    |
| Output voltage         | $V_{O1}$    | P00 to P07, P10 to P17, P20 to P27, P30 to P35,<br>P40 to P47, P50 to P57, P60, P61, P70 to P77,<br>P121 to P127, P130, P137 | -0.3 to $V_{DD} + 0.3$ <sup>Note 2</sup>  | V    |
| Analog input voltage   | $V_{AI1}$   | ANI0, ANI1, ANI16 to ANI26   | -0.3 to $V_{DD} + 0.3$<br>and -0.3 to $AV_{REF(+)} + 0.3$ <sup>Notes 2, 3</sup> | V    |

**Notes 1.** Connect the REGC pin to  $V_{SS}$  via a capacitor (0.47 to 1  $\mu\text{F}$ ). This value regulates the absolute maximum rating of the REGC pin. Do not use this pin with voltage applied to it.

**2.** Must be 6.5 V or lower.

**3.** Do not exceed  $AV_{REF(+)} + 0.3$  V in case of A/D conversion target pin.

**Caution** Product quality may suffer if the absolute maximum rating is exceeded even momentarily for any parameter. That is, the absolute maximum ratings are rated values at which the product is on the verge of suffering physical damage, and therefore the product must be used under conditions that ensure that the absolute maximum ratings are not exceeded.

**Remarks 1.** Unless specified otherwise, the characteristics of alternate-function pins are the same as those of the port pins.

**2.**  $AV_{REF(+)}$ : + side reference voltage of the A/D converter.

**3.**  $V_{SS}$ : Reference voltage



**Absolute Maximum Ratings (2/3)**

| Parameter   | Symbol     | Conditions                                      | Ratings                                    | Unit                                     |
|-------------|------------|---|--|--|
| LCD voltage | $V_{L1}$   | $V_{L1}$ voltage <sup>Note 1</sup>              | -0.3 to +2.8 and<br>-0.3 to $V_{L4} + 0.3$ | V  |
|             | $V_{L2}$   | $V_{L2}$ voltage <sup>Note 1</sup>              | -0.3 to $V_{L4} + 0.3$ <sup>Note 2</sup>   | V  |
|             | $V_{L3}$   | $V_{L3}$ voltage <sup>Note 1</sup>              | -0.3 to $V_{L4} + 0.3$ <sup>Note 2</sup>   | V  |
|             | $V_{L4}$   | $V_{L4}$ voltage <sup>Note 1</sup>              | -0.3 to +6.5                               | V  |
|             | $V_{LCAP}$ | CAPL, CAPH voltage <sup>Note 1</sup>            | -0.3 to $V_{L4} + 0.3$ <sup>Note 2</sup>   | V  |
|             | $V_{OUT}$  | COM0 to COM7<br>SEG0 to SEG50<br>output voltage | External resistance division method        | -0.3 to $V_{DD} + 0.3$ <sup>Note 2</sup> |
|             |            | Capacitor split method                          | -0.3 to $V_{DD} + 0.3$ <sup>Note 2</sup>   | V  |
|             |            | Internal voltage boosting method                | -0.3 to $V_{L4} + 0.3$ <sup>Note 2</sup>   | V  |

**Notes 1.** This value only indicates the absolute maximum ratings when applying voltage to the  $V_{L1}$ ,  $V_{L2}$ ,  $V_{L3}$ , and  $V_{L4}$  pins; it does not mean that applying voltage to these pins is recommended. When using the internal voltage boosting method or capacitance split method, connect these pins to  $V_{SS}$  via a capacitor ( $0.47 \mu\text{F} \pm 30\%$ ) and connect a capacitor ( $0.47 \mu\text{F} \pm 30\%$ ) between the CAPL and CAPH pins.

2. Must be 6.5 V or lower.

**Caution** Product quality may suffer if the absolute maximum rating is exceeded even momentarily for any parameter. That is, the absolute maximum ratings are rated values at which the product is on the verge of suffering physical damage, and therefore the product must be used under conditions that ensure that the absolute maximum ratings are not exceeded.

**Remark**  $V_{SS}$ : Reference voltage

**Absolute Maximum Ratings ( $T_A = 25^\circ\text{C}$ ) (3/3)**

| Parameter                     | Symbol    | Conditions                       |  | Ratings     | Unit             |
|-------------------------------|-----------|----------------------------------|--|-------------|------------------|
| <R> Output current, high      | $I_{OH1}$ | Per pin                          | P00 to P07, P10 to P17, P22 to P27, P30 to P35, P40 to P47, P50 to P57, P60, P61, P70 to P77, P125 to P127, P130 | -40         | mA               |
| <R>                           |           | Total of all pins<br>-170 mA     | P00 to P07, P10 to P17, P22 to P27, P30 to P35, P40 to P47, P50 to P57, P60, P61, P70 to P77, P125 to P127, P130 | -170        | mA               |
| <R>                           | $I_{OH2}$ | Per pin                          | P20, P21   | -0.5        | mA               |
| <R>                           |           | Total of all pins                |  | -1          | mA               |
| <R> Output current, low       | $I_{OL1}$ | Per pin                          | P00 to P07, P10 to P17, P22 to P27, P30 to P35, P40 to P47, P50 to P57, P60, P61, P70 to P77, P125 to P127, P130 | 40          | mA               |
| <R>                           |           | Total of all pins<br>170 mA      | P40 to P47, P130   | 70          | mA               |
| <R>                           | $I_{OL2}$ |                                  | P00 to P07, P10 to P17, P22 to P27, P30 to P35, P50 to P57, P60, P61, P70 to P77, P125 to P127                   | 100         | mA               |
| <R>                           |           | Per pin                          | P20, P21   | 1           | mA               |
| <R>                           |           | Total of all pins                |  | 2           | mA               |
| Operating ambient temperature | $T_A$     | In normal operation mode         |  | -40 to +105 | $^\circ\text{C}$ |
|                               |           | In flash memory programming mode |  |             | $^\circ\text{C}$ |
| Storage temperature           | $T_{stg}$ |                                  |  | -65 to +150 | $^\circ\text{C}$ |

**Caution** Product quality may suffer if the absolute maximum rating is exceeded even momentarily for any parameter. That is, the absolute maximum ratings are rated values at which the product is on the verge of suffering physical damage, and therefore the product must be used under conditions that ensure that the absolute maximum ratings are not exceeded.

**Remark** Unless specified otherwise, the characteristics of alternate-function pins are the same as those of the port pins.

## 3.2 Oscillator Characteristics

### 3.2.1 X1 and XT1 oscillator characteristics

( $T_A = -40$  to  $+105^\circ\text{C}$ ,  $2.4\text{ V} \leq V_{DD} \leq 5.5\text{ V}$ ,  $V_{SS} = 0\text{ V}$ )

| Parameter  | Resonator                               | Conditions                                   | MIN. | TYP.   | MAX. | Unit |
|--|---|--|------|--------|------|------|
| X1 clock oscillation frequency ( $f_x$ ) <sup>Note</sup>     | Ceramic resonator/<br>crystal resonator | $2.7\text{ V} \leq V_{DD} \leq 5.5\text{ V}$ | 1.0  |        | 20.0 | MHz  |
|  |   | $2.4\text{ V} \leq V_{DD} < 2.7\text{ V}$    | 1.0  |        | 16.0 |      |
| XT1 clock oscillation frequency ( $f_{XT}$ ) <sup>Note</sup> | Crystal resonator                       |  | 32   | 32.768 | 35   | kHz  |

**Note** Indicates only permissible oscillator frequency ranges. Refer to **AC Characteristics** for instruction execution time. Request evaluation by the manufacturer of the oscillator circuit mounted on a board to check the oscillator characteristics.

**Caution** Since the CPU is started by the high-speed on-chip oscillator clock after a reset release, check the X1 clock oscillation stabilization time using the oscillation stabilization time counter status register (OSTC) by the user. Determine the oscillation stabilization time of the OSTC register and the oscillation stabilization time select register (OSTS) after sufficiently evaluating the oscillation stabilization time with the resonator to be used.

**Remark** When using the X1 oscillator and XT1 oscillator, see 5.4 **System Clock Oscillator** in the RL78/L13 User's Manual.

### 3.2.2 On-chip oscillator characteristics

( $T_A = -40$  to  $+105^\circ\text{C}$ ,  $2.4\text{ V} \leq V_{DD} \leq 5.5\text{ V}$ ,  $V_{SS} = 0\text{ V}$ )

| Parameter   | Symbol   | Conditions                  |  | MIN. | TYP. | MAX. | Unit |
|---|----------|-----------------------------|--|------|------|------|------|
| High-speed on-chip oscillator clock frequency <sup>Notes 1, 2</sup> | $f_{IH}$ |                             |  | 1    |      | 24   | MHz  |
| High-speed on-chip oscillator clock frequency accuracy              |          | +85 to $+105^\circ\text{C}$ | $2.4\text{ V} \leq V_{DD} \leq 5.5\text{ V}$ | -2   |      | +2   | %    |
|   |          | -20 to $+85^\circ\text{C}$  | $2.4\text{ V} \leq V_{DD} \leq 5.5\text{ V}$ | -1   |      | +1   | %    |
|   |          | -40 to $-20^\circ\text{C}$  | $2.4\text{ V} \leq V_{DD} \leq 5.5\text{ V}$ | -1.5 |      | +1.5 | %    |
| Low-speed on-chip oscillator clock frequency                        | $f_{IL}$ |                             |  |      | 15   |      | kHz  |
| Low-speed on-chip oscillator clock frequency accuracy               |          |                             |  | -15  |      | +15  | %    |

**Notes 1.** The high-speed on-chip oscillator frequency is selected by bits 0 to 4 of the option byte (000C2H/010C2H) and bits 0 to 2 of the HOCODIV register.

**2.** This indicates the oscillator characteristics only. Refer to **AC Characteristics** for the instruction execution time.

## 3.3 DC Characteristics

## 3.3.1 Pin characteristics

**( $T_A = -40$  to  $+105^\circ\text{C}$ ,  $2.4\text{ V} \leq V_{DD} \leq 5.5\text{ V}$ ,  $V_{SS} = 0\text{ V}$ )**

| Parameter                              | Symbol           | Conditions   | MIN.   | TYP. | MAX. | Unit                   |    |
|--|------------------|--|--|------|------|------------------------|----|
| Output current, high <sup>Note 1</sup> | I <sub>OH1</sub> | Per pin for P00 to P07, P10 to P17, P22 to P27, P30 to P35, P40 to P47, P50 to P57, P70 to P77, P125 to P127, P130                                   | $2.4\text{ V} \leq V_{DD} \leq 5.5\text{ V}$ |      |      | -3.0 <sup>Note 2</sup> | mA |
|  |                  | Total of P00 to P07, P10 to P17, P22 to P27, P30 to P35, P40 to P47, P50 to P57, P70 to P77, P125 to P127, P130 (When duty = 70% <sup>Note 3</sup> ) | $4.0\text{ V} \leq V_{DD} \leq 5.5\text{ V}$ |      |      | -45.0                  | mA |
|  |                  |  | $2.7\text{ V} \leq V_{DD} < 4.0\text{ V}$    |      |      | -15.0                  | mA |
|  |                  |  | $2.4\text{ V} \leq V_{DD} < 2.7\text{ V}$    |      |      | -7.0                   | mA |
|  | I <sub>OH2</sub> | Per pin for P20 and P21  | $2.4\text{ V} \leq V_{DD} \leq 5.5\text{ V}$ |      |      | -0.1 <sup>Note 2</sup> | mA |
|  |                  | Total of all pins (When duty = 70% <sup>Note 3</sup> )   | $2.4\text{ V} \leq V_{DD} \leq 5.5\text{ V}$ |      |      | -0.2                   | mA |

**Notes** 1. Value of the current at which the device operation is guaranteed even if the current flows from the  $V_{DD}$  pin to an output pin

2. Do not exceed the total current value.

3. Output current value under conditions where the duty factor  $\leq 70\%$ .

The output current value that has changed to the duty factor  $> 70\%$  the duty ratio can be calculated with the following expression (when changing the duty factor from 70% to n%).

- Total output current of pins =  $(I_{OH} \times 0.7)/(n \times 0.01)$

<Example> Where  $n = 80\%$  and  $I_{OH} = -45.0\text{ mA}$

$$\text{Total output current of pins} = (-45.0 \times 0.7)/(80 \times 0.01) = -39.375\text{ mA}$$

However, the current that is allowed to flow into one pin does not vary depending on the duty factor. A current higher than the absolute maximum rating must not flow into one pin.

**Caution** P00, P04 to P07, P16, P17, P35, P42 to P44, P46, P47, P53 to P56, and P130 do not output high level in N-ch open-drain mode.

**Remark** Unless specified otherwise, the characteristics of alternate-function pins are the same as those of the port pins.

**( $T_A = -40$  to  $+105^\circ\text{C}$ ,  $2.4\text{ V} \leq V_{DD} \leq 5.5\text{ V}$ ,  $V_{SS} = 0\text{ V}$ )**

| Parameter   | Symbol  | Conditions  | MIN.   | TYP.  | MAX.                   | Unit |
|---|---|---|--|-------|------------------------|------|
| Output current,<br>$I_{OL}$ <sup>Note 1</sup>             | $I_{OL1}$   | Per pin for P00 to P07, P10 to P17,<br>P22 to P27, P30 to P35, P40 to P47,<br>P50 to P57, P70 to P77,<br>P125 to P127, P130                 |  |       | 8.5 <sup>Note 2</sup>  | mA   |
|   |   | Per pin for P60 and P61   |  |       | 15.0 <sup>Note 2</sup> | mA   |
|   |   | Total of P40 to P47, P130<br>(When duty = 70% <sup>Note 3</sup> )   | $4.0\text{ V} \leq V_{DD} \leq 5.5\text{ V}$ |       | 40.0                   | mA   |
|   |   |   | $2.7\text{ V} \leq V_{DD} < 4.0\text{ V}$    |       | 15.0                   | mA   |
|   |   |   | $2.4\text{ V} \leq V_{DD} < 2.7\text{ V}$    |       | 9.0                    | mA   |
|   |   | Total of P00 to P07, P10 to P17,<br>P22 to P27, P30 to P35, P50 to P57,<br>P70 to P77, P125 to P127<br>(When duty = 70% <sup>Note 3</sup> ) | $4.0\text{ V} \leq V_{DD} \leq 5.5\text{ V}$ |       | 60.0                   | mA   |
|   |   |   | $2.7\text{ V} \leq V_{DD} < 4.0\text{ V}$    |       | 35.0                   | mA   |
|   | $2.4\text{ V} \leq V_{DD} < 2.7\text{ V}$                 |   |  | 20.0  | mA                     |      |
|   | Total of all pins<br>(When duty = 70% <sup>Note 3</sup> ) |   |  | 100.0 | mA                     |      |
|   | $I_{OL2}$   | Per pin for P20 and P21   |  |       | 0.4 <sup>Note 2</sup>  | mA   |
| Total of all pins<br>(When duty = 70% <sup>Note 3</sup> ) |   | $2.4\text{ V} \leq V_{DD} \leq 5.5\text{ V}$  |  | 0.8   | mA                     |      |

**Notes** 1. Value of the current at which the device operation is guaranteed even if the current flows from an output pin to the  $V_{SS}$  pin

2. Do not exceed the total current value.

3. Output current value under conditions where the duty factor  $\leq 70\%$ .

The output current value that has changed to the duty factor  $> 70\%$  the duty ratio can be calculated with the following expression (when changing the duty factor from 70% to  $n\%$ ).

- Total output current of pins =  $(I_{OL} \times 0.7)/(n \times 0.01)$

<Example> Where  $n = 80\%$  and  $I_{OL} = 40.0\text{ mA}$

$$\text{Total output current of pins} = (40.0 \times 0.7)/(80 \times 0.01) = 35.0\text{ mA}$$

However, the current that is allowed to flow into one pin does not vary depending on the duty factor. A current higher than the absolute maximum rating must not flow into one pin.

**Remark** Unless specified otherwise, the characteristics of alternate-function pins are the same as those of the port pins.

**( $T_A = -40$  to  $+105^\circ\text{C}$ ,  $2.4\text{ V} \leq V_{DD} \leq 5.5\text{ V}$ ,  $V_{SS} = 0\text{ V}$ )**

| Parameter           | Symbol    | Conditions   | MIN.   | TYP.        | MAX. | Unit        |   |
|---------------------|-----------|--|--|-------------|------|-------------|---|
| Input voltage, high | $V_{IH1}$ | P00 to P07, P10 to P17, P22 to P27, P30 to P35, P40 to P47, P50 to P57, P70 to P77, P125 to P127, P130, P137 | Normal input buffer  | $0.8V_{DD}$ |      | $V_{DD}$    | V |
|                     | $V_{IH2}$ | P03, P05, P06, P16, P17, P34, P43, P44, P46, P47, P53, P55   | TTL input buffer<br>$4.0\text{ V} \leq V_{DD} \leq 5.5\text{ V}$ | 2.2         |      | $V_{DD}$    | V |
|                     |           |  | TTL input buffer<br>$3.3\text{ V} \leq V_{DD} < 4.0\text{ V}$    | 2.0         |      | $V_{DD}$    | V |
|                     |           |  | TTL input buffer<br>$2.4\text{ V} \leq V_{DD} < 3.3\text{ V}$    | 1.5         |      | $V_{DD}$    | V |
|                     | $V_{IH3}$ | P20, P21   |  | $0.7V_{DD}$ |      | $V_{DD}$    | V |
|                     | $V_{IH4}$ | P60, P61   |  | $0.7V_{DD}$ |      | 6.0         | V |
|                     | $V_{IH5}$ | P121 to P124, P137, EXCLK, EXCLKS, RESET   |  | $0.8V_{DD}$ |      | $V_{DD}$    | V |
| Input voltage, low  | $V_{IL1}$ | P00 to P07, P10 to P17, P22 to P27, P30 to P35, P40 to P47, P50 to P57, P70 to P77, P125 to P127, P130, P137 | Normal input buffer  | 0           |      | $0.2V_{DD}$ | V |
|                     | $V_{IL2}$ | P03, P05, P06, P16, P17, P34, P43, P44, P46, P47, P53, P55   | TTL input buffer<br>$4.0\text{ V} \leq V_{DD} \leq 5.5\text{ V}$ | 0           |      | 0.8         | V |
|                     |           |  | TTL input buffer<br>$3.3\text{ V} \leq V_{DD} < 4.0\text{ V}$    | 0           |      | 0.5         | V |
|                     |           |  | TTL input buffer<br>$2.4\text{ V} \leq V_{DD} < 3.3\text{ V}$    | 0           |      | 0.32        | V |
|                     | $V_{IL3}$ | P20, P21   |  | 0           |      | $0.3V_{DD}$ | V |
|                     | $V_{IL4}$ | P60, P61   |  | 0           |      | $0.3V_{DD}$ | V |
|                     | $V_{IL5}$ | P121 to P124, P137, EXCLK, EXCLKS, RESET   |  | 0           |      | $0.2V_{DD}$ | V |

**Caution** The maximum value of  $V_{IH}$  of pins P00, P04 to P07, P16, P17, P35, P42 to P44, P46, P47, P53 to P56, and P130 is  $V_{DD}$ , even in the N-ch open-drain mode.

**Remark** Unless specified otherwise, the characteristics of alternate-function pins are the same as those of the port pins.

**( $T_A = -40$  to  $+105^\circ\text{C}$ ,  $2.4\text{ V} \leq V_{DD} \leq 5.5\text{ V}$ ,  $V_{SS} = 0\text{ V}$ )**

| Parameter            | Symbol           | Conditions   | MIN.  | TYP. | MAX. | Unit |
|----------------------|------------------|--|---|------|------|------|
| Output voltage, high | V <sub>OH1</sub> | P00 to P07, P10 to P17, P22 to P27, P30 to P35, P40 to P47, P50 to P57, P70 to P77, P125 to P127, P130 | $4.0\text{ V} \leq V_{DD} \leq 5.5\text{ V}$ ,<br>$I_{OH1} = -3.0\text{ mA}$    |      |      | V    |
|                      |                  |  | $2.7\text{ V} \leq V_{DD} \leq 5.5\text{ V}$ ,<br>$I_{OH1} = -2.0\text{ mA}$    |      |      | V    |
|                      |                  |  | $2.4\text{ V} \leq V_{DD} \leq 5.5\text{ V}$ ,<br>$I_{OH1} = -1.5\text{ mA}$    |      |      | V    |
|                      | V <sub>OH2</sub> | P20 and P21  | $2.4\text{ V} \leq V_{DD} \leq 5.5\text{ V}$ ,<br>$I_{OH2} = -100\ \mu\text{A}$ |      |      | V    |
| Output voltage, low  | V <sub>OL1</sub> | P00 to P07, P10 to P17, P22 to P27, P30 to P35, P40 to P47, P50 to P57, P70 to P77, P125 to P127, P130 | $4.0\text{ V} \leq V_{DD} \leq 5.5\text{ V}$ ,<br>$I_{OL1} = 8.5\text{ mA}$     |      | 0.7  | V    |
|                      |                  |  | $2.7\text{ V} \leq V_{DD} \leq 5.5\text{ V}$ ,<br>$I_{OL1} = 3.0\text{ mA}$     |      | 0.6  | V    |
|                      |                  |  | $2.7\text{ V} \leq V_{DD} \leq 5.5\text{ V}$ ,<br>$I_{OL1} = 1.5\text{ mA}$     |      | 0.4  | V    |
|                      |                  |  | $2.4\text{ V} \leq V_{DD} \leq 5.5\text{ V}$ ,<br>$I_{OL1} = 0.6\text{ mA}$     |      | 0.4  | V    |
|                      | V <sub>OL2</sub> | P20 and P21  | $2.4\text{ V} \leq V_{DD} \leq 5.5\text{ V}$ ,<br>$I_{OL2} = 400\ \mu\text{A}$  |      | 0.4  | V    |
|                      | V <sub>OL3</sub> | P60 and P61  | $4.0\text{ V} \leq V_{DD} \leq 5.5\text{ V}$ ,<br>$I_{OL3} = 15.0\text{ mA}$    |      | 2.0  | V    |
|                      |                  |  | $4.0\text{ V} \leq V_{DD} \leq 5.5\text{ V}$ ,<br>$I_{OL3} = 5.0\text{ mA}$     |      | 0.4  | V    |
|                      |                  |  | $2.7\text{ V} \leq V_{DD} \leq 5.5\text{ V}$ ,<br>$I_{OL3} = 3.0\text{ mA}$     |      | 0.4  | V    |
|                      |                  |  | $2.4\text{ V} \leq V_{DD} \leq 5.5\text{ V}$ ,<br>$I_{OL3} = 2.0\text{ mA}$     |      | 0.4  | V    |

**Caution** P00, P04 to P07, P16, P17, P35, P42 to P44, P46, P47, P53 to P56, and P130 do not output high level in N-ch open-drain mode.

**Remark** Unless specified otherwise, the characteristics of alternate-function pins are the same as those of the port pins.

**( $T_A = -40$  to  $+105^\circ\text{C}$ ,  $2.4\text{ V} \leq V_{DD} \leq 5.5\text{ V}$ ,  $V_{SS} = 0\text{ V}$ )**

| Parameter                   | Symbol            | Conditions   | MIN.                             | TYP.  | MAX. | Unit |     |    |
|-----------------------------|-------------------|--|----------------------------------|---|------|------|-----|----|
| Input leakage current, high | I <sub>LIH1</sub> | P00 to P07, P10 to P17, P22 to P27, P30 to P35, P40 to P47, P50 to P57, P70 to P77, P125 to P127, P130, P137 | V <sub>I</sub> = V <sub>DD</sub> |   | 1    | μA   |     |    |
|                             | I <sub>LIH2</sub> | P20 and P21, $\overline{\text{RESET}}$   | V <sub>I</sub> = V <sub>DD</sub> |   | 1    | μA   |     |    |
|                             | I <sub>LIH3</sub> | P121 to P124 (X1, X2, XT1, XT2, EXCLK, EXCLKS)   | V <sub>I</sub> = V <sub>DD</sub> | In input port mode and when external clock is input |      | 1    | μA  |    |
|                             |                   |  |                                  | Resonator connected                                 |      | 10   | μA  |    |
| Input leakage current, low  | I <sub>LIL1</sub> | P00 to P07, P10 to P17, P22 to P27, P30 to P35, P40 to P47, P50 to P57, P70 to P77, P125 to P127, P130, P137 | V <sub>I</sub> = V <sub>SS</sub> |   | -1   | μA   |     |    |
|                             | I <sub>LIL2</sub> | P20 and P21, $\overline{\text{RESET}}$   | V <sub>I</sub> = V <sub>SS</sub> |   | -1   | μA   |     |    |
|                             | I <sub>LIL3</sub> | P121 to P124 (X1, X2, XT1, XT2, EXCLK, EXCLKS)   | V <sub>I</sub> = V <sub>SS</sub> | In input port mode and when external clock is input |      | -1   | μA  |    |
|                             |                   |  |                                  | Resonator connected                                 |      | -10  | μA  |    |
| On-chip pull-up resistance  | R <sub>U1</sub>   | P00 to P07, P10 to P17, P22 to P27, P30 to P35, P45 to P47, P50 to P57, P70 to P77, P125 to P127, P130       | V <sub>I</sub> = V <sub>SS</sub> |   | 10   | 20   | 100 | kΩ |
|                             | R <sub>U2</sub>   | P40 to P44   | V <sub>I</sub> = V <sub>SS</sub> |   | 10   | 20   | 100 | kΩ |

**Remark** Unless specified otherwise, the characteristics of alternate-function pins are the same as those of the port pins.



## 3.3.2 Supply current characteristics

 $(T_A = -40$  to  $+105^\circ\text{C}$ ,  $2.4\text{ V} \leq V_{DD} \leq 5.5\text{ V}$ ,  $V_{SS} = 0\text{ V})$ 

(1/2)

| Parameter   | Symbol                      | Conditions   |  |  |  | MIN.                    | TYP.                 | MAX. | Unit          |     |               |
|---|-----------------------------|--|--|--|--|-------------------------|----------------------|------|---------------|-----|---------------|
| Supply current  | $I_{DD1}$ <sup>Note 1</sup> | Operating mode   | HS (high-speed main) mode <sup>Note 5</sup>  | $f_{HOCO} = 48\text{ MHz}$ <sup>Note 3</sup> ,<br>$f_{IH} = 24\text{ MHz}$ <sup>Note 3</sup> | Basic operation  | $V_{DD} = 5.0\text{ V}$ |                      | 2.0  |               | mA  |               |
|   |                             |  |  |  |  | $V_{DD} = 3.0\text{ V}$ |                      | 2.0  |               | mA  |               |
|   |                             |  |  |  | Normal operation   | $V_{DD} = 5.0\text{ V}$ |                      | 3.8  | 7.0           | mA  |               |
|   |                             |  |  | $V_{DD} = 3.0\text{ V}$  |  |                         | 3.8                  | 7.0  | mA            |     |               |
|   |                             |  |  | $f_{HOCO} = 24\text{ MHz}$ <sup>Note 3</sup> ,<br>$f_{IH} = 24\text{ MHz}$ <sup>Note 3</sup> | Basic operation  | $V_{DD} = 5.0\text{ V}$ |                      | 1.7  |               | mA  |               |
|   |                             |  |  |  |  | $V_{DD} = 3.0\text{ V}$ |                      | 1.7  |               | mA  |               |
|   |                             |  | Normal operation   |  | $V_{DD} = 5.0\text{ V}$  |                         | 3.6                  | 6.5  | mA            |     |               |
|   |                             |  |  | $V_{DD} = 3.0\text{ V}$  |  | 3.6                     | 6.5                  | mA   |               |     |               |
|   |                             |  | $f_{HOCO} = 16\text{ MHz}$ <sup>Note 3</sup> ,<br>$f_{IH} = 16\text{ MHz}$ <sup>Note 3</sup> | Normal operation   | $V_{DD} = 5.0\text{ V}$  |                         | 2.7                  | 5.0  | mA            |     |               |
|   |                             |  |  |  | $V_{DD} = 3.0\text{ V}$  |                         | 2.7                  | 5.0  | mA            |     |               |
|   |                             |  |  | HS (high-speed main) mode <sup>Note 5</sup>  | $f_{MX} = 20\text{ MHz}$ <sup>Note 2</sup> ,<br>$V_{DD} = 5.0\text{ V}$        | Normal operation        | Square wave input    |      | 3.0           | 5.4 | mA            |
|   |                             |  |  |  |  |                         | Resonator connection |      | 3.2           | 5.6 | mA            |
|   |                             | HS (high-speed main) mode <sup>Note 5</sup>                                    | $f_{MX} = 20\text{ MHz}$ <sup>Note 2</sup> ,<br>$V_{DD} = 3.0\text{ V}$                      | Normal operation   | Square wave input  |                         | 2.9                  | 5.4  | mA            |     |               |
|   |                             |  |  |  | Resonator connection   |                         | 3.2                  | 5.6  | mA            |     |               |
|   |                             |  |  | Normal operation   | $f_{MX} = 10\text{ MHz}$ <sup>Note 2</sup> ,<br>$V_{DD} = 5.0\text{ V}$        | Square wave input       |                      | 1.9  | 3.2           | mA  |               |
|   |                             |  |  |  | Resonator connection   |                         | 1.9                  | 3.2  | mA            |     |               |
|   |                             | HS (high-speed main) mode <sup>Note 5</sup>                                    | $f_{MX} = 10\text{ MHz}$ <sup>Note 2</sup> ,<br>$V_{DD} = 3.0\text{ V}$                      | Normal operation   | Square wave input  |                         | 1.9                  | 3.2  | mA            |     |               |
|   |                             |  |  |  | Resonator connection   |                         | 1.9                  | 3.2  | mA            |     |               |
|   |                             |  |  | Subsystem clock operation  | $f_{SUB} = 32.768\text{ kHz}$ <sup>Note 4</sup> ,<br>$T_A = -40^\circ\text{C}$ | Normal operation        | Square wave input    |      | 4.0           | 5.4 | $\mu\text{A}$ |
|   |                             |  |  |  |  |                         | Resonator connection |      | 4.3           | 5.4 | $\mu\text{A}$ |
|   |                             | $f_{SUB} = 32.768\text{ kHz}$ <sup>Note 4</sup> ,<br>$T_A = +25^\circ\text{C}$ | Normal operation   |  | Square wave input  |                         | 4.0                  | 5.4  | $\mu\text{A}$ |     |               |
|   |                             |  |  |  | Resonator connection   |                         | 4.3                  | 5.4  | $\mu\text{A}$ |     |               |
|   |                             | $f_{SUB} = 32.768\text{ kHz}$ <sup>Note 4</sup> ,<br>$T_A = +50^\circ\text{C}$ | Normal operation   |  | Square wave input  |                         | 4.1                  | 7.1  | $\mu\text{A}$ |     |               |
|   |                             |  |  |  | Resonator connection   |                         | 4.4                  | 7.1  | $\mu\text{A}$ |     |               |
| $f_{SUB} = 32.768\text{ kHz}$ <sup>Note 4</sup> ,<br>$T_A = +70^\circ\text{C}$  | Normal operation            | Square wave input  |  | 4.3  | 8.7  | $\mu\text{A}$           |                      |      |               |     |               |
|   |                             | Resonator connection   |  | 4.7  | 8.7  | $\mu\text{A}$           |                      |      |               |     |               |
| $f_{SUB} = 32.768\text{ kHz}$ <sup>Note 4</sup> ,<br>$T_A = +85^\circ\text{C}$  | Normal operation            | Square wave input  |  | 4.7  | 12.0   | $\mu\text{A}$           |                      |      |               |     |               |
|   |                             | Resonator connection   |  | 5.2  | 12.0   | $\mu\text{A}$           |                      |      |               |     |               |
| $f_{SUB} = 32.768\text{ kHz}$ <sup>Note 4</sup> ,<br>$T_A = +105^\circ\text{C}$ | Normal operation            | Square wave input  |  | 6.4  | 35.0   | $\mu\text{A}$           |                      |      |               |     |               |
|   |                             | Resonator connection   |  | 6.6  | 35.0   | $\mu\text{A}$           |                      |      |               |     |               |

(Notes and Remarks are listed on the next page.)

- Notes**
1. Total current flowing into  $V_{DD}$ , including the input leakage current flowing when the level of the input pin is fixed to  $V_{DD}$  or  $V_{SS}$ . The values below the MAX. column include the peripheral operation current. However, not including the current flowing into the LCD controller/driver, A/D converter, LVD circuit, comparator, I/O port, on-chip pull-up/pull-down resistors, and the current flowing during data flash rewrite.
  2. When high-speed on-chip oscillator and subsystem clock are stopped.
  3. When high-speed system clock and subsystem clock are stopped.
  4. When high-speed on-chip oscillator and high-speed system clock are stopped. When setting ultra-low power consumption oscillation ( $AMPHS1 = 1$ ). The current flowing into the LCD controller/driver, 16-bit timer KB20, real-time clock 2, 12-bit interval timer, and watchdog timer is not included.
  5. Relationship between operation voltage width, operation frequency of CPU and operation mode is as below.  
HS (high-speed main) mode:  $2.7\text{ V} \leq V_{DD} \leq 5.5\text{ V}@1\text{ MHz to }24\text{ MHz}$   
 $2.4\text{ V} \leq V_{DD} \leq 5.5\text{ V}@1\text{ MHz to }16\text{ MHz}$

- Remarks**
1.  $f_{MX}$ : High-speed system clock frequency (X1 clock oscillation frequency or external main system clock frequency)
  2.  $f_{HOCO}$ : High-speed on-chip oscillator clock frequency (48 MHz max.)
  3.  $f_{IH}$ : High-speed on-chip oscillator clock frequency (24 MHz max.)
  4.  $f_{SUB}$ : Subsystem clock frequency (XT1 clock oscillation frequency)
  5. Except subsystem clock operation, temperature condition of the TYP. value is  $T_A = 25^\circ\text{C}$

**( $T_A = -40$  to  $+105^\circ\text{C}$ ,  $2.4\text{ V} \leq V_{DD} \leq 5.5\text{ V}$ ,  $V_{SS} = 0\text{ V}$ )****(2/2)**

| Parameter   | Symbol   | Conditions  |   | MIN.  | TYP.   | MAX.                 | Unit          |               |               |               |
|---|--|---|---|---|--|----------------------|---------------|---------------|---------------|---------------|
| Supply current<br>Note 1  | $I_{DD2}$ Note 2   | HALT mode   | HS (high-speed main) mode Note 7                                      | $f_{HOCO} = 48\text{ MHz}$ Note 4,<br>$f_{IH} = 24\text{ MHz}$ Note 4 | $V_{DD} = 5.0\text{ V}$  |                      | 0.71          | 2.55          | mA            |               |
|   |  |   |   |   | $V_{DD} = 3.0\text{ V}$  |                      | 0.71          | 2.55          | mA            |               |
|   |  |   |   | $f_{HOCO} = 24\text{ MHz}$ Note 4,<br>$f_{IH} = 24\text{ MHz}$ Note 4 | $V_{DD} = 5.0\text{ V}$  |                      | 0.49          | 1.95          | mA            |               |
|   |  |   |   |   | $V_{DD} = 3.0\text{ V}$  |                      | 0.49          | 1.95          | mA            |               |
|   |  |   | $f_{HOCO} = 16\text{ MHz}$ Note 4,<br>$f_{IH} = 16\text{ MHz}$ Note 4 | $V_{DD} = 5.0\text{ V}$   |  | 0.43                 | 1.50          | mA            |               |               |
|   |  |   |   | $V_{DD} = 3.0\text{ V}$   |  | 0.43                 | 1.50          | mA            |               |               |
|   |  |   | HS (high-speed main) mode Note 7                                      | $f_{MX} = 20\text{ MHz}$ Note 3,<br>$V_{DD} = 5.0\text{ V}$           | Square wave input  |                      | 0.31          | 1.76          | mA            |               |
|   |  |   |   |   | Resonator connection   |                      | 0.48          | 1.92          | mA            |               |
|   |  | $f_{MX} = 20\text{ MHz}$ Note 3,<br>$V_{DD} = 3.0\text{ V}$ |   | Square wave input   |  | 0.29                 | 1.76          | mA            |               |               |
|   |  |   |   | Resonator connection  |  | 0.48                 | 1.92          | mA            |               |               |
|   |  | Subsystem clock operation                                   | $I_{DD3}$ Note 6  | STOP mode Note 8  | $f_{SUB} = 32.768\text{ kHz}$ Note 5,<br>$T_A = -40^\circ\text{C}$ | Square wave input    |               | 0.34          | 0.62          | $\mu\text{A}$ |
|   |  |   |   |   |  | Resonator connection |               | 0.51          | 0.80          | $\mu\text{A}$ |
|   |  |   |   |   | $f_{SUB} = 32.768\text{ kHz}$ Note 5,<br>$T_A = +25^\circ\text{C}$ | Square wave input    |               | 0.38          | 0.62          | $\mu\text{A}$ |
|   |  |   |   |   |  | Resonator connection |               | 0.57          | 0.80          | $\mu\text{A}$ |
|   | $f_{SUB} = 32.768\text{ kHz}$ Note 5,<br>$T_A = +50^\circ\text{C}$ |   |   |   | Square wave input  |                      | 0.46          | 2.30          | $\mu\text{A}$ |               |
|   |  |   |   |   | Resonator connection   |                      | 0.67          | 2.49          | $\mu\text{A}$ |               |
|   | $f_{SUB} = 32.768\text{ kHz}$ Note 5,<br>$T_A = +70^\circ\text{C}$ |   |   |   | Square wave input  |                      | 0.65          | 4.03          | $\mu\text{A}$ |               |
|   |  |   |   |   | Resonator connection   |                      | 0.91          | 4.22          | $\mu\text{A}$ |               |
|   | $f_{SUB} = 32.768\text{ kHz}$ Note 5,<br>$T_A = +85^\circ\text{C}$ |   |   |   | Square wave input  |                      | 1.00          | 8.04          | $\mu\text{A}$ |               |
|   |  |   |   |   | Resonator connection   |                      | 1.31          | 8.23          | $\mu\text{A}$ |               |
| $f_{SUB} = 32.768\text{ kHz}$ Note 5,<br>$T_A = +105^\circ\text{C}$ | Square wave input  |   |   |   |  | 3.05                 | 27.00         | $\mu\text{A}$ |               |               |
|   | Resonator connection   |   |   |   |  | 3.24                 | 27.00         | $\mu\text{A}$ |               |               |
|   |  | $T_A = -40^\circ\text{C}$                                   |   |   | 0.18   | 0.52                 | $\mu\text{A}$ |               |               |               |
|   |  | $T_A = +25^\circ\text{C}$                                   |   |   | 0.24   | 0.52                 | $\mu\text{A}$ |               |               |               |
|   |  | $T_A = +50^\circ\text{C}$                                   |   |   | 0.33   | 2.21                 | $\mu\text{A}$ |               |               |               |
|   |  | $T_A = +70^\circ\text{C}$                                   |   |   | 0.53   | 3.94                 | $\mu\text{A}$ |               |               |               |
|   |  | $T_A = +85^\circ\text{C}$                                   |   |   | 0.93   | 7.95                 | $\mu\text{A}$ |               |               |               |
|   |  | $T_A = +105^\circ\text{C}$                                  |   |   | 2.91   | 25.00                | $\mu\text{A}$ |               |               |               |

(Notes and Remarks are listed on the next page.)

- Notes**
1. Total current flowing into  $V_{DD}$ , including the input leakage current flowing when the level of the input pin is fixed to  $V_{DD}$  or  $V_{SS}$ . The values below the MAX. column include the peripheral operation current. However, not including the current flowing into the LCD controller/driver, A/D converter, LVD circuit, comparator, I/O port, on-chip pull-up/pull-down resistors, and the current flowing during data flash rewrite.
  2. During HALT instruction execution by flash memory.
  3. When high-speed on-chip oscillator and subsystem clock are stopped.
  4. When high-speed system clock and subsystem clock are stopped.
  5. When high-speed on-chip oscillator and high-speed system clock are stopped.  
When  $RTCLPC = 1$  and setting ultra-low current consumption ( $AMPHS1 = 1$ ). The current flowing into the real-time clock 2 is included. The current flowing into the clock output/buzzer output, 12-bit interval timer, and watchdog timer is not included.
  6. The current flowing into the real-time clock 2, clock output/buzzer output, 12-bit interval timer, and watchdog timer is not included.
  7. Relationship between operation voltage width, operation frequency of CPU and operation mode is as below.  
HS (high-speed main) mode:  $2.7\text{ V} \leq V_{DD} \leq 5.5\text{ V}@1\text{ MHz to }24\text{ MHz}$   
 $2.4\text{ V} \leq V_{DD} \leq 5.5\text{ V}@1\text{ MHz to }16\text{ MHz}$
  8. Regarding the value for current to operate the subsystem clock in STOP mode, refer to that in HALT mode.

- Remarks**
1.  $f_{MX}$ : High-speed system clock frequency (X1 clock oscillation frequency or external main system clock frequency)
  2.  $f_{HOCO}$ : High-speed on-chip oscillator clock frequency (48 MHz max.)
  3.  $f_{IH}$ : High-speed on-chip oscillator clock frequency (24 MHz max.)
  4.  $f_{SUB}$ : Subsystem clock frequency (XT1 clock oscillation frequency)
  5. Except subsystem clock operation and STOP mode, temperature condition of the TYP. value is  $T_A = 25^\circ\text{C}$

(T<sub>A</sub> = -40 to +105°C, 2.4 V ≤ V<sub>DD</sub> ≤ 5.5 V, V<sub>SS</sub> = 0 V)

| Parameter                                      | Symbol                                       | Conditions  |  |  | MIN.  | TYP. | MAX.  | Unit |    |
|--|--|---|--|--|---|------|-------|------|----|
| Low-speed on-chip oscillator operating current | I <sub>FIL</sub> <sup>Note 1</sup>           |   |  |  |   | 0.20 |       | μA   |    |
| RTC2 operating current                         | I <sub>RTC</sub> <sup>Notes 1, 2, 3</sup>    | f <sub>SUB</sub> = 32.768 kHz                             |  |  |   | 0.02 |       | μA   |    |
| 12-bit interval timer operating current        | I <sub>TMKA</sub> <sup>Notes 1, 2, 4</sup>   |   |  |  |   | 0.04 |       | μA   |    |
| Watchdog timer operating current               | I <sub>WDT</sub> <sup>Notes 1, 2, 5</sup>    | f <sub>IL</sub> = 15 kHz                                  |  |  |   | 0.22 |       | μA   |    |
| A/D converter operating current                | I <sub>ADC</sub> <sup>Notes 1, 6</sup>       | When conversion at maximum speed                          | Normal mode, AV <sub>REFP</sub> = V <sub>DD</sub> = 5.0 V                                |  |   | 1.3  | 1.7   | mA   |    |
|  |  |   | Low voltage mode, AV <sub>REFP</sub> = V <sub>DD</sub> = 3.0 V                           |  |   | 0.5  | 0.7   | mA   |    |
| A/D converter reference voltage current        | I <sub>ADREF</sub> <sup>Note 1</sup>         |   |  |  |   | 75.0 |       | μA   |    |
| Temperature sensor operating current           | I <sub>TMPS</sub> <sup>Note 1</sup>          |   |  |  |   | 75.0 |       | μA   |    |
| LVD operating current                          | I <sub>LVD</sub> <sup>Notes 1, 7</sup>       |   |  |  |   | 0.08 |       | μA   |    |
| Comparator operating current                   | I <sub>COMP</sub> <sup>Notes 1, 11</sup>     | V <sub>DD</sub> = 5.0 V, Regulator output voltage = 2.1 V | Window mode  |  |   | 12.5 |       | μA   |    |
|  |  |   | Comparator high-speed mode   |  |   | 6.5  |       | μA   |    |
|  |  |   | Comparator low-speed mode  |  |   | 1.7  |       | μA   |    |
|  |  | V <sub>DD</sub> = 5.0 V, Regulator output voltage = 1.8 V | Window mode  |  |   | 8.0  |       | μA   |    |
|  |  |   | Comparator high-speed mode   |  |   | 4.0  |       | μA   |    |
|  |  |   | Comparator low-speed mode  |  |   | 1.3  |       | μA   |    |
| Self-programming operating current             | I <sub>FSP</sub> <sup>Notes 1, 9</sup>       |   |  |  |   | 2.00 | 12.20 | mA   |    |
| BGO operating current                          | I <sub>BGO</sub> <sup>Notes 1, 8</sup>       |   |  |  |   | 2.00 | 12.20 | mA   |    |
| SNOOZE operating current                       | I <sub>SNOZ</sub> <sup>Note 1</sup>          | ADC operation   | While the mode is shifting <sup>Note 10</sup>  |  |   | 0.50 | 0.60  | mA   |    |
|  |  |   | During A/D conversion, in low voltage mode, AV <sub>REFP</sub> = V <sub>DD</sub> = 3.0 V |  |   | 1.20 | 1.44  | mA   |    |
|  |  | CSI/UART operation  |  |  | 0.70  | 0.84 | mA    |      |    |
| LCD operating current                          | I <sub>LCD1</sub> <sup>Notes 1, 12, 13</sup> | External resistance division method                       | f <sub>LCD</sub> = f <sub>SUB</sub>  | 1/3 bias, four time slices                       | V <sub>DD</sub> = 5.0 V, V <sub>L4</sub> = 5.0 V                          |      | 0.04  | 0.20 | μA |
|  |  |   | LCD clock = 128 Hz   |  |   |      |       |      |    |
|  | I <sub>LCD2</sub> <sup>Note 1, 12</sup>      | Internal voltage boosting method                          | f <sub>LCD</sub> = f <sub>SUB</sub>  | 1/3 bias, four time slices                       | V <sub>DD</sub> = 3.0 V, V <sub>L4</sub> = 3.0 V (V <sub>LCD</sub> = 04H) |      | 0.85  | 2.20 | μA |
|  |  |   | LCD clock = 128 Hz   |  | V <sub>DD</sub> = 5.0 V, V <sub>L4</sub> = 5.1 V (V <sub>LCD</sub> = 12H) |      | 1.55  | 3.70 | μA |
| I <sub>LCD3</sub> <sup>Note 1, 12</sup>        | Capacitor split method                       | f <sub>LCD</sub> = f <sub>SUB</sub>                       | 1/3 bias, four time slices   | V <sub>DD</sub> = 3.0 V, V <sub>L4</sub> = 3.0 V |   | 0.20 | 0.50  | μA   |    |
|  |  | LCD clock = 128 Hz  |  |  |   |      |       |      |    |

(Notes and Remarks are listed on the next page.)

- Notes**
1. Current flowing to  $V_{DD}$ .
  2. When high speed on-chip oscillator and high-speed system clock are stopped.
  3. Current flowing only to the real-time clock 2 (excluding the operating current of the low-speed on-chip oscillator and the XT1 oscillator). The value of the current for the RL78 microcontrollers is the sum of the values of either  $I_{DD1}$  or  $I_{DD2}$ , and  $I_{RTC}$ , when the real-time clock 2 operates in operation mode or HALT mode. When the low-speed on-chip oscillator is selected,  $I_{FIL}$  should be added.  $I_{DD2}$  subsystem clock operation includes the operational current of real-time clock 2.
  4. Current flowing only to the 12-bit interval timer (excluding the operating current of the low-speed on-chip oscillator and the XT1 oscillator). The value of the current for the RL78 microcontrollers is the sum of the values of either  $I_{DD1}$  or  $I_{DD2}$ , and  $I_{TMKA}$ , when the 12-bit interval timer operates in operation mode or HALT mode. When the low-speed on-chip oscillator is selected,  $I_{FIL}$  should be added.
  5. Current flowing only to the watchdog timer (including the operating current of the low-speed on-chip oscillator). The current value of the RL78 microcontrollers is the sum of  $I_{DD1}$ ,  $I_{DD2}$  or  $I_{DD3}$  and  $I_{WDT}$  when the watchdog timer operates.
  6. Current flowing only to the A/D converter. The current value of the RL78 microcontrollers is the sum of  $I_{DD1}$  or  $I_{DD2}$  and  $I_{ADC}$  when the A/D converter operates in an operation mode or the HALT mode.
  7. Current flowing only to the LVD circuit. The current value of the RL78 microcontrollers is the sum of  $I_{DD1}$ ,  $I_{DD2}$  or  $I_{DD3}$  and  $I_{LVD}$  when the LVD circuit operates.
  8. Current flowing only during data flash rewrite.
  9. Current flowing only during self programming.
  10. For shift time to the SNOOZE mode, see **21.3.3 SNOOZE mode** in the RL78/L13 User's Manual.
  11. Current flowing only to the comparator circuit. The current value of the RL78 microcontrollers is the sum of  $I_{DD1}$ ,  $I_{DD2}$  or  $I_{DD3}$  and  $I_{CMP}$  when the comparator circuit operates.
  12. Current flowing only to the LCD controller/driver. The value of the current for the RL78 microcontrollers is the sum of the supply current ( $I_{DD1}$  or  $I_{DD2}$ ) and LCD operating current ( $I_{LCD1}$ ,  $I_{LCD2}$ , or  $I_{LCD3}$ ), when the LCD controller/driver operates in operation mode or HALT mode. However, not including the current flowing into the LCD panel. Conditions of the TYP. value and MAX. value are as follows.
    - Setting 20 pins as the segment function and blinking all
    - Selecting  $f_{SUB}$  for system clock when LCD clock = 128 Hz (LCDC0 = 07H)
    - Setting four time slices and 1/3 bias
  13. Not including the current flowing into the external division resistor when using the external resistance division method.

- Remarks**
1.  $f_{IL}$ : Low-speed on-chip oscillator clock frequency
  2.  $f_{SUB}$ : Subsystem clock frequency (XT1 clock oscillation frequency)
  3.  $f_{CLK}$ : CPU/peripheral hardware clock frequency
  4. The temperature condition for the TYP. value is  $T_A = 25^\circ\text{C}$ .

## 3.4 AC Characteristics

(TA = -40 to +105°C, 2.4 V ≤ VDD ≤ 5.5 V, VSS = 0 V)

| Parameter  | Symbol       | Conditions                          |                           | MIN.                | TYP.   | MAX. | Unit |    |
|--|--------------|-------------------------------------|---------------------------|---------------------|--------|------|------|----|
| Instruction cycle (minimum instruction execution time)                                       | TCY          | Main system clock (fMAIN) operation | HS (high-speed main) mode | 2.7 V ≤ VDD ≤ 5.5 V | 0.0417 | 1    | μs   |    |
|  |              |                                     |                           | 2.4 V ≤ VDD < 2.7 V | 0.0625 | 1    | μs   |    |
|  |              | Subsystem clock (fSUB) operation    |                           | 2.4 V ≤ VDD ≤ 5.5 V | 28.5   | 30.5 | 31.3 | μs |
|  |              | In the self programming mode        | HS (high-speed main) mode | 2.7 V ≤ VDD ≤ 5.5 V | 0.0417 | 1    | μs   |    |
| 2.4 V ≤ VDD < 2.7 V  | 0.0625       |                                     |                           | 1                   | μs     |      |      |    |
| External system clock frequency  | fEX          | 2.7 V ≤ VDD ≤ 5.5 V                 |                           | 1.0                 |        | 20.0 | MHz  |    |
|  |              | 2.4 V ≤ VDD < 2.7 V                 |                           | 1.0                 |        | 16.0 | MHz  |    |
|  | fEXS         |                                     |                           | 32                  |        | 35   | kHz  |    |
| External system clock input high-level width, low-level width                                | tEXH, tEXL   | 2.7 V ≤ VDD ≤ 5.5 V                 |                           | 24                  |        |      | ns   |    |
|  |              | 2.4 V ≤ VDD < 2.7 V                 |                           | 30                  |        |      | ns   |    |
|  | tEXHS, tEXLS |                                     |                           | 13.7                |        |      | μs   |    |
| TI00 to TI07 input high-level width, low-level width   | tTIH, tTIL   |                                     |                           | 1/fMCK+<br>10       |        |      | ns   |    |
| TO00 to TO07, TKBO00 <sup>Note</sup> , TKBO01-0 to TKBO01-2 <sup>Note</sup> output frequency | fTO          | HS (high-speed main) mode           | 4.0 V ≤ VDD ≤ 5.5 V       |                     |        | 12   | MHz  |    |
|  |              |                                     | 2.7 V ≤ VDD < 4.0 V       |                     |        | 8    | MHz  |    |
|  |              |                                     | 2.4 V ≤ VDD < 2.7 V       |                     |        | 4    | MHz  |    |
| PCLBUZ0, PCLBUZ1 output frequency  | fPCL         | HS (high-speed main) mode           | 4.0 V ≤ VDD ≤ 5.5 V       |                     |        | 16   | MHz  |    |
|  |              |                                     | 2.7 V ≤ VDD < 4.0 V       |                     |        | 8    | MHz  |    |
|  |              |                                     | 2.4 V ≤ VDD < 2.7 V       |                     |        | 4    | MHz  |    |
| Interrupt input high-level width, low-level width  | tINTH, tINTL | INTP0 to INTP7                      | 2.4 V ≤ VDD ≤ 5.5 V       | 1                   |        |      | μs   |    |
| Key interrupt input high-level width, low-level width  | tKRH, tKRL   | KR0 to KR7                          | 2.4 V ≤ VDD ≤ 5.5 V       | 250                 |        |      | ns   |    |
| IH-PWM output restart input high-level width   | tIHR         | INTP0 to INTP7                      |                           | 2                   |        |      | fCLK |    |
| TMKB2 forced output stop input high-level width  | tIHR         | INTP0 to INTP2                      |                           | 2                   |        |      | fCLK |    |
| RESET low-level width  | tRSL         |                                     |                           | 10                  |        |      | μs   |    |

(Note and Remark are listed on the next page.)

**Note** Specification under conditions where the duty factor is 50%.

**Remark**  $f_{MCK}$ : Timer array unit operation clock frequency

(Operation clock to be set by the CKS<sub>mn0</sub>, CKS<sub>mn1</sub> bits of timer mode register mn (TMR<sub>mn</sub>)

m: Unit number (m = 0), n: Channel number (n = 0 to 7))

**Minimum Instruction Execution Time during Main System Clock Operation**

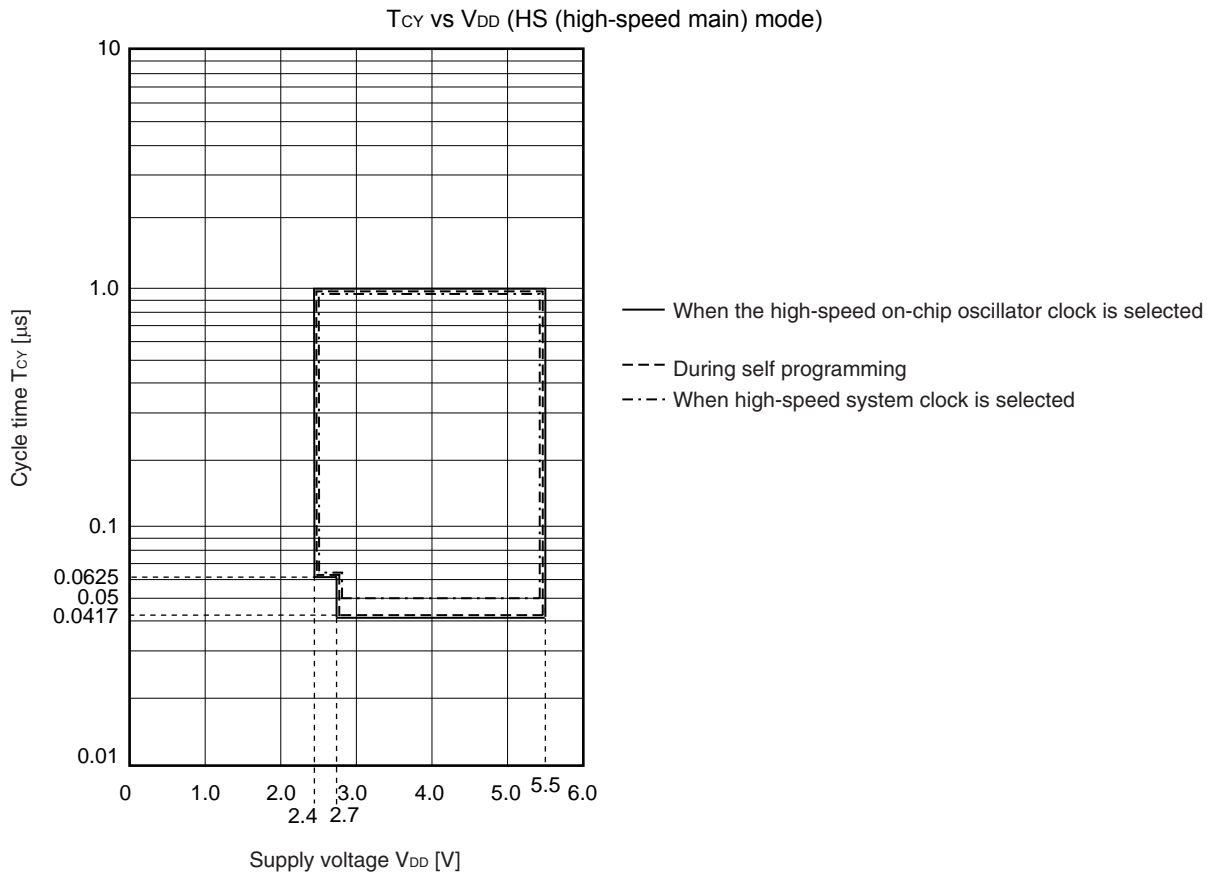

**AC Timing Test Points**

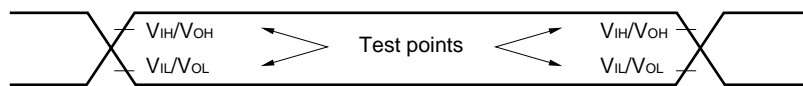

**External System Clock Timing**

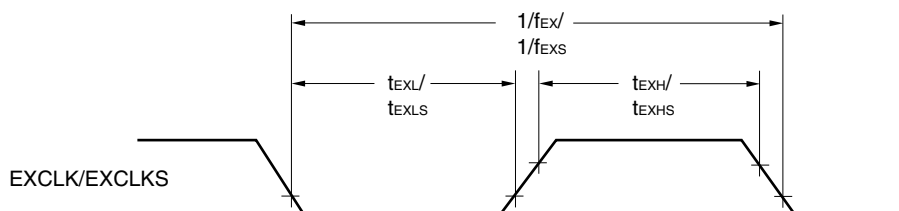



**TI/TO Timing**

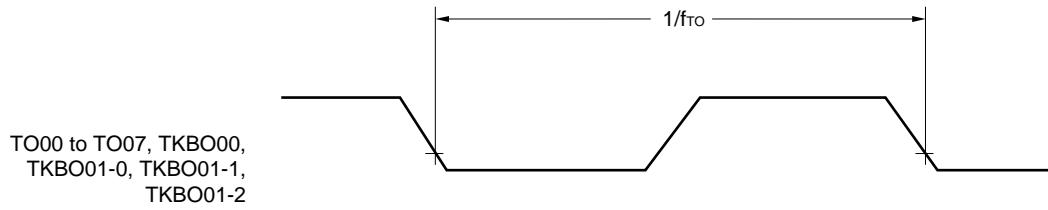
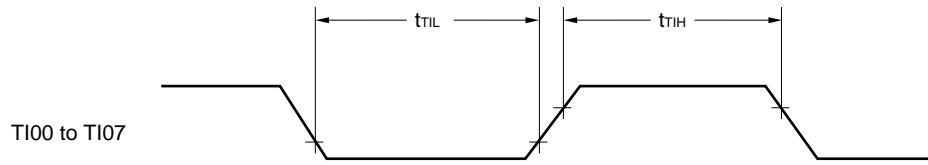

**Interrupt Request Input Timing**

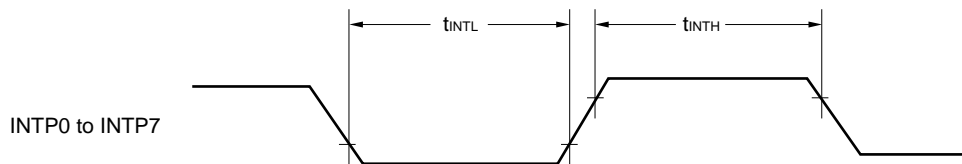

**Key Interrupt Input Timing**

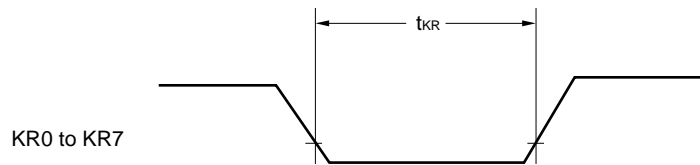

**RESET Input Timing**

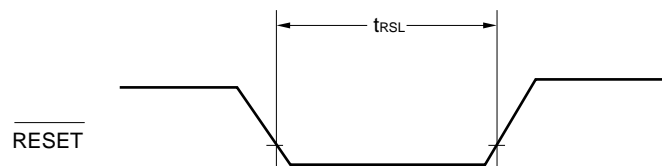

### 3.5 Peripheral Functions Characteristics

#### AC Timing Test Points

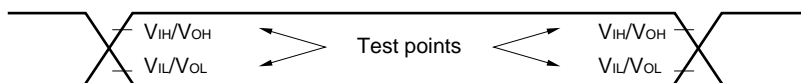

#### 3.5.1 Serial array unit

##### (1) During communication at same potential (UART mode)

( $T_A = -40$  to  $+105^\circ\text{C}$ ,  $2.4\text{ V} \leq V_{DD} \leq 5.5\text{ V}$ ,  $V_{SS} = 0\text{ V}$ )

| Parameter                     | Symbol | Conditions  | HS (high-speed main) Mode |              | Unit |
|-------------------------------|--------|---|---------------------------|--------------|------|
|                               |        |   | MIN.                      | MAX.         |      |
| Transfer rate <sup>Note</sup> |        | Theoretical value of the maximum transfer rate<br>$f_{CLK} = 24\text{ MHz}$ , $f_{MCK} = f_{CLK}$ |                           | $f_{MCK}/12$ | bps  |
|                               |        |   |                           | 2.0          | Mbps |

**Note** Transfer rate in the SNOOZE mode is 4800 bps only.

**Caution** Select the normal input buffer for the RxDq pin and the normal output mode for the TxDq pin by using port input mode register g (PIMg) and port output mode register g (POMg).

#### UART mode connection diagram (during communication at same potential)

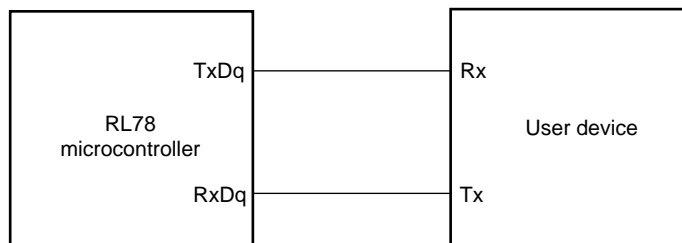

#### UART mode bit width (during communication at same potential) (reference)

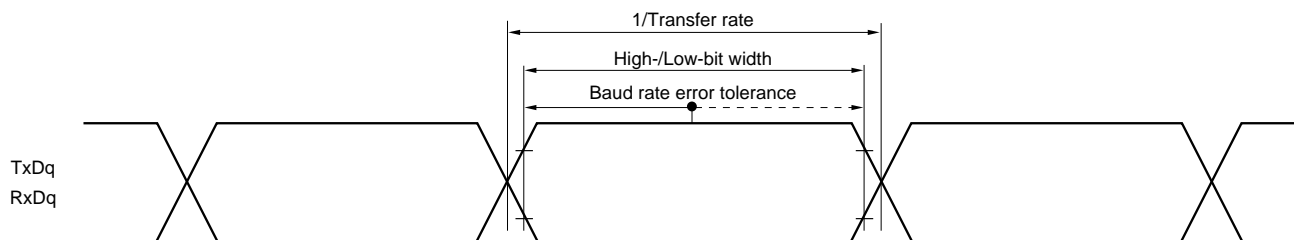

- Remarks**
1. q: UART number (q = 0 to 3), g: PIM and POM number (g = 0, 1, 3)
  2.  $f_{MCK}$ : Serial array unit operation clock frequency  
(Operation clock to be set by the CKSmn bit of serial mode register mn (SMRmn). m: Unit number, n: Channel number (mn = 00 to 03, 10 to 13))

**(2) During communication at same potential (CSI mode) (master mode, SCKp... internal clock output)**  
**( $T_A = -40$  to  $+105^\circ\text{C}$ ,  $2.4\text{ V} \leq V_{DD} \leq 5.5\text{ V}$ ,  $V_{SS} = 0\text{ V}$ )**

| Parameter   | Symbol                                 | Conditions                                   | HS (high-speed main) Mode |      | Unit |
|---|--|--|---------------------------|------|------|
|   |  |  | MIN.                      | MAX. |      |
| SCKp cycle time   | $t_{\text{KCY1}}$                      | $2.7\text{ V} \leq V_{DD} \leq 5.5\text{ V}$ | 334 <sup>Note 1</sup>     |      | ns   |
|   |  | $2.4\text{ V} \leq V_{DD} \leq 5.5\text{ V}$ | 500 <sup>Note 1</sup>     |      | ns   |
| SCKp high-/low-level width  | $t_{\text{KH1}}$ ,<br>$t_{\text{KL1}}$ | $4.0\text{ V} \leq V_{DD} \leq 5.5\text{ V}$ | $t_{\text{KCY1}}/2 - 24$  |      | ns   |
|   |  | $2.7\text{ V} \leq V_{DD} \leq 5.5\text{ V}$ | $t_{\text{KCY1}}/2 - 36$  |      | ns   |
|   |  | $2.4\text{ V} \leq V_{DD} \leq 5.5\text{ V}$ | $t_{\text{KCY1}}/2 - 76$  |      | ns   |
| Slp setup time (to SCKp $\uparrow$ ) <sup>Note 2</sup>            | $t_{\text{SIK1}}$                      | $4.0\text{ V} \leq V_{DD} \leq 5.5\text{ V}$ | 66                        |      | ns   |
|   |  | $2.7\text{ V} \leq V_{DD} \leq 5.5\text{ V}$ | 66                        |      | ns   |
|   |  | $2.4\text{ V} \leq V_{DD} \leq 5.5\text{ V}$ | 113                       |      | ns   |
| Slp hold time (from SCKp $\uparrow$ ) <sup>Note 3</sup>           | $t_{\text{SH1}}$                       |  | 38                        |      | ns   |
| Delay time from SCKp $\downarrow$ to SOp output <sup>Note 4</sup> | $t_{\text{KSO1}}$                      | $C = 30\text{ pF}$ <sup>Note 5</sup>         |                           | 50   | ns   |

**Notes 1.** The value must also be equal to or more than  $4/f_{\text{CLK}}$ .

2. When DAPmn = 0 and CKPmn = 0, or DAPmn = 1 and CKPmn = 1. The Slp setup time becomes “to SCKp $\downarrow$ ” when DAPmn = 0 and CKPmn = 1, or DAPmn = 1 and CKPmn = 0.
3. When DAPmn = 0 and CKPmn = 0, or DAPmn = 1 and CKPmn = 1. The Slp hold time becomes “from SCKp $\downarrow$ ” when DAPmn = 0 and CKPmn = 1, or DAPmn = 1 and CKPmn = 0.
4. When DAPmn = 0 and CKPmn = 0, or DAPmn = 1 and CKPmn = 1. The delay time to SOp output becomes “from SCKp $\uparrow$ ” when DAPmn = 0 and CKPmn = 1, or DAPmn = 1 and CKPmn = 0.
5. C is the load capacitance of the SCKp and SOp output lines.

**Caution** Select the normal input buffer for the Slp pin and the normal output mode for the SOp pin and SCKp pin by using port input mode register g (PIMg) and port output mode register g (POMg).

- Remarks 1.** p: CSI number (p = 00, 10), m: Unit number (m = 0), n: Channel number (n = 0, 2),  
g: PIM and POM numbers (g = 0, 1)
2.  $f_{\text{MCK}}$ : Serial array unit operation clock frequency  
(Operation clock to be set by the CKSmn bit of serial mode register mn (SMRmn). m: Unit number, n: Channel number (mn = 00, 02))

**(3) During communication at same potential (CSI mode) (slave mode, SCKp... external clock input)**  
**( $T_A = -40$  to  $+105^\circ\text{C}$ ,  $2.4\text{ V} \leq V_{DD} \leq 5.5\text{ V}$ ,  $V_{SS} = 0\text{ V}$ )**

| Parameter  | Symbol                                       | Conditions                                   |  | HS (high-speed main) Mode |                 | Unit |
|--|--|--|--|---------------------------|-----------------|------|
|  |  |  |  | MIN.                      | MAX.            |      |
| SCKp cycle time <sup>Note 5</sup>                                    | $t_{KCY2}$                                   | $4.0\text{ V} \leq V_{DD} \leq 5.5\text{ V}$ | $f_{MCK} > 20\text{ MHz}$                    | $16/f_{MCK}$              |                 | ns   |
|  |  |  | $f_{MCK} \leq 20\text{ MHz}$                 | $12/f_{MCK}$              |                 | ns   |
|  |  | $2.7\text{ V} \leq V_{DD} \leq 5.5\text{ V}$ | $f_{MCK} > 16\text{ MHz}$                    | $16/f_{MCK}$              |                 | ns   |
|  |  |  | $f_{MCK} \leq 16\text{ MHz}$                 | $12/f_{MCK}$              |                 | ns   |
|  | $2.4\text{ V} \leq V_{DD} \leq 5.5\text{ V}$ |  | $12/f_{MCK}$ and 1000                        |                           | ns              |      |
| SCKp high-/low-level width   | $t_{KH2}, t_{KL2}$                           | $4.0\text{ V} \leq V_{DD} \leq 5.5\text{ V}$ |  | $t_{KCY2}/2-14$           |                 | ns   |
|  |  | $2.7\text{ V} \leq V_{DD} \leq 5.5\text{ V}$ |  | $t_{KCY2}/2-16$           |                 | ns   |
|  |  | $2.4\text{ V} \leq V_{DD} \leq 5.5\text{ V}$ |  | $t_{KCY2}/2-36$           |                 | ns   |
| Slp setup time<br>(to SCKp $\uparrow$ ) <sup>Note 1</sup>            | $t_{SIK2}$                                   | $2.7\text{ V} \leq V_{DD} \leq 5.5\text{ V}$ |  | $1/f_{MCK}+40$            |                 | ns   |
|  |  | $2.4\text{ V} \leq V_{DD} \leq 5.5\text{ V}$ |  | $1/f_{MCK}+60$            |                 | ns   |
| Slp hold time<br>(from SCKp $\uparrow$ ) <sup>Note 2</sup>           | $t_{KSI2}$                                   |  |  | $1/f_{MCK}+62$            |                 | ns   |
| Delay time from SCKp $\downarrow$ to<br>SOp output <sup>Note 3</sup> | $t_{KSO2}$                                   | $C = 30\text{ pF}$ <sup>Note 4</sup>         | $2.7\text{ V} \leq V_{DD} \leq 5.5\text{ V}$ |                           | $2/f_{MCK}+66$  | ns   |
|  |  |  | $2.4\text{ V} \leq V_{DD} \leq 5.5\text{ V}$ |                           | $2/f_{MCK}+113$ | ns   |

- Notes**
1. When  $DAPmn = 0$  and  $CKPmn = 0$ , or  $DAPmn = 1$  and  $CKPmn = 1$ . The Slp setup time becomes “to SCKp $\downarrow$ ” when  $DAPmn = 0$  and  $CKPmn = 1$ , or  $DAPmn = 1$  and  $CKPmn = 0$ .
  2. When  $DAPmn = 0$  and  $CKPmn = 0$ , or  $DAPmn = 1$  and  $CKPmn = 1$ . The Slp hold time becomes “from SCKp $\downarrow$ ” when  $DAPmn = 0$  and  $CKPmn = 1$ , or  $DAPmn = 1$  and  $CKPmn = 0$ .
  3. When  $DAPmn = 0$  and  $CKPmn = 0$ , or  $DAPmn = 1$  and  $CKPmn = 1$ . The delay time to SOp output becomes “from SCKp $\uparrow$ ” when  $DAPmn = 0$  and  $CKPmn = 1$ , or  $DAPmn = 1$  and  $CKPmn = 0$ .
  4. C is the load capacitance of the SOp output lines.
  5. Transfer rate in SNOOZE mode: MAX. 1 Mbps

**Caution** Select the normal input buffer for the Slp pin and SCKp pin and the normal output mode for the SOp pin by using port input mode register g (PIMg) and port output mode register g (POMg).

- Remarks**
1. p: CSI number (p = 00, 10), m: Unit number (m = 0), n: Channel number (n = 0, 2),  
g: PIM number (g = 0, 1)
  2.  $f_{MCK}$ : Serial array unit operation clock frequency  
(Operation clock to be set by the CKSmn bit of serial mode register mn (SMRmn). m: Unit number,  
n: Channel number (mn = 00, 02))

**CSI mode connection diagram (during communication at same potential)**

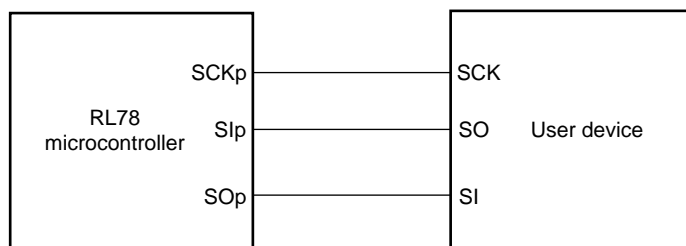

**CSI mode serial transfer timing (during communication at same potential)  
(When DAPmn = 0 and CKPmn = 0, or DAPmn = 1 and CKPmn = 1.)**

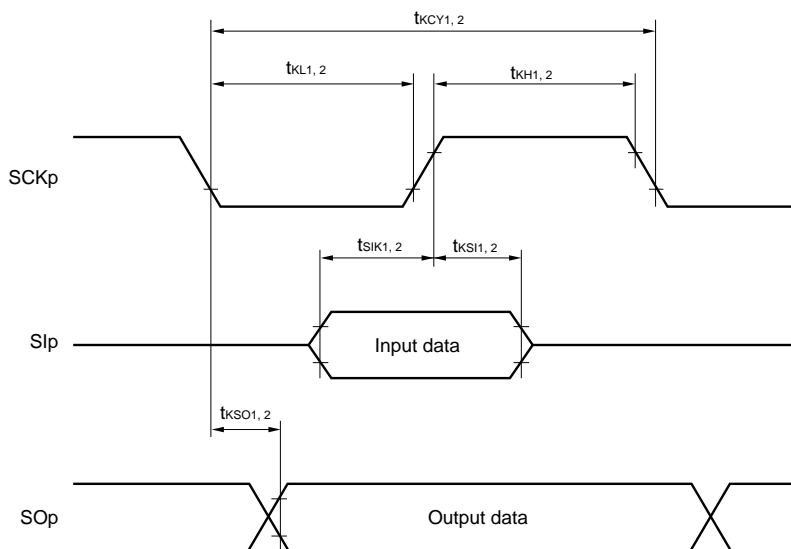

**CSI mode serial transfer timing (during communication at same potential)  
(When DAPmn = 0 and CKPmn = 1, or DAPmn = 1 and CKPmn = 0.)**

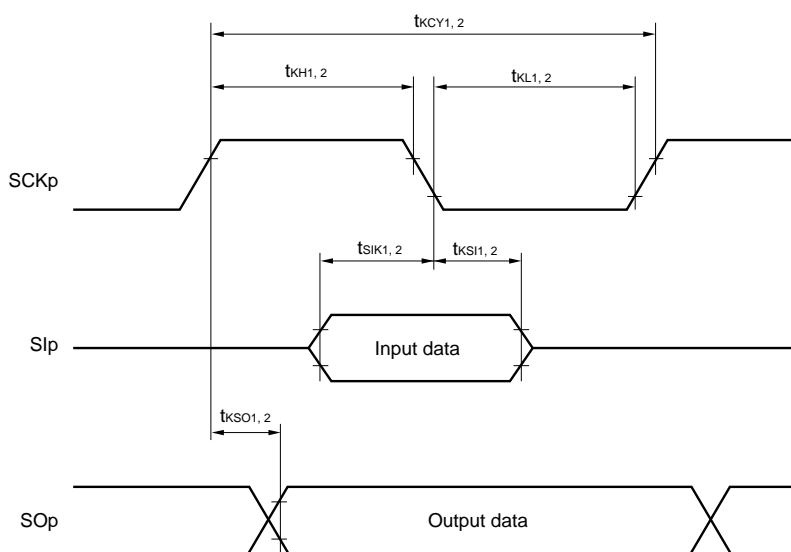

- Remarks 1. p: CSI number (p = 00, 10)
- 2. m: Unit number, n: Channel number (mn = 00, 02)

**(4) During communication at same potential (simplified I<sup>2</sup>C mode)****( $T_A = -40$  to  $+105^\circ\text{C}$ ,  $2.4\text{ V} \leq V_{DD} \leq 5.5\text{ V}$ ,  $V_{SS} = 0\text{ V}$ )**

| Parameter                     | Symbol       | Conditions  | HS (high-speed main) Mode           |                       | Unit |
|-------------------------------|--------------|---|-------------------------------------|-----------------------|------|
|                               |              |   | MIN.                                | MAX.                  |      |
| SCLr clock frequency          | $f_{SCL}$    | $2.7\text{ V} \leq V_{DD} \leq 5.5\text{ V}$ ,<br>$C_b = 50\text{ pF}$ , $R_b = 2.7\text{ k}\Omega$ |                                     | 400 <sup>Note 1</sup> | kHz  |
|                               |              | $2.4\text{ V} \leq V_{DD} \leq 5.5\text{ V}$ ,<br>$C_b = 100\text{ pF}$ , $R_b = 3\text{ k}\Omega$  |                                     | 100 <sup>Note 1</sup> |      |
| Hold time when SCLr = "L"     | $t_{LOW}$    | $2.7\text{ V} \leq V_{DD} \leq 5.5\text{ V}$ ,<br>$C_b = 50\text{ pF}$ , $R_b = 2.7\text{ k}\Omega$ | 1200                                |                       | ns   |
|                               |              | $2.4\text{ V} \leq V_{DD} \leq 5.5\text{ V}$ ,<br>$C_b = 100\text{ pF}$ , $R_b = 3\text{ k}\Omega$  | 4600                                |                       |      |
| Hold time when SCLr = "H"     | $t_{HIGH}$   | $2.7\text{ V} \leq V_{DD} \leq 5.5\text{ V}$ ,<br>$C_b = 50\text{ pF}$ , $R_b = 2.7\text{ k}\Omega$ | 1200                                |                       | ns   |
|                               |              | $2.4\text{ V} \leq V_{DD} \leq 5.5\text{ V}$ ,<br>$C_b = 100\text{ pF}$ , $R_b = 3\text{ k}\Omega$  | 4600                                |                       |      |
| Data setup time (reception)   | $t_{SU:DAT}$ | $2.7\text{ V} \leq V_{DD} \leq 5.5\text{ V}$ ,<br>$C_b = 50\text{ pF}$ , $R_b = 2.7\text{ k}\Omega$ | $1/f_{MCK} + 220$ <sup>Note 2</sup> |                       | ns   |
|                               |              | $2.4\text{ V} \leq V_{DD} \leq 5.5\text{ V}$ ,<br>$C_b = 100\text{ pF}$ , $R_b = 3\text{ k}\Omega$  | $1/f_{MCK} + 580$ <sup>Note 2</sup> |                       |      |
| Data hold time (transmission) | $t_{HD:DAT}$ | $2.7\text{ V} \leq V_{DD} \leq 5.5\text{ V}$ ,<br>$C_b = 50\text{ pF}$ , $R_b = 2.7\text{ k}\Omega$ | 0                                   | 770                   | ns   |
|                               |              | $2.4\text{ V} \leq V_{DD} \leq 5.5\text{ V}$ ,<br>$C_b = 100\text{ pF}$ , $R_b = 3\text{ k}\Omega$  | 0                                   | 1420                  |      |

- Notes**
1. The value must also be equal to or less than  $f_{MCK}/4$ .
  2. Set the  $f_{MCK}$  value to keep the hold time of SCLr = "L" and SCLr = "H".

**Caution** Select the normal input buffer and the N-ch open drain output ( $V_{DD}$  tolerance) mode for the SDAr pin and the normal output mode for the SCLr pin by using port input mode register g (PIMg) and port output mode register g (POMg).

(Remarks are listed on the next page.)

**Simplified I<sup>2</sup>C mode connection diagram (during communication at same potential)**

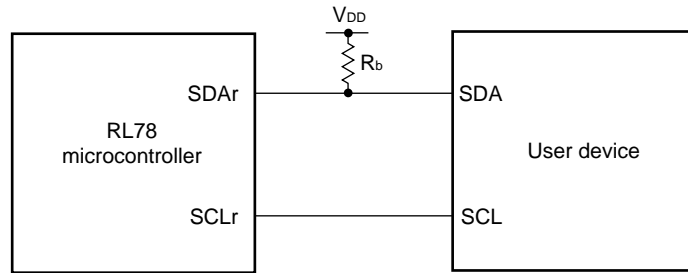

**Simplified I<sup>2</sup>C mode serial transfer timing (during communication at same potential)**

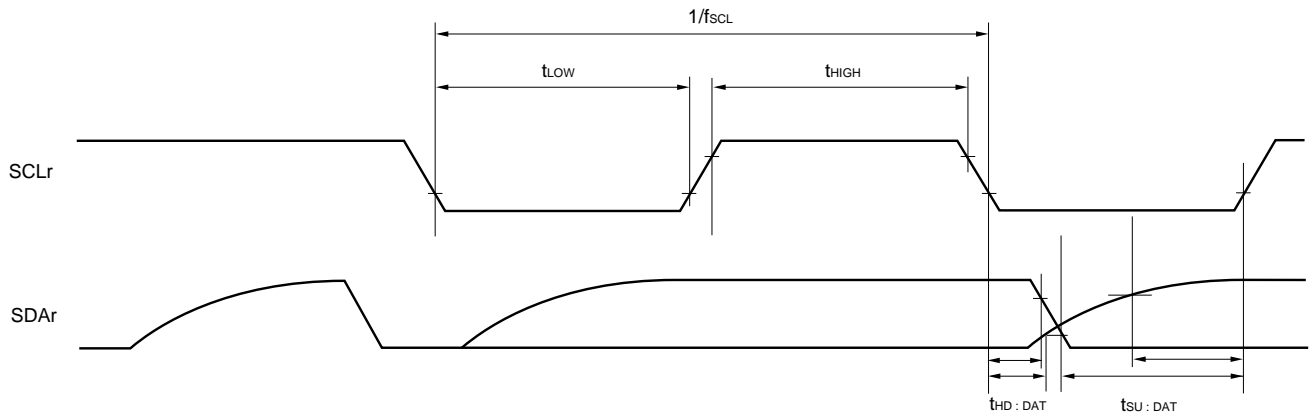

**Remarks 1.**  $R_b[\Omega]$ : Communication line (SDAr) pull-up resistance,  $C_b[F]$ : Communication line (SDAr, SCLr) load capacitance

**2.** r: IIC number (r = 00, 10), g: PIM and POM number (g = 0, 1)

**3.**  $f_{MCK}$ : Serial array unit operation clock frequency

(Operation clock to be set by the CKSmn bit of serial mode register mn (SMRmn). m: Unit number (m = 0),

n: Channel number (n = 0-3), mn = 00-03, 10-13)

<R>

**(5) Communication at different potential (1.8 V, 2.5 V, 3 V) (UART mode) (1/2)****( $T_A = -40$  to  $+105^\circ\text{C}$ ,  $2.4\text{ V} \leq V_{DD} \leq 5.5\text{ V}$ ,  $V_{SS} = 0\text{ V}$ )**

| Parameter     | Symbol | Conditions | HS (high-speed main) Mode   |      | Unit                       |      |
|---------------|--------|------------|---|------|----------------------------|------|
|               |        |            | MIN.  | MAX. |                            |      |
| Transfer rate |        | Reception  | $4.0\text{ V} \leq V_{DD} \leq 5.5\text{ V}$ ,<br>$2.7\text{ V} \leq V_b \leq 4.0\text{ V}$       |      | $f_{MCK}/12^{\text{Note}}$ | bps  |
|               |        |            | Theoretical value of the maximum transfer rate<br>$f_{CLK} = 24\text{ MHz}$ , $f_{MCK} = f_{CLK}$ |      | 2.0                        | Mbps |
|               |        |            | $2.7\text{ V} \leq V_{DD} < 4.0\text{ V}$ ,<br>$2.3\text{ V} \leq V_b \leq 2.7\text{ V}$          |      | $f_{MCK}/12^{\text{Note}}$ | bps  |
|               |        |            | Theoretical value of the maximum transfer rate<br>$f_{CLK} = 24\text{ MHz}$ , $f_{MCK} = f_{CLK}$ |      | 2.0                        | Mbps |
|               |        |            | $2.4\text{ V} \leq V_{DD} < 3.3\text{ V}$ ,<br>$1.6\text{ V} \leq V_b \leq 2.0\text{ V}$          |      | $f_{MCK}/12^{\text{Note}}$ | bps  |
|               |        |            | Theoretical value of the maximum transfer rate<br>$f_{CLK} = 24\text{ MHz}$ , $f_{MCK} = f_{CLK}$ |      | 2.0                        | Mbps |

**Note** Transfer rate in SNOOZE mode is 4800 bps only.

**Caution** Select the TTL input buffer for the RxDq pin and the N-ch open drain output ( $V_{DD}$  tolerance) mode for the TxDq pin by using port input mode register g (PIMg) and port output mode register g (POMg). For  $V_{IH}$  and  $V_{IL}$ , see the DC characteristics with TTL input buffer selected.

- Remarks**
1.  $V_b[V]$ : Communication line voltage
  2. q: UART number (q = 0 to 3), g: PIM and POM number (g = 0, 1, 3)
  3.  $f_{MCK}$ : Serial array unit operation clock frequency  
(Operation clock to be set by the CKSmn bit of serial mode register mn (SMRmn). m: Unit number, n: Channel number (mn = 00 to 03, 10 to 13))



**(5) Communication at different potential (1.8 V, 2.5 V, 3 V) (UART mode) (2/2)****(T<sub>A</sub> = -40 to +105°C, 2.4 V ≤ V<sub>DD</sub> ≤ 5.5 V, V<sub>SS</sub> = 0 V)**

| Parameter     | Symbol  | Conditions   | HS (high-speed main) Mode   |      | Unit                  |      |
|---------------|---|--------------|---|------|-----------------------|------|
|               |   |              | MIN.  | MAX. |                       |      |
| Transfer rate |   | Transmission | 4.0 V ≤ V <sub>DD</sub> ≤ 5.5 V,<br>2.7 V ≤ V <sub>b</sub> ≤ 4.0 V  |      | <b>Note 1</b>         | bps  |
|               |   |              | Theoretical value of the maximum transfer rate<br>C <sub>b</sub> = 50 pF, R <sub>b</sub> = 1.4 kΩ, V <sub>b</sub> = 2.7 V |      | 2.0 <sup>Note 2</sup> | Mbps |
|               |   |              | 2.7 V ≤ V <sub>DD</sub> < 4.0 V,<br>2.3 V ≤ V <sub>b</sub> ≤ 2.7 V  |      | <b>Note 3</b>         | bps  |
|               |   |              | Theoretical value of the maximum transfer rate<br>C <sub>b</sub> = 50 pF, R <sub>b</sub> = 2.7 kΩ, V <sub>b</sub> = 2.3 V |      | 1.2 <sup>Note 4</sup> | Mbps |
|               | 2.4 V ≤ V <sub>DD</sub> < 3.3 V,<br>1.6 V ≤ V <sub>b</sub> ≤ 2.0 V  |              | <b>Note 5</b>   | bps  |                       |      |
|               | Theoretical value of the maximum transfer rate<br>C <sub>b</sub> = 50 pF, R <sub>b</sub> = 5.5 kΩ, V <sub>b</sub> = 1.6 V |              | 0.43 <sup>Note 6</sup>  | Mbps |                       |      |

**Notes 1.** The smaller maximum transfer rate derived by using f<sub>MCK</sub>/12 or the following expression is the valid maximum transfer rate.

Expression for calculating the transfer rate when 4.0 V ≤ V<sub>DD</sub> ≤ 5.5 V and 2.7 V ≤ V<sub>b</sub> ≤ 4.0 V

$$\text{Maximum transfer rate} = \frac{1}{\{-C_b \times R_b \times \ln(1 - \frac{2.2}{V_b})\} \times 3} \text{ [bps]}$$

$$\text{Baud rate error (theoretical value)} = \frac{\frac{1}{\text{Transfer rate} \times 2} - \{-C_b \times R_b \times \ln(1 - \frac{2.2}{V_b})\}}{(\frac{1}{\text{Transfer rate}}) \times \text{Number of transferred bits}} \times 100 \text{ [%]}$$

\* This value is the theoretical value of the relative difference between the transmission and reception sides.

**2.** This value as an example is calculated when the conditions described in the “Conditions” column are met. Refer to **Note 1** above to calculate the maximum transfer rate under conditions of the customer.

**3.** The smaller maximum transfer rate derived by using f<sub>MCK</sub>/12 or the following expression is the valid maximum transfer rate.

Expression for calculating the transfer rate when 2.7 V ≤ V<sub>DD</sub> < 4.0 V and 2.3 V ≤ V<sub>b</sub> ≤ 2.7 V

$$\text{Maximum transfer rate} = \frac{1}{\{-C_b \times R_b \times \ln(1 - \frac{2.0}{V_b})\} \times 3} \text{ [bps]}$$

$$\text{Baud rate error (theoretical value)} = \frac{\frac{1}{\text{Transfer rate} \times 2} - \{-C_b \times R_b \times \ln(1 - \frac{2.0}{V_b})\}}{(\frac{1}{\text{Transfer rate}}) \times \text{Number of transferred bits}} \times 100 \text{ [%]}$$

\* This value is the theoretical value of the relative difference between the transmission and reception sides.

**4.** This value as an example is calculated when the conditions described in the “Conditions” column are met. Refer to **Note 3** above to calculate the maximum transfer rate under conditions of the customer.

**Notes 5.** The smaller maximum transfer rate derived by using  $f_{\text{MCK}}/12$  or the following expression is the valid maximum transfer rate.

Expression for calculating the transfer rate when  $2.4\text{ V} \leq V_{\text{DD}} < 3.3\text{ V}$  and  $1.6\text{ V} \leq V_b \leq 2.0\text{ V}$

$$\text{Maximum transfer rate} = \frac{1}{\{-C_b \times R_b \times \ln(1 - \frac{1.5}{V_b})\} \times 3} \text{ [bps]}$$

$$\text{Baud rate error (theoretical value)} = \frac{\frac{1}{\text{Transfer rate} \times 2} - \{-C_b \times R_b \times \ln(1 - \frac{1.5}{V_b})\}}{(\frac{1}{\text{Transfer rate}}) \times \text{Number of transferred bits}} \times 100 \text{ [%]}$$

\* This value is the theoretical value of the relative difference between the transmission and reception sides.

6. This value as an example is calculated when the conditions described in the “Conditions” column are met. Refer to **Note 5** above to calculate the maximum transfer rate under conditions of the customer.

**Caution** Select the TTL input buffer for the RxDq pin and the N-ch open drain output ( $V_{\text{DD}}$  tolerance) mode for the TxDq pin by using port input mode register g (PIMg) and port output mode register g (POMg). For  $V_{\text{IH}}$  and  $V_{\text{IL}}$ , see the DC characteristics with TTL input buffer selected.

**UART mode connection diagram (during communication at different potential)**

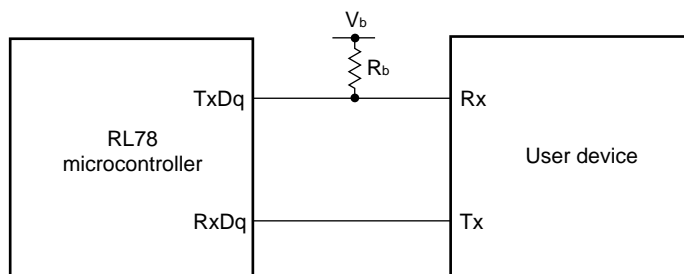

### UART mode bit width (during communication at different potential) (reference)

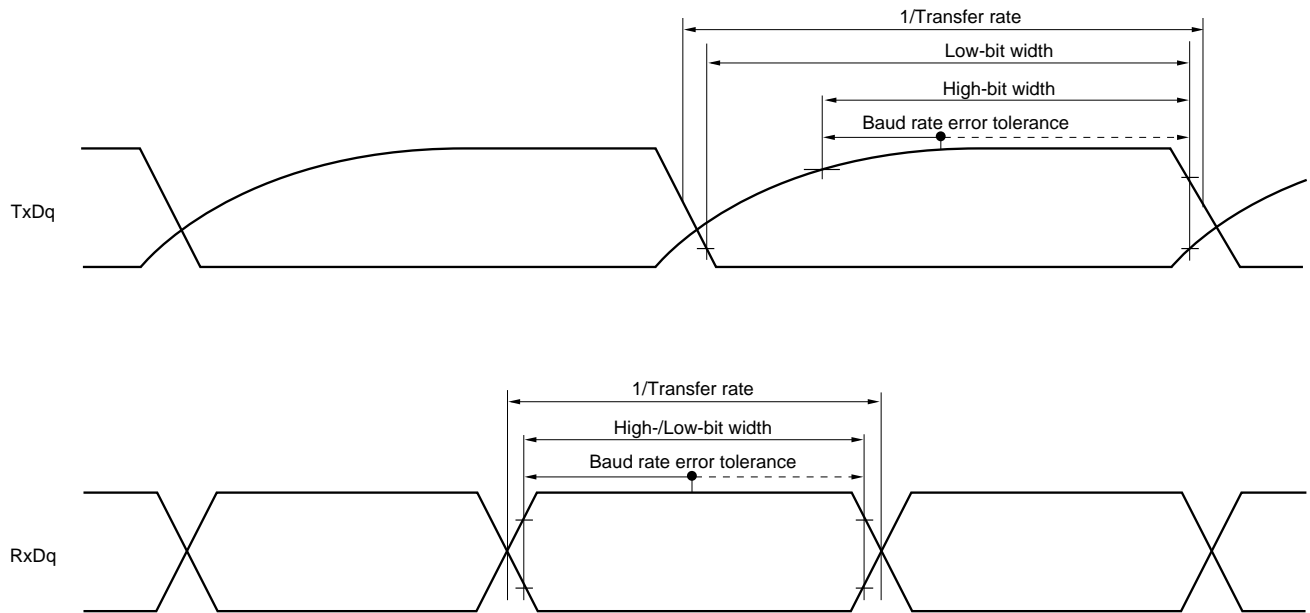

- Remarks**
1.  $R_b[\Omega]$ : Communication line (TxDq) pull-up resistance,  $C_b[\text{F}]$ : Communication line (TxDq) load capacitance,  $V_b[\text{V}]$ : Communication line voltage
  2. q: UART number (q = 0 to 3), g: PIM and POM number (g = 0, 1, 3)
  3.  $f_{\text{MCK}}$ : Serial array unit operation clock frequency  
(Operation clock to be set by the CKSmn bit of serial mode register mn (SMRmn).  
m: Unit number, n: Channel number (mn = 00 to 03, 10 to 13))

**(6) Communication at different potential (1.8 V, 2.5 V, 3 V) (CSI mode) (master mode, SCKp... internal clock output) (1/2)**  
**( $T_A = -40$  to  $+105^\circ\text{C}$ ,  $2.4\text{ V} \leq V_{DD} \leq 5.5\text{ V}$ ,  $V_{SS} = 0\text{ V}$ )**

| Parameter  | Symbol     | Conditions  | HS (high-speed main) Mode |      | Unit |
|--|------------|---|---------------------------|------|------|
|  |            |   | MIN.                      | MAX. |      |
| SCKp cycle time  | $t_{KCY1}$ | $t_{KCY1} \geq 4/f_{CLK}$<br>$4.0\text{ V} \leq V_{DD} \leq 5.5\text{ V}$ ,<br>$2.7\text{ V} \leq V_b \leq 4.0\text{ V}$ ,<br>$C_b = 30\text{ pF}$ , $R_b = 1.4\text{ k}\Omega$ | 600                       |      | ns   |
|  |            | $2.7\text{ V} \leq V_{DD} < 4.0\text{ V}$ ,<br>$2.3\text{ V} \leq V_b \leq 2.7\text{ V}$ ,<br>$C_b = 30\text{ pF}$ , $R_b = 2.7\text{ k}\Omega$                                 | 1000                      |      | ns   |
|  |            | $2.4\text{ V} \leq V_{DD} < 3.3\text{ V}$ ,<br>$1.6\text{ V} \leq V_b \leq 1.8\text{ V}$ ,<br>$C_b = 30\text{ pF}$ , $R_b = 5.5\text{ k}\Omega$                                 | 2300                      |      | ns   |
| SCKp high-level width  | $t_{KH1}$  | $4.0\text{ V} \leq V_{DD} \leq 5.5\text{ V}$ , $2.7\text{ V} \leq V_b \leq 4.0\text{ V}$ ,<br>$C_b = 30\text{ pF}$ , $R_b = 1.4\text{ k}\Omega$                                 | $t_{KCY1}/2 - 150$        |      | ns   |
|  |            | $2.7\text{ V} \leq V_{DD} < 4.0\text{ V}$ , $2.3\text{ V} \leq V_b \leq 2.7\text{ V}$ ,<br>$C_b = 30\text{ pF}$ , $R_b = 2.7\text{ k}\Omega$                                    | $t_{KCY1}/2 - 340$        |      | ns   |
|  |            | $2.4\text{ V} \leq V_{DD} < 3.3\text{ V}$ , $1.6\text{ V} \leq V_b \leq 2.0\text{ V}$ ,<br>$C_b = 30\text{ pF}$ , $R_b = 5.5\text{ k}\Omega$                                    | $t_{KCY1}/2 - 916$        |      | ns   |
| SCKp low-level width   | $t_{KL1}$  | $4.0\text{ V} \leq V_{DD} \leq 5.5\text{ V}$ , $2.7\text{ V} \leq V_b \leq 4.0\text{ V}$ ,<br>$C_b = 30\text{ pF}$ , $R_b = 1.4\text{ k}\Omega$                                 | $t_{KCY1}/2 - 24$         |      | ns   |
|  |            | $2.7\text{ V} \leq V_{DD} < 4.0\text{ V}$ , $2.3\text{ V} \leq V_b \leq 2.7\text{ V}$ ,<br>$C_b = 30\text{ pF}$ , $R_b = 2.7\text{ k}\Omega$                                    | $t_{KCY1}/2 - 36$         |      | ns   |
|  |            | $2.4\text{ V} \leq V_{DD} < 3.3\text{ V}$ , $1.6\text{ V} \leq V_b \leq 2.0\text{ V}$ ,<br>$C_b = 30\text{ pF}$ , $R_b = 5.5\text{ k}\Omega$                                    | $t_{KCY1}/2 - 100$        |      | ns   |
| Slp setup time<br>(to SCKp $\uparrow$ ) <sup>Note 1</sup>            | $t_{SIK1}$ | $4.0\text{ V} \leq V_{DD} \leq 5.5\text{ V}$ , $2.7\text{ V} \leq V_b \leq 4.0\text{ V}$ ,<br>$C_b = 30\text{ pF}$ , $R_b = 1.4\text{ k}\Omega$                                 | 162                       |      | ns   |
|  |            | $2.7\text{ V} \leq V_{DD} < 4.0\text{ V}$ , $2.3\text{ V} \leq V_b \leq 2.7\text{ V}$ ,<br>$C_b = 30\text{ pF}$ , $R_b = 2.7\text{ k}\Omega$                                    | 354                       |      | ns   |
|  |            | $2.4\text{ V} \leq V_{DD} < 3.3\text{ V}$ , $1.6\text{ V} \leq V_b \leq 2.0\text{ V}$ ,<br>$C_b = 30\text{ pF}$ , $R_b = 5.5\text{ k}\Omega$                                    | 958                       |      | ns   |
| Slp hold time<br>(from SCKp $\uparrow$ ) <sup>Note 1</sup>           | $t_{SH1}$  | $4.0\text{ V} \leq V_{DD} \leq 5.5\text{ V}$ , $2.7\text{ V} \leq V_b \leq 4.0\text{ V}$ ,<br>$C_b = 30\text{ pF}$ , $R_b = 1.4\text{ k}\Omega$                                 | 38                        |      | ns   |
|  |            | $2.7\text{ V} \leq V_{DD} < 4.0\text{ V}$ , $2.3\text{ V} \leq V_b \leq 2.7\text{ V}$ ,<br>$C_b = 30\text{ pF}$ , $R_b = 2.7\text{ k}\Omega$                                    | 38                        |      | ns   |
|  |            | $2.4\text{ V} \leq V_{DD} < 3.3\text{ V}$ , $1.6\text{ V} \leq V_b \leq 2.0\text{ V}$ ,<br>$C_b = 30\text{ pF}$ , $R_b = 5.5\text{ k}\Omega$                                    | 38                        |      | ns   |
| Delay time from SCKp $\downarrow$ to<br>SOp output <sup>Note 1</sup> | $t_{KSO1}$ | $4.0\text{ V} \leq V_{DD} \leq 5.5\text{ V}$ , $2.7\text{ V} \leq V_b \leq 4.0\text{ V}$ ,<br>$C_b = 30\text{ pF}$ , $R_b = 1.4\text{ k}\Omega$                                 |                           | 200  | ns   |
|  |            | $2.7\text{ V} \leq V_{DD} < 4.0\text{ V}$ , $2.3\text{ V} \leq V_b \leq 2.7\text{ V}$ ,<br>$C_b = 30\text{ pF}$ , $R_b = 2.7\text{ k}\Omega$                                    |                           | 390  | ns   |
|  |            | $2.4\text{ V} \leq V_{DD} < 3.3\text{ V}$ , $1.6\text{ V} \leq V_b \leq 2.0\text{ V}$ ,<br>$C_b = 30\text{ pF}$ , $R_b = 5.5\text{ k}\Omega$                                    |                           | 966  | ns   |

(Note, Caution and Remark are listed on the next page.)

**(6) Communication at different potential (1.8 V, 2.5 V, 3 V) (CSI mode) (master mode, SCKp... internal clock output) (2/2)**  
**( $T_A = -40$  to  $+105^\circ\text{C}$ ,  $2.4\text{ V} \leq V_{DD} \leq 5.5\text{ V}$ ,  $V_{SS} = 0\text{ V}$ )**

| Parameter  | Symbol     | Conditions  | HS (high-speed main) Mode |      | Unit |
|--|------------|---|---------------------------|------|------|
|  |            |   | MIN.                      | MAX. |      |
| Slp setup time<br>(to SCKp↓) <sup>Note 2</sup>                       | $t_{SIK1}$ | $4.0\text{ V} \leq V_{DD} \leq 5.5\text{ V}$ , $2.7\text{ V} \leq V_b \leq 4.0\text{ V}$ ,<br>$C_b = 20\text{ pF}$ , $R_b = 1.4\text{ k}\Omega$ | 88                        |      | ns   |
|  |            | $2.7\text{ V} \leq V_{DD} < 4.0\text{ V}$ , $2.3\text{ V} \leq V_b \leq 2.7\text{ V}$ ,<br>$C_b = 20\text{ pF}$ , $R_b = 2.7\text{ k}\Omega$    | 88                        |      | ns   |
|  |            | $2.4\text{ V} \leq V_{DD} < 3.3\text{ V}$ , $1.6\text{ V} \leq V_b \leq 2.0\text{ V}$ ,<br>$C_b = 30\text{ pF}$ , $R_b = 5.5\text{ k}\Omega$    | 220                       |      | ns   |
| Slp hold time<br>(from SCKp↓) <sup>Note 2</sup>                      | $t_{KSI1}$ | $4.0\text{ V} \leq V_{DD} \leq 5.5\text{ V}$ , $2.7\text{ V} \leq V_b \leq 4.0\text{ V}$ ,<br>$C_b = 20\text{ pF}$ , $R_b = 1.4\text{ k}\Omega$ | 38                        |      | ns   |
|  |            | $2.7\text{ V} \leq V_{DD} < 4.0\text{ V}$ , $2.3\text{ V} \leq V_b \leq 2.7\text{ V}$ ,<br>$C_b = 20\text{ pF}$ , $R_b = 2.7\text{ k}\Omega$    | 38                        |      | ns   |
|  |            | $2.4\text{ V} \leq V_{DD} < 3.3\text{ V}$ , $1.6\text{ V} \leq V_b \leq 2.0\text{ V}$ ,<br>$C_b = 30\text{ pF}$ , $R_b = 5.5\text{ k}\Omega$    | 38                        |      | ns   |
| Delay time from SCKp↑ to<br>SO <sub>p</sub> output <sup>Note 2</sup> | $t_{KSO1}$ | $4.0\text{ V} \leq V_{DD} \leq 5.5\text{ V}$ , $2.7\text{ V} \leq V_b \leq 4.0\text{ V}$ ,<br>$C_b = 20\text{ pF}$ , $R_b = 1.4\text{ k}\Omega$ |                           | 50   | ns   |
|  |            | $2.7\text{ V} \leq V_{DD} < 4.0\text{ V}$ , $2.3\text{ V} \leq V_b \leq 2.7\text{ V}$ ,<br>$C_b = 20\text{ pF}$ , $R_b = 2.7\text{ k}\Omega$    |                           | 50   | ns   |
|  |            | $2.4\text{ V} \leq V_{DD} < 3.3\text{ V}$ , $1.6\text{ V} \leq V_b \leq 2.0\text{ V}$ ,<br>$C_b = 30\text{ pF}$ , $R_b = 5.5\text{ k}\Omega$    |                           | 50   | ns   |

**CSI mode connection diagram (during communication at different potential)**

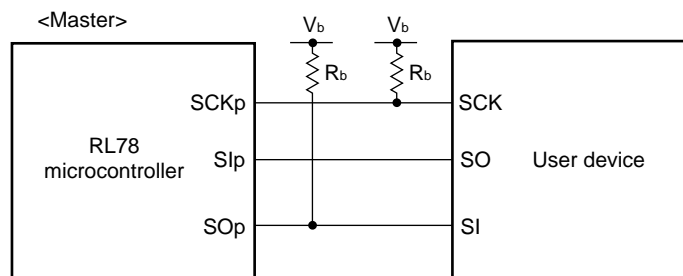

- Notes**
1. When  $DAP_{mn} = 0$  and  $CKP_{mn} = 0$ , or  $DAP_{mn} = 1$  and  $CKP_{mn} = 1$ .
  2. When  $DAP_{mn} = 0$  and  $CKP_{mn} = 1$ , or  $DAP_{mn} = 1$  and  $CKP_{mn} = 0$ .

**Caution** Select the TTL input buffer for the Slp pin and the N-ch open drain output ( $V_{DD}$  tolerance) mode for the SO<sub>p</sub> pin and SCK<sub>p</sub> pin by using port input mode register g (PIMg) and port output mode register g (POMg). For  $V_{IH}$  and  $V_{IL}$ , see the DC characteristics with TTL input buffer selected.

- Remarks**
1.  $R_b[\Omega]$ : Communication line (SCK<sub>p</sub>, SO<sub>p</sub>) pull-up resistance,  $C_b[\text{F}]$ : Communication line (SCK<sub>p</sub>, SO<sub>p</sub>) load capacitance,  $V_b[\text{V}]$ : Communication line voltage
  2. p: CSI number (p = 00, 10), m: Unit number, n: Channel number (mn = 00, 02),  
g: PIM and POM number (g = 0, 1)
  3.  $f_{MCK}$ : Serial array unit operation clock frequency  
(Operation clock to be set by the CKS<sub>mn</sub> bit of serial mode register mn (SMR<sub>mn</sub>).  
m: Unit number, n: Channel number (mn = 00))

**CSI mode serial transfer timing (master mode) (during communication at different potential)**  
**(When DAPmn = 0 and CKPmn = 0, or DAPmn = 1 and CKPmn = 1.)**

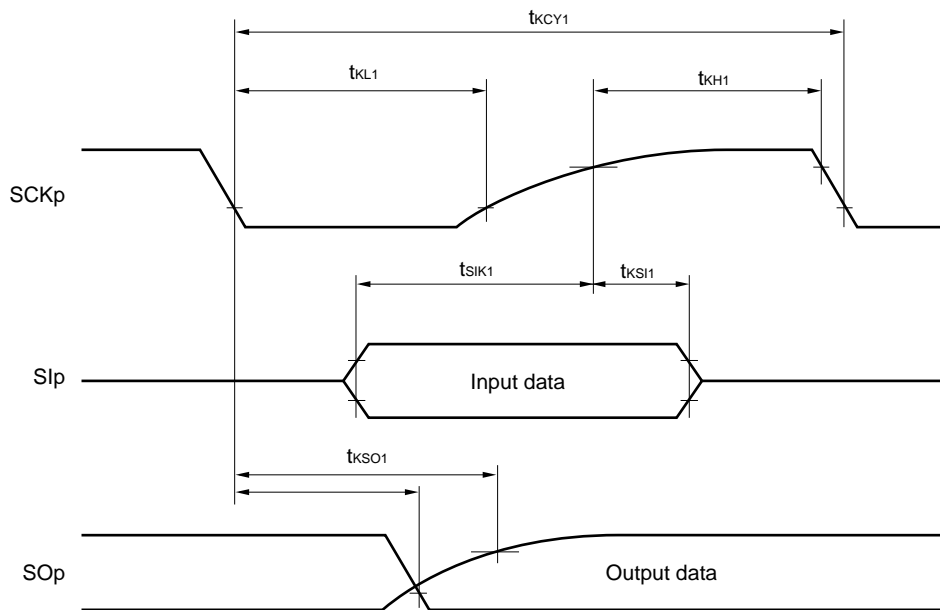

**CSI mode serial transfer timing (master mode) (during communication at different potential)**  
**(When DAPmn = 0 and CKPmn = 1, or DAPmn = 1 and CKPmn = 0.)**

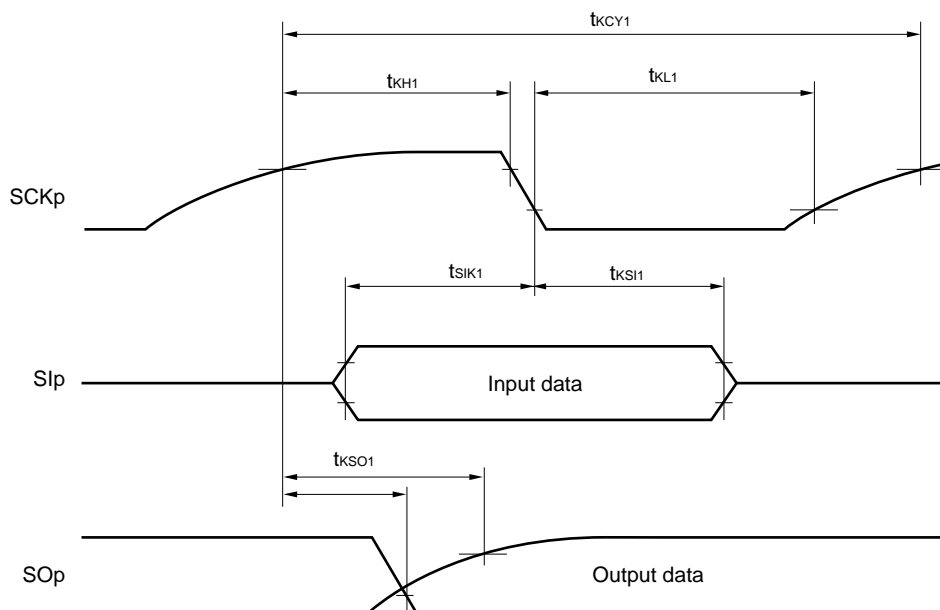

**Remark** p: CSI number (p = 00, 10), m: Unit number, n: Channel number (mn = 00, 02),  
 g: PIM and POM number (g = 0, 1)

**(7) Communication at different potential (1.8 V, 2.5 V, 3 V) (CSI mode) (slave mode, SCKp... external clock input)**  
**( $T_A = -40$  to  $+105^\circ\text{C}$ ,  $2.4\text{ V} \leq V_{DD} \leq 5.5\text{ V}$ ,  $V_{SS} = 0\text{ V}$ )**

| Parameter   | Symbol                                     | Conditions  | HS (high-speed main) Mode  |                    | Unit |    |
|---|--|---|--|--------------------|------|----|
|   |  |   | MIN.   | MAX.               |      |    |
| SCKp cycle time <sup>Note 1</sup>   | $t_{KY2}$                                  | $4.0\text{ V} \leq V_{DD} \leq 5.5\text{ V}$ ,<br>$2.7\text{ V} \leq V_b \leq 4.0\text{ V}$   | $20\text{ MHz} < f_{MCK}$  | $24/f_{MCK}$       |      | ns |
|   |  |   | $8\text{ MHz} < f_{MCK} \leq 20\text{ MHz}$  | $20/f_{MCK}$       |      | ns |
|   |  |   | $4\text{ MHz} < f_{MCK} \leq 8\text{ MHz}$   | $16/f_{MCK}$       |      | ns |
|   |  |   | $f_{MCK} \leq 4\text{ MHz}$  | $12/f_{MCK}$       |      | ns |
|   |  | $2.7\text{ V} \leq V_{DD} < 4.0\text{ V}$ ,<br>$2.3\text{ V} \leq V_b \leq 2.7\text{ V}$  | $20\text{ MHz} < f_{MCK}$  | $32/f_{MCK}$       |      | ns |
|   |  |   | $16\text{ MHz} < f_{MCK} \leq 20\text{ MHz}$   | $28/f_{MCK}$       |      | ns |
|   |  |   | $8\text{ MHz} < f_{MCK} \leq 16\text{ MHz}$  | $24/f_{MCK}$       |      | ns |
|   |  |   | $4\text{ MHz} < f_{MCK} \leq 8\text{ MHz}$   | $16/f_{MCK}$       |      | ns |
|   |  | $2.4\text{ V} \leq V_{DD} < 3.3\text{ V}$ ,<br>$1.6\text{ V} \leq V_b \leq 2.0\text{ V}$  | $f_{MCK} \leq 4\text{ MHz}$  | $12/f_{MCK}$       |      | ns |
|   |  |   | $20\text{ MHz} < f_{MCK}$  | $72/f_{MCK}$       |      | ns |
|   |  |   | $16\text{ MHz} < f_{MCK} \leq 20\text{ MHz}$   | $64/f_{MCK}$       |      | ns |
|   |  |   | $8\text{ MHz} < f_{MCK} \leq 16\text{ MHz}$  | $52/f_{MCK}$       |      | ns |
|   | $4\text{ MHz} < f_{MCK} \leq 8\text{ MHz}$ | $32/f_{MCK}$  |  | ns                 |      |    |
|   | $f_{MCK} \leq 4\text{ MHz}$                | $20/f_{MCK}$  |  | ns                 |      |    |
|   | SCKp high-/low-level width                 | $t_{KH2}, t_{KL2}$  | $4.0\text{ V} \leq V_{DD} \leq 5.5\text{ V}$ , $2.7\text{ V} \leq V_b \leq 4.0\text{ V}$ | $t_{KY2}/2 - 24$   |      | ns |
|   |  |   | $2.7\text{ V} \leq V_{DD} < 4.0\text{ V}$ , $2.3\text{ V} \leq V_b \leq 2.7\text{ V}$    | $t_{KY2}/2 - 36$   |      | ns |
| $2.4\text{ V} \leq V_{DD} < 3.3\text{ V}$ , $1.6\text{ V} \leq V_b \leq 2.0\text{ V}$ |  |   | $t_{KY2}/2 - 100$  |                    | ns   |    |
| Slp setup time<br>(to SCKp $\uparrow$ ) <sup>Note 2</sup>                             | $t_{SIK2}$                                 | $4.0\text{ V} \leq V_{DD} \leq 5.5\text{ V}$ , $2.7\text{ V} \leq V_b \leq 4.0\text{ V}$  | $1/f_{MCK} + 40$   |                    | ns   |    |
|   |  | $2.7\text{ V} \leq V_{DD} < 4.0\text{ V}$ , $2.3\text{ V} \leq V_b \leq 2.7\text{ V}$   | $1/f_{MCK} + 40$   |                    | ns   |    |
|   |  | $2.4\text{ V} \leq V_{DD} < 3.3\text{ V}$ , $1.6\text{ V} \leq V_b \leq 2.0\text{ V}$   | $1/f_{MCK} + 60$   |                    | ns   |    |
| Slp hold time<br>(from SCKp $\uparrow$ ) <sup>Note 3</sup>                            | $t_{KSI2}$                                 | $4.0\text{ V} \leq V_{DD} \leq 5.5\text{ V}$ , $2.7\text{ V} \leq V_b \leq 4.0\text{ V}$  | $1/f_{MCK} + 62$   |                    | ns   |    |
|   |  | $2.7\text{ V} \leq V_{DD} < 4.0\text{ V}$ , $2.3\text{ V} \leq V_b \leq 2.7\text{ V}$   | $1/f_{MCK} + 62$   |                    | ns   |    |
|   |  | $2.4\text{ V} \leq V_{DD} < 3.3\text{ V}$ , $1.6\text{ V} \leq V_b \leq 2.0\text{ V}$   | $1/f_{MCK} + 62$   |                    | ns   |    |
| Delay time from SCKp $\downarrow$ to<br>SOp output <sup>Note 4</sup>                  | $t_{KSO2}$                                 | $4.0\text{ V} \leq V_{DD} \leq 5.5\text{ V}$ , $2.7\text{ V} \leq V_b \leq 4.0\text{ V}$ ,<br>$C_b = 30\text{ pF}$ , $R_b = 1.4\text{ k}\Omega$ |  | $2/f_{MCK} + 240$  | ns   |    |
|   |  | $2.7\text{ V} \leq V_{DD} < 4.0\text{ V}$ , $2.3\text{ V} \leq V_b \leq 2.7\text{ V}$ ,<br>$C_b = 30\text{ pF}$ , $R_b = 2.7\text{ k}\Omega$    |  | $2/f_{MCK} + 428$  | ns   |    |
|   |  | $2.4\text{ V} \leq V_{DD} < 3.3\text{ V}$ , $1.6\text{ V} \leq V_b \leq 2.0\text{ V}$ ,<br>$C_b = 30\text{ pF}$ , $R_b = 5.5\text{ k}\Omega$    |  | $2/f_{MCK} + 1146$ | ns   |    |

(Notes and Caution are listed on the next page, and Remarks are listed on the page after the next page.)

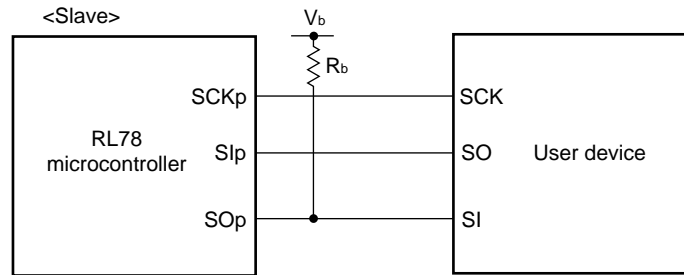
**CSI mode connection diagram (during communication at different potential)**

- Notes**
1. Transfer rate in SNOOZE mode: MAX. 1 Mbps
  2. When  $DAPmn = 0$  and  $CKPmn = 0$ , or  $DAPmn = 1$  and  $CKPmn = 1$ . The Slp setup time becomes “to SCKp↓” when  $DAPmn = 0$  and  $CKPmn = 1$ , or  $DAPmn = 1$  and  $CKPmn = 0$ .
  3. When  $DAPmn = 0$  and  $CKPmn = 0$ , or  $DAPmn = 1$  and  $CKPmn = 1$ . The Slp hold time becomes “from SCKp↓” when  $DAPmn = 0$  and  $CKPmn = 1$ , or  $DAPmn = 1$  and  $CKPmn = 0$ .
  4. When  $DAPmn = 0$  and  $CKPmn = 0$ , or  $DAPmn = 1$  and  $CKPmn = 1$ . The delay time to SOp output becomes “from SCKp↑” when  $DAPmn = 0$  and  $CKPmn = 1$ , or  $DAPmn = 1$  and  $CKPmn = 0$ .

**Caution** Select the TTL input buffer for the Slp pin and SCKp pin and the N-ch open drain output ( $V_{DD}$  tolerance) mode for the SOp pin by using port input mode register g (PIMg) and port output mode register g (POMg). For  $V_{IH}$  and  $V_{IL}$ , see the DC characteristics with TTL input buffer selected.



**CSI mode serial transfer timing (slave mode) (during communication at different potential)  
(When DAPmn = 0 and CKPmn = 0, or DAPmn = 1 and CKPmn = 1.)**

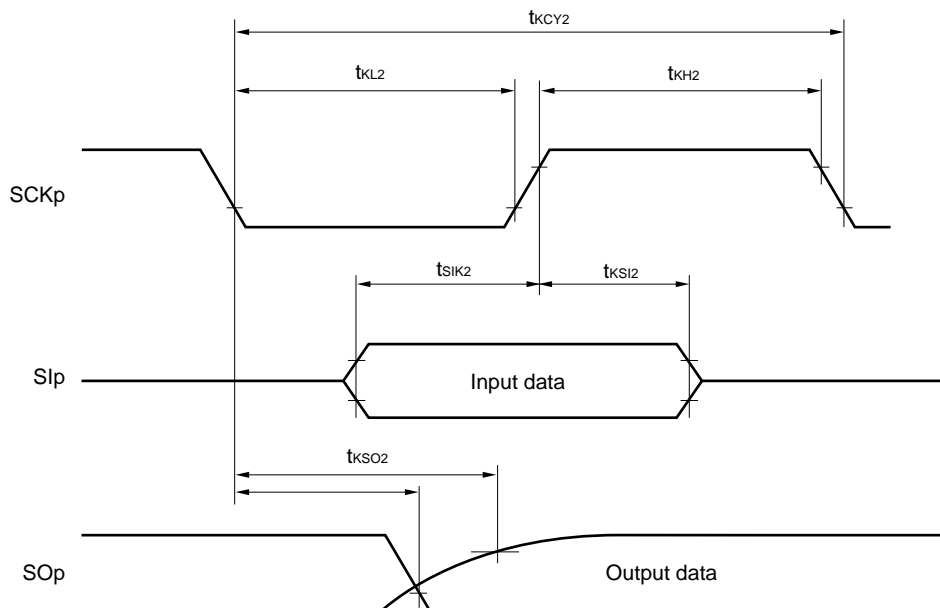

**CSI mode serial transfer timing (slave mode) (during communication at different potential)  
(When DAPmn = 0 and CKPmn = 1, or DAPmn = 1 and CKPmn = 0.)**

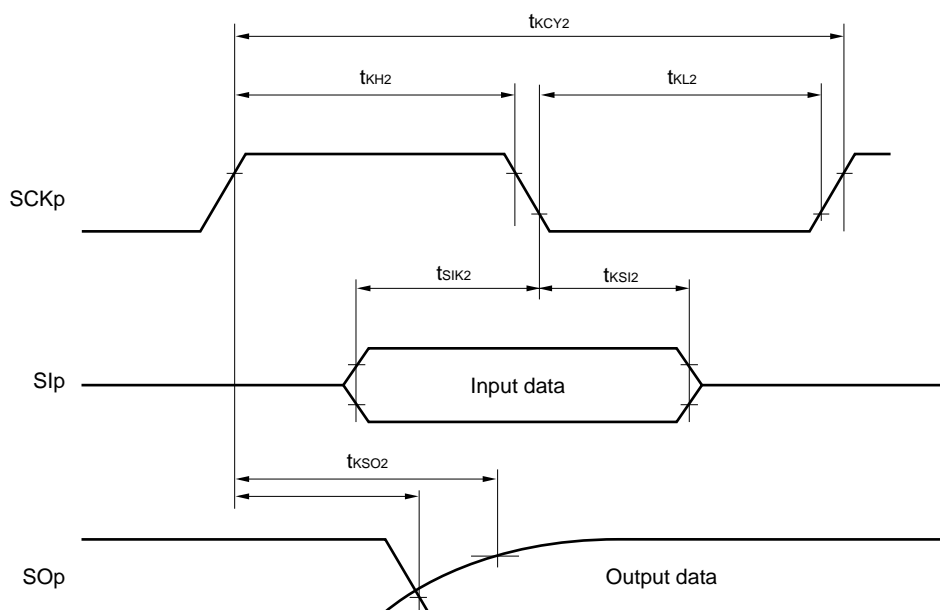

- Remarks 1.**  $R_b[\Omega]$ : Communication line (SO<sub>p</sub>) pull-up resistance,  $C_b[F]$ : Communication line (SO<sub>p</sub>) load capacitance,  $V_b[V]$ : Communication line voltage
- 2.** p: CSI number (p = 00, 10), m: Unit number, n: Channel number (mn = 00, 02), g: PIM and POM number (g = 0, 1)
- 3.**  $f_{\text{MCK}}$ : Serial array unit operation clock frequency  
(Operation clock to be set by the CKS<sub>m</sub>n bit of serial mode register mn (SMR<sub>m</sub>n)  
m: Unit number, n: Channel number (mn = 00, 02))

**(8) Communication at different potential (1.8 V, 2.5 V, 3 V) (simplified I<sup>2</sup>C mode) (1/2)****( $T_A = -40$  to  $+105^\circ\text{C}$ ,  $2.4\text{ V} \leq V_{DD} \leq 5.5\text{ V}$ ,  $V_{SS} = 0\text{ V}$ )**

| Parameter                 | Symbol            | Conditions   | HS (high-speed main) Mode |                       | Unit |
|---------------------------|-------------------|--|---------------------------|-----------------------|------|
|                           |                   |  | MIN.                      | MAX.                  |      |
| SCLr clock frequency      | f <sub>SCL</sub>  | $4.0\text{ V} \leq V_{DD} \leq 5.5\text{ V}$ , $2.7\text{ V} \leq V_b \leq 4.0\text{ V}$ ,<br>$C_b = 50\text{ pF}$ , $R_b = 2.7\text{ k}\Omega$  |                           | 400 <sup>Note 1</sup> | kHz  |
|                           |                   | $2.7\text{ V} \leq V_{DD} < 4.0\text{ V}$ , $2.3\text{ V} \leq V_b \leq 2.7\text{ V}$ ,<br>$C_b = 50\text{ pF}$ , $R_b = 2.7\text{ k}\Omega$     |                           | 400 <sup>Note 1</sup> | kHz  |
|                           |                   | $4.0\text{ V} \leq V_{DD} \leq 5.5\text{ V}$ , $2.7\text{ V} \leq V_b \leq 4.0\text{ V}$ ,<br>$C_b = 100\text{ pF}$ , $R_b = 2.8\text{ k}\Omega$ |                           | 100 <sup>Note 1</sup> | kHz  |
|                           |                   | $2.7\text{ V} \leq V_{DD} < 4.0\text{ V}$ , $2.3\text{ V} \leq V_b \leq 2.7\text{ V}$ ,<br>$C_b = 100\text{ pF}$ , $R_b = 2.7\text{ k}\Omega$    |                           | 100 <sup>Note 1</sup> | kHz  |
|                           |                   | $2.4\text{ V} \leq V_{DD} < 3.3\text{ V}$ , $1.6\text{ V} \leq V_b \leq 2.0\text{ V}$ ,<br>$C_b = 100\text{ pF}$ , $R_b = 5.5\text{ k}\Omega$    |                           | 100 <sup>Note 1</sup> | kHz  |
| Hold time when SCLr = "L" | t <sub>LOW</sub>  | $4.0\text{ V} \leq V_{DD} \leq 5.5\text{ V}$ , $2.7\text{ V} \leq V_b \leq 4.0\text{ V}$ ,<br>$C_b = 50\text{ pF}$ , $R_b = 2.7\text{ k}\Omega$  | 1200                      |                       | ns   |
|                           |                   | $2.7\text{ V} \leq V_{DD} < 4.0\text{ V}$ , $2.3\text{ V} \leq V_b \leq 2.7\text{ V}$ ,<br>$C_b = 50\text{ pF}$ , $R_b = 2.7\text{ k}\Omega$     | 1200                      |                       | ns   |
|                           |                   | $4.0\text{ V} \leq V_{DD} \leq 5.5\text{ V}$ , $2.7\text{ V} \leq V_b \leq 4.0\text{ V}$ ,<br>$C_b = 100\text{ pF}$ , $R_b = 2.8\text{ k}\Omega$ | 4600                      |                       | ns   |
|                           |                   | $2.7\text{ V} \leq V_{DD} < 4.0\text{ V}$ , $2.3\text{ V} \leq V_b \leq 2.7\text{ V}$ ,<br>$C_b = 100\text{ pF}$ , $R_b = 2.7\text{ k}\Omega$    | 4600                      |                       | ns   |
|                           |                   | $2.4\text{ V} \leq V_{DD} < 3.3\text{ V}$ , $1.6\text{ V} \leq V_b \leq 2.0\text{ V}$ ,<br>$C_b = 100\text{ pF}$ , $R_b = 5.5\text{ k}\Omega$    | 4650                      |                       | ns   |
| Hold time when SCLr = "H" | t <sub>HIGH</sub> | $4.0\text{ V} \leq V_{DD} \leq 5.5\text{ V}$ , $2.7\text{ V} \leq V_b \leq 4.0\text{ V}$ ,<br>$C_b = 50\text{ pF}$ , $R_b = 2.7\text{ k}\Omega$  | 620                       |                       | ns   |
|                           |                   | $2.7\text{ V} \leq V_{DD} < 4.0\text{ V}$ , $2.3\text{ V} \leq V_b < 2.7\text{ V}$ ,<br>$C_b = 50\text{ pF}$ , $R_b = 2.7\text{ k}\Omega$        | 500                       |                       | ns   |
|                           |                   | $4.0\text{ V} \leq V_{DD} \leq 5.5\text{ V}$ , $2.7\text{ V} \leq V_b \leq 4.0\text{ V}$ ,<br>$C_b = 100\text{ pF}$ , $R_b = 2.8\text{ k}\Omega$ | 2700                      |                       | ns   |
|                           |                   | $2.7\text{ V} \leq V_{DD} < 4.0\text{ V}$ , $2.3\text{ V} \leq V_b \leq 2.7\text{ V}$ ,<br>$C_b = 100\text{ pF}$ , $R_b = 2.7\text{ k}\Omega$    | 2400                      |                       | ns   |
|                           |                   | $2.4\text{ V} \leq V_{DD} < 3.3\text{ V}$ , $1.6\text{ V} \leq V_b \leq 2.0\text{ V}$ ,<br>$C_b = 100\text{ pF}$ , $R_b = 5.5\text{ k}\Omega$    | 1830                      |                       | ns   |

(Notes and Caution are listed on the next page, and Remarks are listed on the page after the next page.)

**(8) Communication at different potential (1.8 V, 2.5 V, 3 V) (simplified I<sup>2</sup>C mode) (2/2)****( $T_A = -40$  to  $+105^\circ\text{C}$ ,  $2.4\text{ V} \leq V_{DD} \leq 5.5\text{ V}$ ,  $V_{SS} = 0\text{ V}$ )**

| Parameter                     | Symbol       | Conditions   | HS (high-speed main) Mode           |      | Unit |
|-------------------------------|--------------|--|-------------------------------------|------|------|
|                               |              |  | MIN.                                | MAX. |      |
| Data setup time (reception)   | $t_{SU:DAT}$ | $4.0\text{ V} \leq V_{DD} \leq 5.5\text{ V}$ , $2.7\text{ V} \leq V_b \leq 4.0\text{ V}$ ,<br>$C_b = 50\text{ pF}$ , $R_b = 2.7\text{ k}\Omega$  | $1/f_{MCK} + 340$ <sup>Note 2</sup> |      | ns   |
|                               |              | $2.7\text{ V} \leq V_{DD} < 4.0\text{ V}$ , $2.3\text{ V} \leq V_b \leq 2.7\text{ V}$ ,<br>$C_b = 50\text{ pF}$ , $R_b = 2.7\text{ k}\Omega$     | $1/f_{MCK} + 340$ <sup>Note 2</sup> |      | ns   |
|                               |              | $4.0\text{ V} \leq V_{DD} \leq 5.5\text{ V}$ , $2.7\text{ V} \leq V_b \leq 4.0\text{ V}$ ,<br>$C_b = 100\text{ pF}$ , $R_b = 2.8\text{ k}\Omega$ | $1/f_{MCK} + 760$ <sup>Note 2</sup> |      | ns   |
|                               |              | $2.7\text{ V} \leq V_{DD} < 4.0\text{ V}$ , $2.3\text{ V} \leq V_b \leq 2.7\text{ V}$ ,<br>$C_b = 100\text{ pF}$ , $R_b = 2.7\text{ k}\Omega$    | $1/f_{MCK} + 760$ <sup>Note 2</sup> |      | ns   |
|                               |              | $2.4\text{ V} \leq V_{DD} < 3.3\text{ V}$ , $1.6\text{ V} \leq V_b \leq 2.0\text{ V}$ ,<br>$C_b = 100\text{ pF}$ , $R_b = 5.5\text{ k}\Omega$    | $1/f_{MCK} + 570$ <sup>Note 2</sup> |      | ns   |
| Data hold time (transmission) | $t_{HD:DAT}$ | $4.0\text{ V} \leq V_{DD} \leq 5.5\text{ V}$ , $2.7\text{ V} \leq V_b \leq 4.0\text{ V}$ ,<br>$C_b = 50\text{ pF}$ , $R_b = 2.7\text{ k}\Omega$  | 0                                   | 770  | ns   |
|                               |              | $2.7\text{ V} \leq V_{DD} < 4.0\text{ V}$ , $2.3\text{ V} \leq V_b \leq 2.7\text{ V}$ ,<br>$C_b = 50\text{ pF}$ , $R_b = 2.7\text{ k}\Omega$     | 0                                   | 770  | ns   |
|                               |              | $4.0\text{ V} \leq V_{DD} \leq 5.5\text{ V}$ , $2.7\text{ V} \leq V_b \leq 4.0\text{ V}$ ,<br>$C_b = 100\text{ pF}$ , $R_b = 2.8\text{ k}\Omega$ | 0                                   | 1420 | ns   |
|                               |              | $2.7\text{ V} \leq V_{DD} < 4.0\text{ V}$ , $2.3\text{ V} \leq V_b \leq 2.7\text{ V}$ ,<br>$C_b = 100\text{ pF}$ , $R_b = 2.7\text{ k}\Omega$    | 0                                   | 1420 | ns   |
|                               |              | $2.4\text{ V} \leq V_{DD} < 3.3\text{ V}$ , $1.6\text{ V} \leq V_b \leq 2.0\text{ V}$ ,<br>$C_b = 100\text{ pF}$ , $R_b = 5.5\text{ k}\Omega$    | 0                                   | 1215 | ns   |

**Notes 1.** The value must also be equal to or less than  $f_{MCK}/4$ .**2.** Set the  $f_{MCK}$  value to keep the hold time of SCLr = "L" and SCLr = "H".

**Caution** Select the TTL input buffer and the N-ch open drain output ( $V_{DD}$  tolerance) mode for the SDAr pin and the N-ch open drain output ( $V_{DD}$  tolerance) mode for the SCLr pin by using port input mode register g (PIMg) and port output mode register g (POMg). For  $V_{IH}$  and  $V_{IL}$ , see the DC characteristics with TTL input buffer selected.

(Remarks are listed on the next page.)

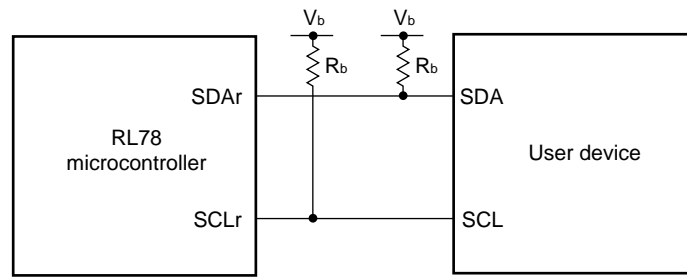
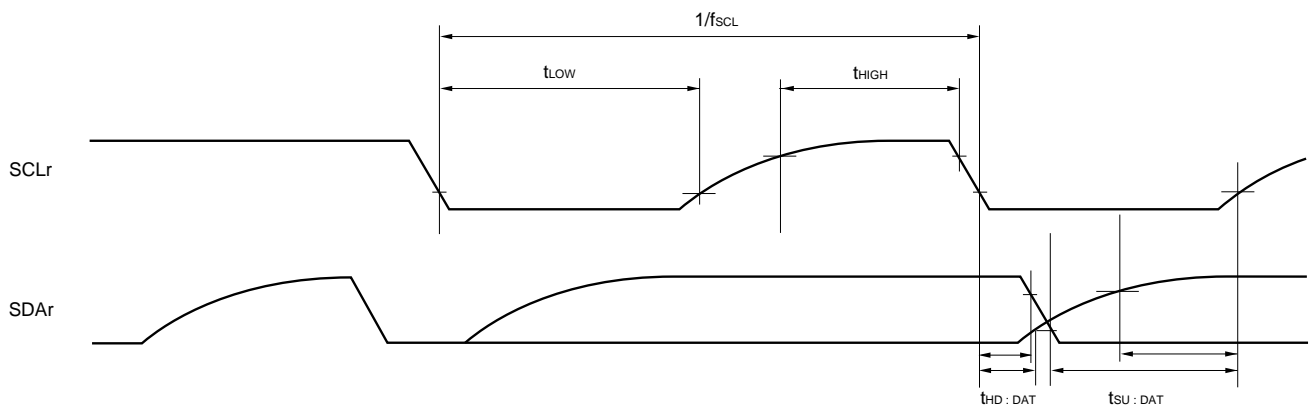
**Simplified I<sup>2</sup>C mode connection diagram (during communication at different potential)****Simplified I<sup>2</sup>C mode serial transfer timing (during communication at different potential)**

- Remarks**
1.  $R_b[\Omega]$ : Communication line (SDAr, SCLr) pull-up resistance,  $C_b[F]$ : Communication line (SDAr, SCLr) load capacitance,  $V_b[V]$ : Communication line voltage
  2. r: IIC number (r = 00, 10), g: PIM, POM number (g = 0, 1)
  3.  $f_{MCK}$ : Serial array unit operation clock frequency  
(Operation clock to be set by the CKSmn bit of serial mode register mn (SMRmn). m: Unit number, n: Channel number (mn = 00, 02))

### 3.5.2 Serial interface IICA

(T<sub>A</sub> = -40 to +105°C, 2.4 V ≤ V<sub>DD</sub> ≤ 5.5 V, V<sub>SS</sub> = 0 V)

| Parameter                                       | Symbol              | Conditions                            | HS (high-speed main) Mode |      |                     |      | Unit |
|---|---------------------|---------------------------------------|---------------------------|------|---------------------|------|------|
|   |                     |                                       | Standard Mode             |      | Fast Mode           |      |      |
|   |                     |                                       | MIN.                      | MAX. | MIN.                | MAX. |      |
| SCLA0 clock frequency                           | f <sub>SCL</sub>    | Fast mode: f <sub>CLK</sub> ≥ 3.5 MHz | -                         | -    | 0                   | 400  | kHz  |
|   |                     | Normal mode: f <sub>CLK</sub> ≥ 1 MHz | 0                         | 100  | -                   | -    |      |
| Setup time of restart condition                 | t <sub>SU:STA</sub> |                                       | 4.7                       |      | 0.6                 |      | μs   |
| Hold time <sup>Note 1</sup>                     | t <sub>HD:STA</sub> |                                       | 4.0                       |      | 0.6                 |      | μs   |
| Hold time when SCLA0 = "L"                      | t <sub>LOW</sub>    |                                       | 4.7                       |      | 1.3                 |      | μs   |
| Hold time when SCLA0 = "H"                      | t <sub>HIGH</sub>   |                                       | 4.0                       |      | 0.6                 |      | μs   |
| Data setup time (reception)                     | t <sub>SU:DAT</sub> |                                       | 250                       |      | 100                 |      | ns   |
| Data hold time (transmission) <sup>Note 2</sup> | t <sub>HD:DAT</sub> |                                       | 0 <sup>Note 3</sup>       | 3.45 | 0 <sup>Note 3</sup> | 0.9  | μs   |
| Setup time of stop condition                    | t <sub>SU:STO</sub> |                                       | 4.0                       |      | 0.6                 |      | μs   |
| Bus-free time                                   | t <sub>BUF</sub>    |                                       | 4.7                       |      | 1.3                 |      | μs   |

- Notes**
- The first clock pulse is generated after this period when the start/restart condition is detected.
  - The maximum value (MAX.) of t<sub>HD:DAT</sub> is during normal transfer and a wait state is inserted in the ACK (acknowledge) timing.

**Remark** The maximum value of C<sub>b</sub> (communication line capacitance) and the value of R<sub>b</sub> (communication line pull-up resistor) at that time in each mode are as follows.

Standard mode: C<sub>b</sub> = 400 pF, R<sub>b</sub> = 2.7 kΩ

Fast mode: C<sub>b</sub> = 320 pF, R<sub>b</sub> = 1.1 kΩ

IICA serial transfer timing

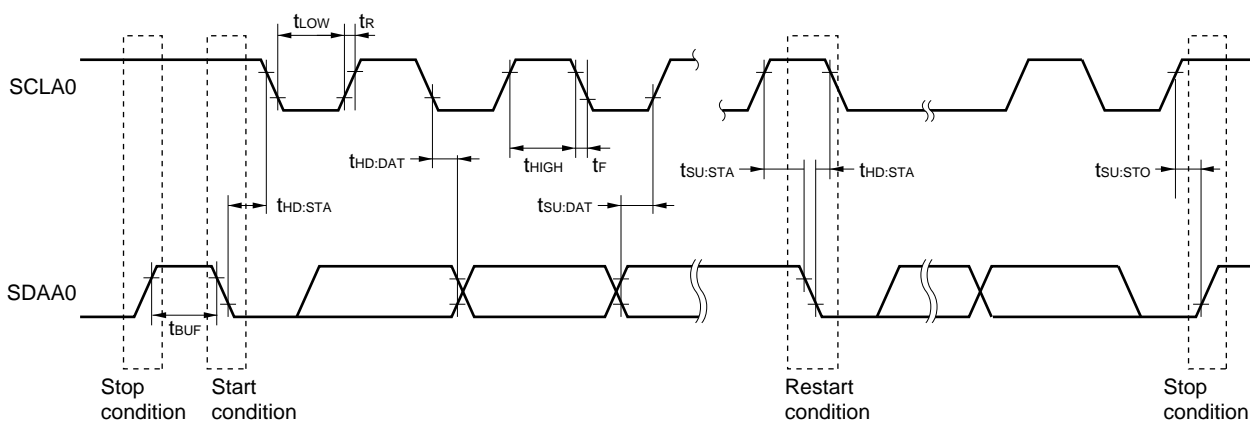

### 3.6 Analog Characteristics

#### 3.6.1 A/D converter characteristics

##### Classification of A/D converter characteristics

| Reference Voltage<br>Input channel                                 | Reference voltage (+) = $AV_{REFP}$<br>Reference voltage (-) = $AV_{REFM}$ | Reference voltage (+) = $V_{DD}$<br>Reference voltage (-) = $V_{SS}$ | Reference voltage (+) = $V_{BGR}$<br>Reference voltage (-) = $AV_{REFM}$ |
|--|--|--|--|
| ANI0, ANI1   | –  | See 3.6.1 (2).   | See 3.6.1 (3).   |
| ANI16 to ANI25   | See 3.6.1 (1).   |  |  |
| Internal reference voltage<br>Temperature sensor output<br>voltage | See 3.6.1 (1).   |  | –  |

(1) When reference voltage (+) =  $AV_{REFP}/ANI0$  ( $ADREFP1 = 0$ ,  $ADREFP0 = 1$ ), reference voltage (-) =  $AV_{REFM}/ANI1$  ( $ADREFM = 1$ ), target pins: ANI16 to ANI25, internal reference voltage, and temperature sensor output voltage

( $T_A = -40$  to  $+105^\circ\text{C}$ ,  $2.4\text{ V} \leq V_{DD} \leq 5.5\text{ V}$ ,  $V_{SS} = 0\text{ V}$ , Reference voltage (+) =  $AV_{REFP}$ , Reference voltage (-) =  $AV_{REFM} = 0\text{ V}$ )

| Parameter                                      | Symbol     | Conditions   | MIN.   | TYP.                           | MAX.        | Unit          |
|--|------------|--|--|--------------------------------|-------------|---------------|
| Resolution                                     | RES        |  | 8  |                                | 10          | bit           |
| Overall error <sup>Note 1</sup>                | AINL       | 10-bit resolution<br>$AV_{REFP} = V_{DD}$ <sup>Note 3</sup>  | $2.4\text{ V} \leq V_{DD} \leq 5.5\text{ V}$ | 1.2                            | $\pm 5.0$   | LSB           |
| Conversion time                                | $t_{CONV}$ | 10-bit resolution<br>Target pin: ANI16 to ANI25  | $3.6\text{ V} \leq V_{DD} \leq 5.5\text{ V}$ | 2.125                          | 39          | $\mu\text{s}$ |
|  |            |  | $2.7\text{ V} \leq V_{DD} \leq 5.5\text{ V}$ | 3.1875                         | 39          | $\mu\text{s}$ |
|  |            |  | $2.4\text{ V} \leq V_{DD} \leq 5.5\text{ V}$ | 17                             | 39          | $\mu\text{s}$ |
|  |            | 10-bit resolution<br>Target pin: Internal reference<br>voltage, and temperature<br>sensor output<br>voltage<br>(HS (high-speed main) mode) | $3.6\text{ V} \leq V_{DD} \leq 5.5\text{ V}$ | 2.375                          | 39          | $\mu\text{s}$ |
|  |            |  | $2.7\text{ V} \leq V_{DD} \leq 5.5\text{ V}$ | 3.5625                         | 39          | $\mu\text{s}$ |
|  |            |  | $2.4\text{ V} \leq V_{DD} \leq 5.5\text{ V}$ | 17                             | 39          | $\mu\text{s}$ |
| Zero-scale error <sup>Notes 1, 2</sup>         | $E_{ZS}$   | 10-bit resolution<br>$AV_{REFP} = V_{DD}$ <sup>Note 3</sup>  | $2.4\text{ V} \leq V_{DD} \leq 5.5\text{ V}$ |                                | $\pm 0.35$  | %FSR          |
| Full-scale error <sup>Notes 1, 2</sup>         | $E_{FS}$   | 10-bit resolution<br>$AV_{REFP} = V_{DD}$ <sup>Note 3</sup>  | $2.4\text{ V} \leq V_{DD} \leq 5.5\text{ V}$ |                                | $\pm 0.35$  | %FSR          |
| Integral linearity error <sup>Note 1</sup>     | ILE        | 10-bit resolution<br>$AV_{REFP} = V_{DD}$ <sup>Note 3</sup>  | $2.4\text{ V} \leq V_{DD} \leq 5.5\text{ V}$ |                                | $\pm 3.5$   | LSB           |
| Differential linearity error <sup>Note 1</sup> | DLE        | 10-bit resolution<br>$AV_{REFP} = V_{DD}$ <sup>Note 3</sup>  | $2.4\text{ V} \leq V_{DD} \leq 5.5\text{ V}$ |                                | $\pm 2.0$   | LSB           |
| Analog input voltage                           | $V_{AIN}$  | ANI16 to ANI25   | 0  |                                | $AV_{REFP}$ | V             |
|  |            | Internal reference voltage<br>( $2.4\text{ V} \leq V_{DD} \leq 5.5\text{ V}$ , HS (high-speed main) mode))                                 |  | $V_{BGR}$ <sup>Note 4</sup>    |             | V             |
|  |            | Temperature sensor output voltage<br>( $2.4\text{ V} \leq V_{DD} \leq 5.5\text{ V}$ , HS (high-speed main) mode))                          |  | $V_{TMPS25}$ <sup>Note 4</sup> |             | V             |

(Notes are listed on the next page.)

**Notes** 1. Excludes quantization error ( $\pm 1/2$  LSB).

2. This value is indicated as a ratio (%FSR) to the full-scale value.

3. When  $AV_{\text{REFP}} < V_{\text{DD}}$ , the MAX. values are as follows.

Overall error: Add  $\pm 4$  LSB to the MAX. value when  $AV_{\text{REFP}} = V_{\text{DD}}$ .

Zero-scale error/Full-scale error: Add  $\pm 0.2\%$ FSR to the MAX. value when  $AV_{\text{REFP}} = V_{\text{DD}}$ .

Integral linearity error/ Differential linearity error: Add  $\pm 2$  LSB to the MAX. value when  $AV_{\text{REFP}} = V_{\text{DD}}$ .

4. See 3.6.2 Temperature sensor/internal reference voltage characteristics.

(2) When reference voltage (+) =  $V_{\text{DD}}$  (ADREFP1 = 0, ADREFP0 = 0), reference voltage (-) =  $V_{\text{SS}}$  (ADREFM = 0), target pins: ANI0, ANI1, ANI16 to ANI25, internal reference voltage, and temperature sensor output voltage

( $T_A = -40$  to  $+105^\circ\text{C}$ ,  $2.4\text{ V} \leq V_{\text{DD}} \leq 5.5\text{ V}$ ,  $V_{\text{SS}} = 0\text{ V}$ , Reference voltage (+) =  $V_{\text{DD}}$ , Reference voltage (-) =  $V_{\text{SS}}$ )

| Parameter                                      | Symbol            | Conditions   |   | MIN.                                  | TYP. | MAX.            | Unit          |
|--|-------------------|--|---|---------------------------------------|------|-----------------|---------------|
| Resolution                                     | RES               |  |   | 8                                     |      | 10              | bit           |
| Overall error <sup>Note 1</sup>                | AINL              | 10-bit resolution  | $2.4\text{ V} \leq V_{\text{DD}} \leq 5.5\text{ V}$ |                                       | 1.2  | $\pm 7.0$       | LSB           |
| Conversion time                                | $t_{\text{CONV}}$ | 10-bit resolution<br>Target pin:<br>ANI0, ANI1, ANI16 to ANI25   | $3.6\text{ V} \leq V_{\text{DD}} \leq 5.5\text{ V}$ | 2.125                                 |      | 39              | $\mu\text{s}$ |
|  |                   |  | $2.7\text{ V} \leq V_{\text{DD}} \leq 5.5\text{ V}$ | 3.1875                                |      | 39              | $\mu\text{s}$ |
|  |                   |  | $2.4\text{ V} \leq V_{\text{DD}} \leq 5.5\text{ V}$ | 17                                    |      | 39              | $\mu\text{s}$ |
|  |                   | 10-bit resolution<br>Target pin: Internal reference<br>voltage, and temperature<br>sensor output voltage<br>(HS (high-speed main)<br>mode) | $3.6\text{ V} \leq V_{\text{DD}} \leq 5.5\text{ V}$ | 2.375                                 |      | 39              | $\mu\text{s}$ |
|  |                   |  | $2.7\text{ V} \leq V_{\text{DD}} \leq 5.5\text{ V}$ | 3.5625                                |      | 39              | $\mu\text{s}$ |
|  |                   |  | $2.4\text{ V} \leq V_{\text{DD}} \leq 5.5\text{ V}$ | 17                                    |      | 39              | $\mu\text{s}$ |
| Zero-scale error <sup>Notes 1, 2</sup>         | E <sub>ZS</sub>   | 10-bit resolution  | $2.4\text{ V} \leq V_{\text{DD}} \leq 5.5\text{ V}$ |                                       |      | $\pm 0.60$      | %FSR          |
| Full-scale error <sup>Notes 1, 2</sup>         | E <sub>FS</sub>   | 10-bit resolution  | $2.4\text{ V} \leq V_{\text{DD}} \leq 5.5\text{ V}$ |                                       |      | $\pm 0.60$      | %FSR          |
| Integral linearity error <sup>Note 1</sup>     | ILE               | 10-bit resolution  | $2.4\text{ V} \leq V_{\text{DD}} \leq 5.5\text{ V}$ |                                       |      | $\pm 4.0$       | LSB           |
| Differential linearity error <sup>Note 1</sup> | DLE               | 10-bit resolution  | $2.4\text{ V} \leq V_{\text{DD}} \leq 5.5\text{ V}$ |                                       |      | $\pm 2.0$       | LSB           |
| Analog input voltage                           | V <sub>AIN</sub>  | ANI0, ANI1, ANI16 to ANI25   |   | 0                                     |      | V <sub>DD</sub> | V             |
|  |                   | Internal reference voltage<br>( $2.4\text{ V} \leq V_{\text{DD}} \leq 5.5\text{ V}$ , HS (high-speed main) mode))                          |   | V <sub>BGR</sub> <sup>Note 3</sup>    |      |                 | V             |
|  |                   | Temperature sensor output voltage<br>( $2.4\text{ V} \leq V_{\text{DD}} \leq 5.5\text{ V}$ , HS (high-speed main) mode))                   |   | V <sub>TMPS25</sub> <sup>Note 3</sup> |      |                 | V             |

**Notes** 1. Excludes quantization error ( $\pm 1/2$  LSB).

2. This value is indicated as a ratio (%FSR) to the full-scale value.

3. See 3.6.2 Temperature sensor/internal reference voltage characteristics.

(3) When reference voltage (+) = internal reference voltage (ADREFP1 = 1, ADREFP0 = 0), reference voltage (-) = AVREFM/ANI1 (ADREFM = 1), target pins: ANI0, ANI16 to ANI25

( $T_A = -40$  to  $+105^\circ\text{C}$ ,  $2.4\text{ V} \leq V_{DD} \leq 5.5\text{ V}$ ,  $V_{SS} = 0\text{ V}$ , Reference voltage (+) =  $V_{BGR}$ <sup>Note 3</sup>, Reference voltage (-) =  $AV_{REFM}$ <sup>Note 4</sup> = 0 V, HS (high-speed main) mode)

| Parameter                                      | Symbol          | Conditions       |  | MIN. | TYP. | MAX.                        | Unit          |
|--|-----------------|------------------|--|------|------|-----------------------------|---------------|
| Resolution                                     | RES             |                  |  | 8    |      |                             | bit           |
| Conversion time                                | $t_{CONV}$      | 8-bit resolution | $2.4\text{ V} \leq V_{DD} \leq 5.5\text{ V}$ | 17   |      | 39                          | $\mu\text{s}$ |
| Zero-scale error <sup>Notes 1, 2</sup>         | E <sub>ZS</sub> | 8-bit resolution | $2.4\text{ V} \leq V_{DD} \leq 5.5\text{ V}$ |      |      | $\pm 0.60$                  | %FSR          |
| Integral linearity error <sup>Note 1</sup>     | ILE             | 8-bit resolution | $2.4\text{ V} \leq V_{DD} \leq 5.5\text{ V}$ |      |      | $\pm 2.0$                   | LSB           |
| Differential linearity error <sup>Note 1</sup> | DLE             | 8-bit resolution | $2.4\text{ V} \leq V_{DD} \leq 5.5\text{ V}$ |      |      | $\pm 1.0$                   | LSB           |
| Analog input voltage                           | $V_{AIN}$       |                  |  | 0    |      | $V_{BGR}$ <sup>Note 3</sup> | V             |

**Notes** 1. Excludes quantization error ( $\pm 1/2$  LSB).

2. This value is indicated as a ratio (%FSR) to the full-scale value.

3. See 3.6.2 Temperature sensor/internal reference voltage characteristics.

4. When reference voltage (-) =  $V_{SS}$ , the MAX. values are as follows.

Zero-scale error: Add  $\pm 0.35\%$ FSR to the  $AV_{REFM}$  MAX. value.

Integral linearity error: Add  $\pm 0.5$  LSB to the  $AV_{REFM}$  MAX. value.

Differential linearity error: Add  $\pm 0.2$  LSB to the  $AV_{REFM}$  MAX. value.

### 3.6.2 Temperature sensor/internal reference voltage characteristics

( $T_A = -40$  to  $+105^\circ\text{C}$ ,  $2.4\text{ V} \leq V_{DD} \leq 5.5\text{ V}$ ,  $V_{SS} = 0\text{ V}$ , HS (high-speed main) mode)

| Parameter                         | Symbol       | Conditions   | MIN. | TYP. | MAX. | Unit                       |
|-----------------------------------|--------------|--|------|------|------|----------------------------|
| Temperature sensor output voltage | $V_{TMPS25}$ | ADS register = 80H, $T_A = +25^\circ\text{C}$      |      | 1.05 |      | V                          |
| Internal reference output voltage | $V_{BGR}$    | ADS register = 81H                                 | 1.38 | 1.45 | 1.5  | V                          |
| Temperature coefficient           | $F_{VTMPS}$  | Temperature sensor that depends on the temperature |      | -3.6 |      | $\text{mV}/^\circ\text{C}$ |
| Operation stabilization wait time | $t_{AMP}$    |  |      |      | 5    | $\mu\text{s}$              |



## 3.6.3 Comparator

 $(T_A = -40$  to  $+105^\circ\text{C}$ ,  $2.4\text{ V} \leq V_{DD} \leq 5.5\text{ V}$ ,  $V_{SS} = 0\text{ V}$ )

| Parameter   | Symbol           | Conditions   | MIN.                                      | TYP.         | MAX.           | Unit          |
|---|------------------|--|---|--------------|----------------|---------------|
| Input voltage range                               | Ivref            |  | 0   |              | $V_{DD} - 1.4$ | V             |
|   | Ivcmp            |  | -0.3                                      |              | $V_{DD} + 0.3$ | V             |
| Output delay                                      | td               | $V_{DD} = 3.0\text{ V}$<br>Input slew rate $> 50\text{ mV}/\mu\text{s}$  | Comparator high-speed mode, standard mode |              | 1.2            | $\mu\text{s}$ |
|   |                  |  | Comparator high-speed mode, window mode   |              | 2.0            | $\mu\text{s}$ |
|   |                  |  | Comparator low-speed mode, standard mode  |              | 3.0            | 5.0           |
| High-electric-potential reference voltage         | VTW+             | Comparator high-speed mode, window mode                                  | $0.66V_{DD}$                              | $0.76V_{DD}$ | $0.86V_{DD}$   | V             |
| Low-electric-potential reference voltage          | VTW-             | Comparator high-speed mode, window mode                                  | $0.14V_{DD}$                              | $0.24V_{DD}$ | $0.34V_{DD}$   | V             |
| Operation stabilization wait time                 | tCMP             |  | 100                                       |              |                | $\mu\text{s}$ |
| Internal reference output voltage <sup>Note</sup> | V <sub>BGR</sub> | $2.4\text{ V} \leq V_{DD} \leq 5.5\text{ V}$ , HS (high-speed main) mode | 1.38                                      | 1.45         | 1.50           | V             |

**Note** Cannot be used in subsystem clock operation and STOP mode.

## 3.6.4 POR circuit characteristics

 $(T_A = -40$  to  $+105^\circ\text{C}$ ,  $V_{SS} = 0\text{ V}$ )

| Parameter                           | Symbol           | Conditions              | MIN. | TYP. | MAX. | Unit          |
|-------------------------------------|------------------|-------------------------|------|------|------|---------------|
| Detection voltage                   | V <sub>POR</sub> | When power supply rises | 1.45 | 1.51 | 1.57 | V             |
|                                     | V <sub>PDR</sub> | When power supply falls | 1.44 | 1.50 | 1.56 | V             |
| Minimum pulse width <sup>Note</sup> | T <sub>PW</sub>  |                         | 300  |      |      | $\mu\text{s}$ |

**Note** This is the time required for the POR circuit to execute a reset operation when  $V_{DD}$  falls below  $V_{PDR}$ . When the microcontroller enters STOP mode and when the main system clock ( $f_{\text{MAIN}}$ ) has been stopped by setting bit 0 (HIOSSTOP) and bit 7 (MSTOP) of the clock operation status control register (CSC), this is the time required for the POR circuit to execute a reset operation between when  $V_{DD}$  falls below  $0.7\text{ V}$  and when  $V_{DD}$  rises to  $V_{POR}$  or higher.

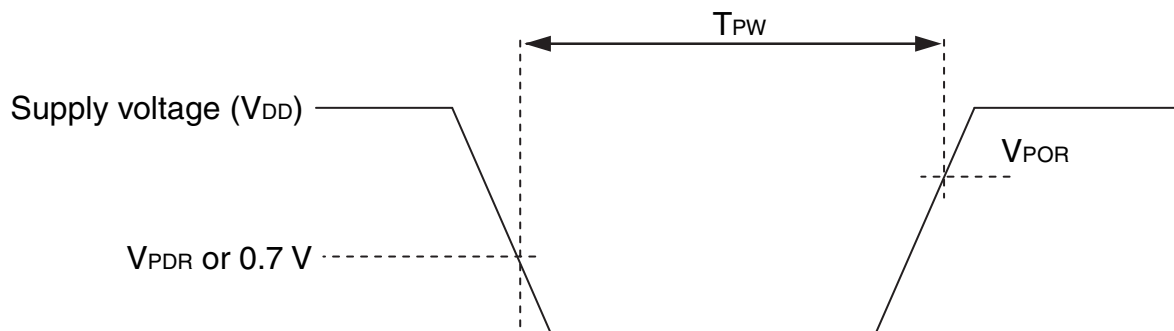

## 3.6.5 LVD circuit characteristics

**LVD Detection Voltage of Reset Mode and Interrupt Mode** $(T_A = -40$  to  $+105^\circ\text{C}$ ,  $V_{PDR} \leq V_{DD} \leq 5.5$  V,  $V_{SS} = 0$  V)

| Parameter            |                      | Symbol     | Conditions              | MIN. | TYP. | MAX. | Unit          |
|----------------------|----------------------|------------|-------------------------|------|------|------|---------------|
| Detection voltage    | Supply voltage level | $V_{LVD0}$ | When power supply rises | 3.90 | 4.06 | 4.22 | V             |
|                      |                      |            | When power supply falls | 3.83 | 3.98 | 4.13 | V             |
|                      |                      | $V_{LVD1}$ | When power supply rises | 3.60 | 3.75 | 3.90 | V             |
|                      |                      |            | When power supply falls | 3.53 | 3.67 | 3.81 | V             |
|                      |                      | $V_{LVD2}$ | When power supply rises | 3.01 | 3.13 | 3.25 | V             |
|                      |                      |            | When power supply falls | 2.94 | 3.06 | 3.18 | V             |
|                      |                      | $V_{LVD3}$ | When power supply rises | 2.90 | 3.02 | 3.14 | V             |
|                      |                      |            | When power supply falls | 2.85 | 2.96 | 3.07 | V             |
|                      |                      | $V_{LVD4}$ | When power supply rises | 2.81 | 2.92 | 3.03 | V             |
|                      |                      |            | When power supply falls | 2.75 | 2.86 | 2.97 | V             |
|                      |                      | $V_{LVD5}$ | When power supply rises | 2.71 | 2.81 | 2.92 | V             |
|                      |                      |            | When power supply falls | 2.64 | 2.75 | 2.86 | V             |
|                      |                      | $V_{LVD6}$ | When power supply rises | 2.61 | 2.71 | 2.81 | V             |
|                      |                      |            | When power supply falls | 2.55 | 2.65 | 2.75 | V             |
|                      |                      | $V_{LVD7}$ | When power supply rises | 2.51 | 2.61 | 2.71 | V             |
|                      |                      |            | When power supply falls | 2.45 | 2.55 | 2.65 | V             |
| Minimum pulse width  |                      | $t_{LW}$   |                         | 300  |      |      | $\mu\text{s}$ |
| Detection delay time |                      |            |                         |      |      | 300  | $\mu\text{s}$ |

**LVD Detection Voltage of Interrupt & Reset Mode** $(T_A = -40$  to  $+105^\circ\text{C}$ ,  $V_{PDR} \leq V_{DD} \leq 5.5$  V,  $V_{SS} = 0$  V)

| Parameter                 | Symbol     | Conditions   | MIN.                         | TYP. | MAX. | Unit |   |
|---------------------------|------------|--|------------------------------|------|------|------|---|
| Interrupt and reset mode  | $V_{LVD5}$ | $V_{POC2}, V_{POC1}, V_{POC0} = 0, 1, 1$ , falling reset voltage | 2.64                         | 2.75 | 2.86 | V    |   |
|                           | $V_{LVD4}$ | LVIS1, LVIS0 = 1, 0  | Rising release reset voltage | 2.81 | 2.92 | 3.03 | V |
|                           |            |  | Falling interrupt voltage    | 2.75 | 2.86 | 2.97 | V |
|                           | $V_{LVD3}$ | LVIS1, LVIS0 = 0, 1  | Rising release reset voltage | 2.90 | 3.02 | 3.14 | V |
|                           |            |  | Falling interrupt voltage    | 2.85 | 2.96 | 3.07 | V |
|                           | $V_{LVD0}$ | LVIS1, LVIS0 = 0, 0  | Rising release reset voltage | 3.90 | 4.06 | 4.22 | V |
| Falling interrupt voltage |            |  | 3.83                         | 3.98 | 4.13 | V    |   |

## 3.6.6 Supply voltage rise time

 $(T_A = -40$  to  $+105^\circ\text{C}$ ,  $V_{SS} = 0$  V)

| Parameter           | Symbol    | Conditions | MIN. | TYP. | MAX. | Unit |
|---------------------|-----------|------------|------|------|------|------|
| $V_{DD}$ rise slope | $SV_{DD}$ |            |      |      | 54   | V/ms |

**Caution** Make sure to keep the internal reset state by the LVD circuit or an external reset until  $V_{DD}$  reaches the operating voltage range shown in 3.4 AC Characteristics.

### 3.7 LCD Characteristics

#### 3.7.1 External resistance division method

##### (1) Static display mode

( $T_A = -40$  to  $+105^\circ\text{C}$ ,  $V_{L4} (\text{MIN.}) \leq V_{DD} \leq 5.5 \text{ V}$ ,  $V_{SS} = 0 \text{ V}$ )

| Parameter         | Symbol   | Conditions | MIN. | TYP. | MAX.     | Unit |
|-------------------|----------|------------|------|------|----------|------|
| LCD drive voltage | $V_{L4}$ |            | 2.0  |      | $V_{DD}$ | V    |

##### (2) 1/2 bias method, 1/4 bias method

( $T_A = -40$  to  $+105^\circ\text{C}$ ,  $V_{L4} (\text{MIN.}) \leq V_{DD} \leq 5.5 \text{ V}$ ,  $V_{SS} = 0 \text{ V}$ )

| Parameter         | Symbol   | Conditions | MIN. | TYP. | MAX.     | Unit |
|-------------------|----------|------------|------|------|----------|------|
| LCD drive voltage | $V_{L4}$ |            | 2.7  |      | $V_{DD}$ | V    |

##### (3) 1/3 bias method

( $T_A = -40$  to  $+105^\circ\text{C}$ ,  $V_{L4} (\text{MIN.}) \leq V_{DD} \leq 5.5 \text{ V}$ ,  $V_{SS} = 0 \text{ V}$ )

| Parameter         | Symbol   | Conditions | MIN. | TYP. | MAX.     | Unit |
|-------------------|----------|------------|------|------|----------|------|
| LCD drive voltage | $V_{L4}$ |            | 2.5  |      | $V_{DD}$ | V    |

## 3.7.2 Internal voltage boosting method

## (1) 1/3 bias method

 $(T_A = -40$  to  $+105^\circ\text{C}$ ,  $2.4\text{ V} \leq V_{DD} \leq 5.5\text{ V}$ ,  $V_{SS} = 0\text{ V})$ 

| Parameter                                      | Symbol             | Conditions  | MIN.              | TYP.       | MAX.       | Unit |   |
|--|--------------------|---|-------------------|------------|------------|------|---|
| LCD output voltage variation range             | $V_{L1}$           | C1 to C4 <sup>Note 1</sup><br>= $0.47\ \mu\text{F}$ <sup>Note 2</sup> | VLCD = 04H        | 0.90       | 1.00       | 1.08 | V |
|  |                    |   | VLCD = 05H        | 0.95       | 1.05       | 1.13 | V |
|  |                    |   | VLCD = 06H        | 1.00       | 1.10       | 1.18 | V |
|  |                    |   | VLCD = 07H        | 1.05       | 1.15       | 1.23 | V |
|  |                    |   | VLCD = 08H        | 1.10       | 1.20       | 1.28 | V |
|  |                    |   | VLCD = 09H        | 1.15       | 1.25       | 1.33 | V |
|  |                    |   | VLCD = 0AH        | 1.20       | 1.30       | 1.38 | V |
|  |                    |   | VLCD = 0BH        | 1.25       | 1.35       | 1.43 | V |
|  |                    |   | VLCD = 0CH        | 1.30       | 1.40       | 1.48 | V |
|  |                    |   | VLCD = 0DH        | 1.35       | 1.45       | 1.53 | V |
|  |                    |   | VLCD = 0EH        | 1.40       | 1.50       | 1.58 | V |
|  |                    |   | VLCD = 0FH        | 1.45       | 1.55       | 1.63 | V |
|  |                    |   | VLCD = 10H        | 1.50       | 1.60       | 1.68 | V |
|  |                    |   | VLCD = 11H        | 1.55       | 1.65       | 1.73 | V |
| VLCD = 12H                                     | 1.60               | 1.70  | 1.78              | V          |            |      |   |
| VLCD = 13H                                     | 1.65               | 1.75  | 1.83              | V          |            |      |   |
| Doubler output voltage                         | $V_{L2}$           | C1 to C4 <sup>Note 1</sup> = $0.47\ \mu\text{F}$                      | $2 V_{L1} - 0.10$ | $2 V_{L1}$ | $2 V_{L1}$ | V    |   |
| Tripler output voltage                         | $V_{L4}$           | C1 to C4 <sup>Note 1</sup> = $0.47\ \mu\text{F}$                      | $3 V_{L1} - 0.15$ | $3 V_{L1}$ | $3 V_{L1}$ | V    |   |
| Reference voltage setup time <sup>Note 2</sup> | $t_{\text{WAIT1}}$ |   | 5                 |            |            | ms   |   |
| Voltage boost wait time <sup>Note 3</sup>      | $t_{\text{WAIT2}}$ | C1 to C4 <sup>Note 1</sup> = $0.47\ \mu\text{F}$                      | 500               |            |            | ms   |   |

**Notes** 1. This is a capacitor that is connected between voltage pins used to drive the LCD.

C1: A capacitor connected between CAPH and CAPL

C2: A capacitor connected between  $V_{L1}$  and GND

C3: A capacitor connected between  $V_{L2}$  and GND

C4: A capacitor connected between  $V_{L4}$  and GND

$C1 = C2 = C3 = C4 = 0.47\ \mu\text{F} \pm 30\%$

- This is the time required to wait from when the reference voltage is specified by using the VLCD register (or when the internal voltage boosting method is selected (by setting the MDSET1 and MDSET0 bits of the LCDM0 register to 01B) if the default value reference voltage is used) until voltage boosting starts (VLCON = 1).
- This is the wait time from when voltage boosting is started (VLCON = 1) until display is enabled (LCDON = 1).

**(2) 1/4 bias method****( $T_A = -40$  to  $+105^\circ\text{C}$ ,  $2.4\text{ V} \leq V_{DD} \leq 5.5\text{ V}$ ,  $V_{SS} = 0\text{ V}$ )**

| Parameter                                      | Symbol             | Conditions  | MIN.              | TYP.       | MAX.       | Unit |   |
|--|--------------------|---|-------------------|------------|------------|------|---|
| LCD output voltage variation range             | $V_{L1}$           | C1 to C5 <sup>Note 1</sup><br>= $0.47\ \mu\text{F}$ <sup>Note 2</sup> | VLCD = 04H        | 0.90       | 1.00       | 1.08 | V |
|  |                    |   | VLCD = 05H        | 0.95       | 1.05       | 1.13 | V |
|  |                    |   | VLCD = 06H        | 1.00       | 1.10       | 1.18 | V |
|  |                    |   | VLCD = 07H        | 1.05       | 1.15       | 1.23 | V |
|  |                    |   | VLCD = 08H        | 1.10       | 1.20       | 1.28 | V |
|  |                    |   | VLCD = 09H        | 1.15       | 1.25       | 1.33 | V |
|  |                    |   | VLCD = 0AH        | 1.20       | 1.30       | 1.38 | V |
| Doubler output voltage                         | $V_{L2}$           | C1 to C5 <sup>Note 1</sup> = $0.47\ \mu\text{F}$                      | $2 V_{L1} - 0.08$ | $2 V_{L1}$ | $2 V_{L1}$ | V    |   |
| Tripler output voltage                         | $V_{L3}$           | C1 to C5 <sup>Note 1</sup> = $0.47\ \mu\text{F}$                      | $3 V_{L1} - 0.12$ | $3 V_{L1}$ | $3 V_{L1}$ | V    |   |
| Quadruply output voltage                       | $V_{L4}$           | C1 to C5 <sup>Note 1</sup> = $0.47\ \mu\text{F}$                      | $4 V_{L1} - 0.16$ | $4 V_{L1}$ | $4 V_{L1}$ | V    |   |
| Reference voltage setup time <sup>Note 2</sup> | $t_{\text{WAIT1}}$ |   | 5                 |            |            | ms   |   |
| Voltage boost wait time <sup>Note 3</sup>      | $t_{\text{WAIT2}}$ | C1 to C5 <sup>Note 1</sup> = $0.47\ \mu\text{F}$                      | 500               |            |            | ms   |   |

**Notes** 1. This is a capacitor that is connected between voltage pins used to drive the LCD.

C1: A capacitor connected between CAPH and CAPL

C2: A capacitor connected between  $V_{L1}$  and GND

C3: A capacitor connected between  $V_{L2}$  and GND

C4: A capacitor connected between  $V_{L3}$  and GND

C5: A capacitor connected between  $V_{L4}$  and GND

$C1 = C2 = C3 = C4 = C5 = 0.47\ \mu\text{F} \pm 30\%$

2. This is the time required to wait from when the reference voltage is specified by using the VLCD register (or when the internal voltage boosting method is selected (by setting the MDSET1 and MDSET0 bits of the LCDM0 register to 01B) if the default value reference voltage is used) until voltage boosting starts (VLCON = 1).

3. This is the wait time from when voltage boosting is started (VLCON = 1) until display is enabled (LCDON = 1).

## 3.7.3 Capacitor split method

**(1) 1/3 bias method****( $T_A = -40$  to  $+105^\circ\text{C}$ ,  $2.4\text{ V} \leq V_D \leq 5.5\text{ V}$ ,  $V_{SS} = 0\text{ V}$ )**

| Parameter                                   | Symbol            | Conditions                                       | MIN.                       | TYP.                 | MAX.                       | Unit |
|---|-------------------|--|----------------------------|----------------------|----------------------------|------|
| $V_{L4}$ voltage                            | $V_{L4}$          | C1 to C4 = $0.47\ \mu\text{F}$ <sup>Note 2</sup> |                            | $V_{DD}$             |                            | V    |
| $V_{L2}$ voltage                            | $V_{L2}$          | C1 to C4 = $0.47\ \mu\text{F}$ <sup>Note 2</sup> | $\frac{2}{3} V_{L4} - 0.1$ | $\frac{2}{3} V_{L4}$ | $\frac{2}{3} V_{L4} + 0.1$ | V    |
| $V_{L1}$ voltage                            | $V_{L1}$          | C1 to C4 = $0.47\ \mu\text{F}$ <sup>Note 2</sup> | $\frac{1}{3} V_{L4} - 0.1$ | $\frac{1}{3} V_{L4}$ | $\frac{1}{3} V_{L4} + 0.1$ | V    |
| Capacitor split wait time <sup>Note 1</sup> | $t_{\text{WAIT}}$ |  | 100                        |                      |                            | ms   |

**Notes** 1. This is the wait time from when voltage bucking is started (VLCON = 1) until display is enabled (LCDON = 1).

2. This is a capacitor that is connected between voltage pins used to drive the LCD.

C1: A capacitor connected between CAPH and CAPL

C2: A capacitor connected between  $V_{L1}$  and GND

C3: A capacitor connected between  $V_{L2}$  and GND

C4: A capacitor connected between  $V_{L4}$  and GND

$C1 = C2 = C3 = C4 = 0.47\ \mu\text{F} \pm 30\%$

### 3.8 RAM Data Retention Characteristics

<R>

( $T_A = -40$  to  $+105^\circ\text{C}$ )

| Parameter                     | Symbol     | Conditions | MIN.                 | TYP. | MAX. | Unit |
|-------------------------------|------------|------------|----------------------|------|------|------|
| Data retention supply voltage | $V_{DDDR}$ |            | 1.44 <sup>Note</sup> |      | 5.5  | V    |

<R> **Note** This depends on the POR detection voltage. For a falling voltage, data in RAM are retained until the voltage reaches the level that triggers a POR reset but not once it reaches the level at which a POR reset is generated.

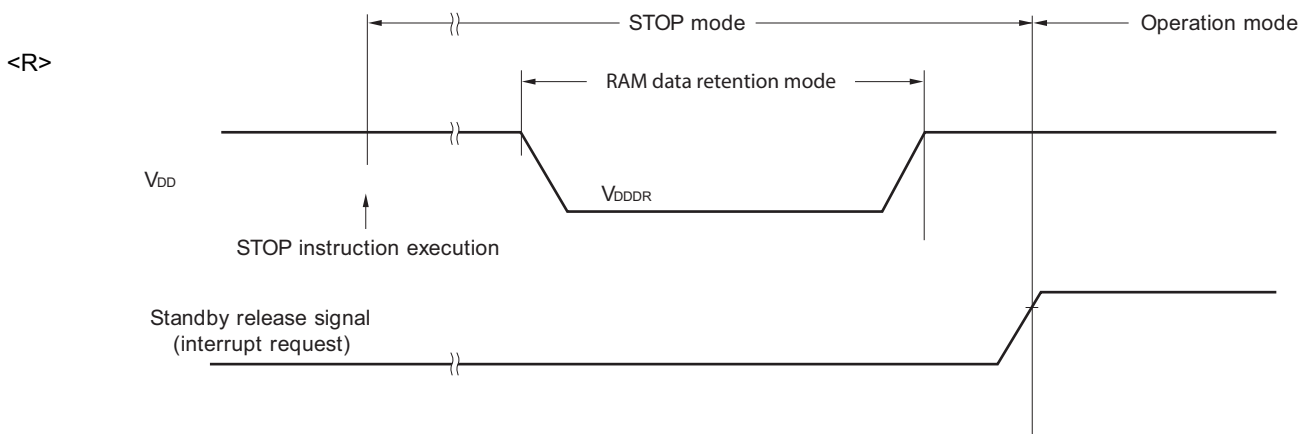

### 3.9 Flash Memory Programming Characteristics

( $T_A = -40$  to  $+105^\circ\text{C}$ ,  $2.4\text{ V} \leq V_{DD} \leq 5.5\text{ V}$ ,  $V_{SS} = 0\text{ V}$ )

| Parameter   | Symbol     | Conditions  | MIN.    | TYP.      | MAX. | Unit  |
|---|------------|---|---------|-----------|------|-------|
| System clock frequency                                | $f_{CLK}$  | $2.4\text{ V} \leq V_{DD} \leq 5.5\text{ V}$                        | 1       |           | 24   | MHz   |
| Number of code flash rewrites <sup>Note 1, 2, 3</sup> | $C_{erwr}$ | Retained for 20 years<br>$T_A = 85^\circ\text{C}$ <sup>Note 4</sup> | 1,000   |           |      | Times |
| Number of data flash rewrites <sup>Note 1, 2, 3</sup> |            | Retained for 1 year<br>$T_A = 25^\circ\text{C}$                     |         | 1,000,000 |      |       |
|   |            | Retained for 5 years<br>$T_A = 85^\circ\text{C}$ <sup>Note 4</sup>  | 100,000 |           |      |       |
|   |            | Retained for 20 years<br>$T_A = 85^\circ\text{C}$ <sup>Note 4</sup> | 10,000  |           |      |       |

- Notes**
1. 1 erase + 1 write after the erase is regarded as 1 rewrite. The retaining years are until next rewrite after the rewrite.
  2. When using flash memory programmer and Renesas Electronics self programming library
  3. This characteristic indicates the flash memory characteristic and based on Renesas Electronics reliability test.
  4. This temperature is the average value at which data are retained.

**Remark** When updating data multiple times, use the flash memory as one for updating data.

### 3.10 Dedicated Flash Memory Programmer Communication (UART)

( $T_A = -40$  to  $+105^\circ\text{C}$ ,  $2.4\text{ V} \leq V_{DD} \leq 5.5\text{ V}$ ,  $V_{SS} = 0\text{ V}$ )

| Parameter     | Symbol | Conditions                | MIN.    | TYP. | MAX.      | Unit |
|---------------|--------|---------------------------|---------|------|-----------|------|
| Transfer rate |        | During serial programming | 115,200 |      | 1,000,000 | bps  |

### 3.11 Timing Specifications for Switching Flash Memory Programming Modes

( $T_A = -40$  to  $+105^\circ\text{C}$ ,  $2.4\text{ V} \leq V_{DD} \leq 5.5\text{ V}$ ,  $V_{SS} = 0\text{ V}$ )

| Parameter  | Symbol             | Conditions  | MIN. | TYP. | MAX. | Unit          |
|--|--------------------|---|------|------|------|---------------|
| Time to complete the communication for the initial setting after the external reset is released  | $t_{\text{SUNIT}}$ | POR and LVD reset must be released before the external reset is released. |      |      | 100  | ms            |
| Time to release the external reset after the TOOL0 pin is set to the low level   | $t_{\text{SU}}$    | POR and LVD reset must be released before the external reset is released. | 10   |      |      | $\mu\text{s}$ |
| Time to hold the TOOL0 pin at the low level after the external reset is released (excluding the processing time of the firmware to control the flash memory) | $t_{\text{HD}}$    | POR and LVD reset must be released before the external reset is released. | 1    |      |      | ms            |

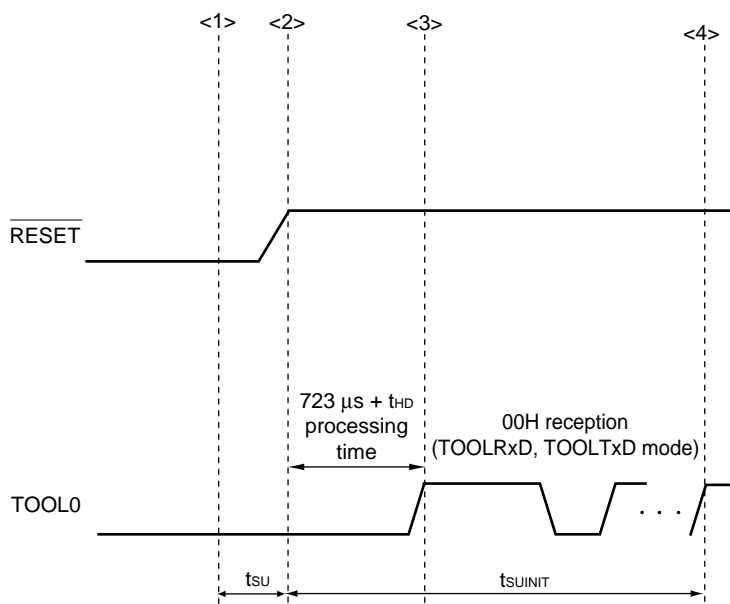

- <1> The low level is input to the TOOL0 pin.
- <2> The external reset is released (POR and LVD reset must be released before the external reset is released.).
- <3> The TOOL0 pin is set to the high level.
- <4> Setting of the flash memory programming mode by UART reception and completion the baud rate setting.

**Remark**  $t_{\text{SUNIT}}$ : Communication for the initial setting must be completed within 100 ms after the external reset is released during this period.

$t_{\text{SU}}$ : Time to release the external reset after the TOOL0 pin is set to the low level

$t_{\text{HD}}$ : Time to hold the TOOL0 pin at the low level after the external reset is released (excluding the processing time of the firmware to control the flash memory)

### 4. PACKAGE DRAWINGS

#### 4.1 64-pin Products

R5F10WLAFA, R5F10WLCAFA, R5F10WLDAFA, R5F10WLEAFA, R5F10WLFafa, R5F10WLGafa

|                     |              |                |                 |
|---------------------|--------------|----------------|-----------------|
| JEITA Package Code  | RENESAS Code | Previous Code  | MASS (TYP.) [g] |
| P-LQFP64-12x12-0.65 | PLQP0064JA-A | P64GK-65-UET-2 | 0.51            |

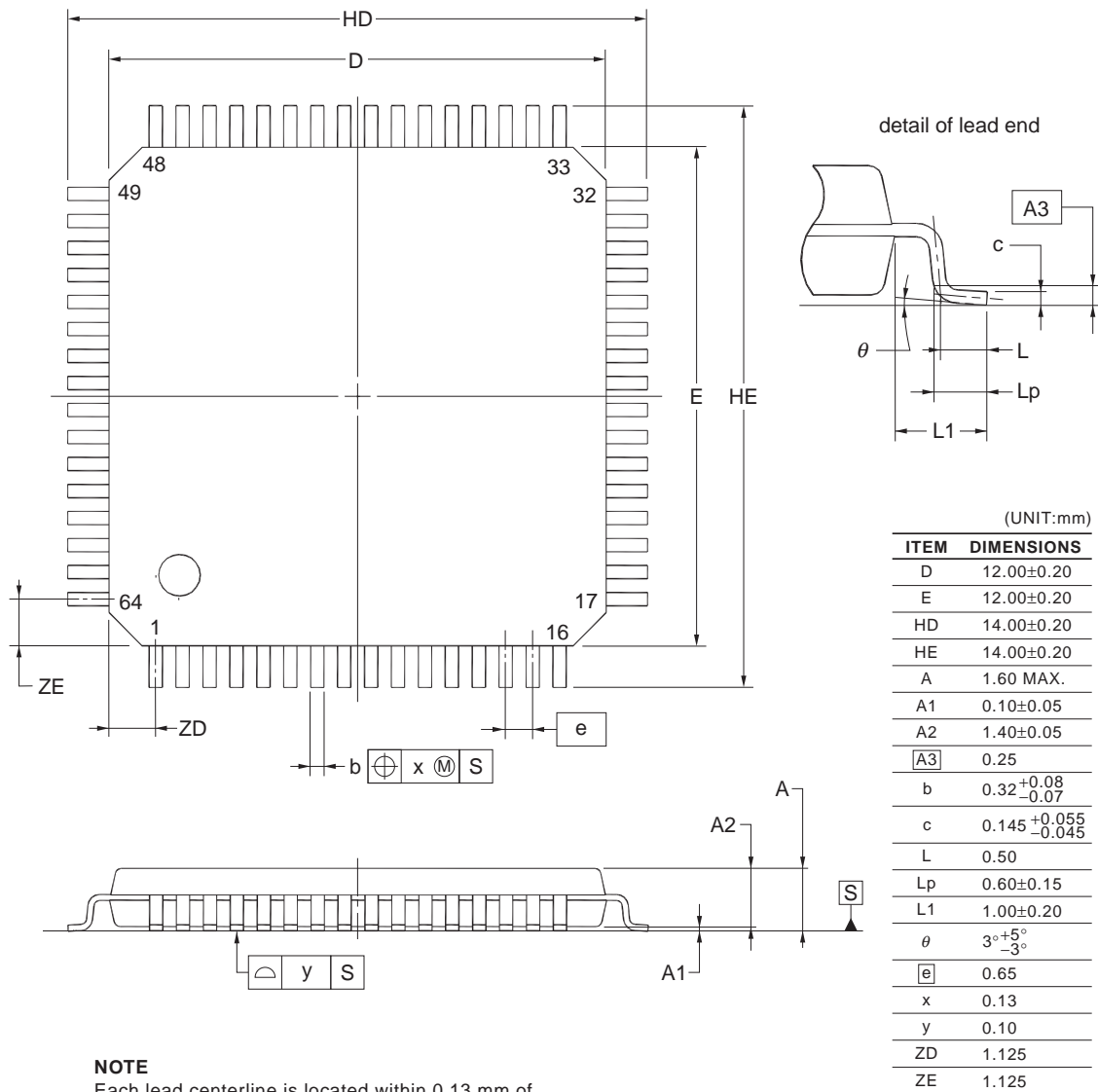

©2012 Renesas Electronics Corporation. All rights reserved.



R5F10WLAAFB, R5F10WLCAFB, R5F10WLDAFB, R5F10WLEAFB, R5F10WLFAFB, R5F10WLGAFB, R5F10WLAGFB, R5F10WLCGFB, R5F10WLDGFB, R5F10WLEGFB, R5F10WLFGB, R5F10WLGFB

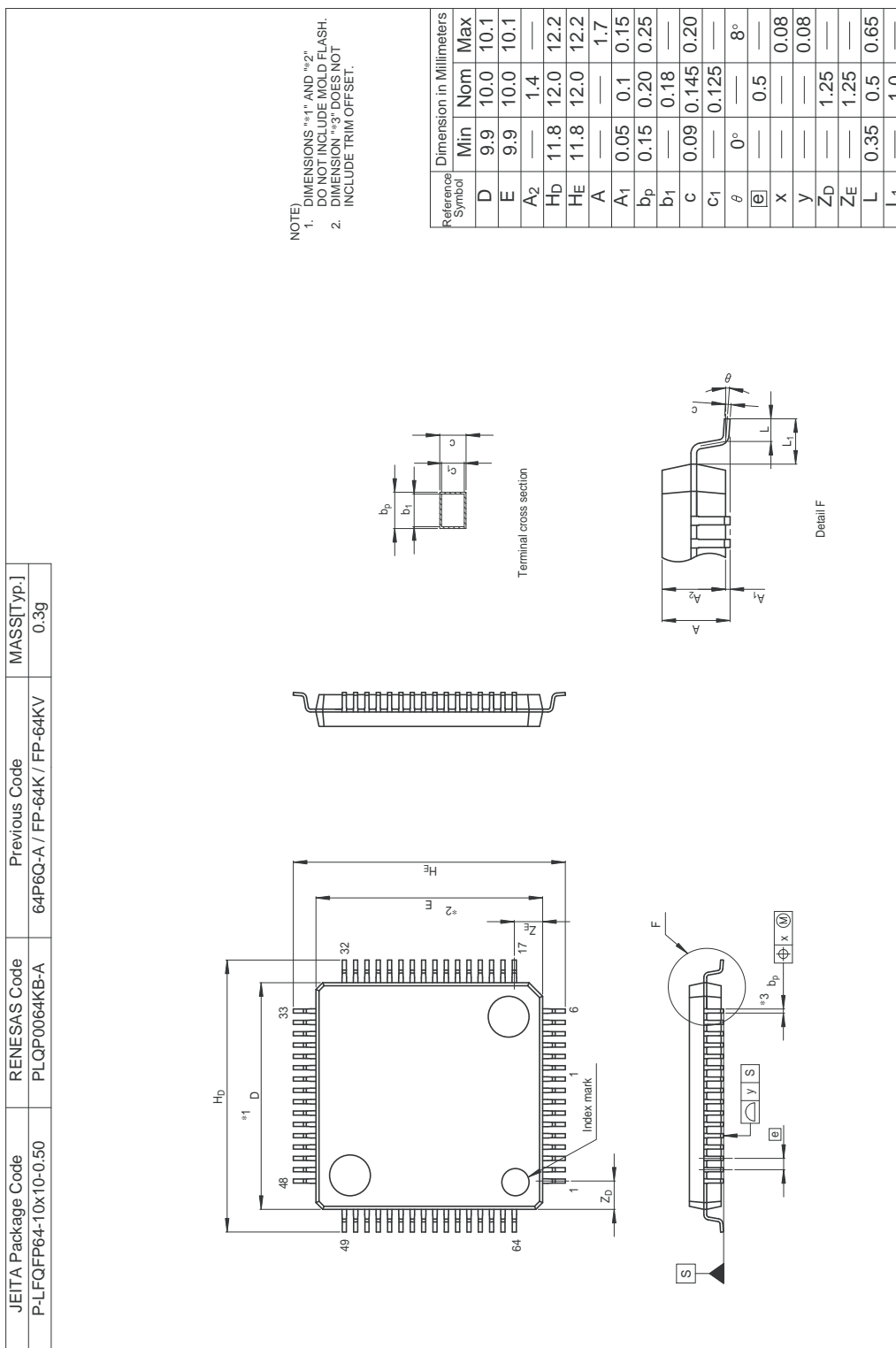

4.2 80-pin Products

R5F10WMAAFA, R5F10WMCAFA, R5F10WMDAFA, R5F10WMEAFA, R5F10WMFAFA, R5F10WMGAFA

|                     |              |                |                 |
|---------------------|--------------|----------------|-----------------|
| JEITA Package Code  | RENESAS Code | Previous Code  | MASS (TYP.) [g] |
| P-LQFP80-14x14-0.65 | PLQP0080JB-E | P80GC-65-UBT-2 | 0.69            |

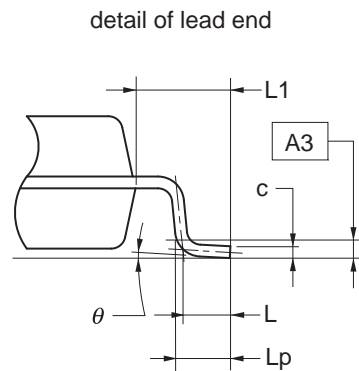
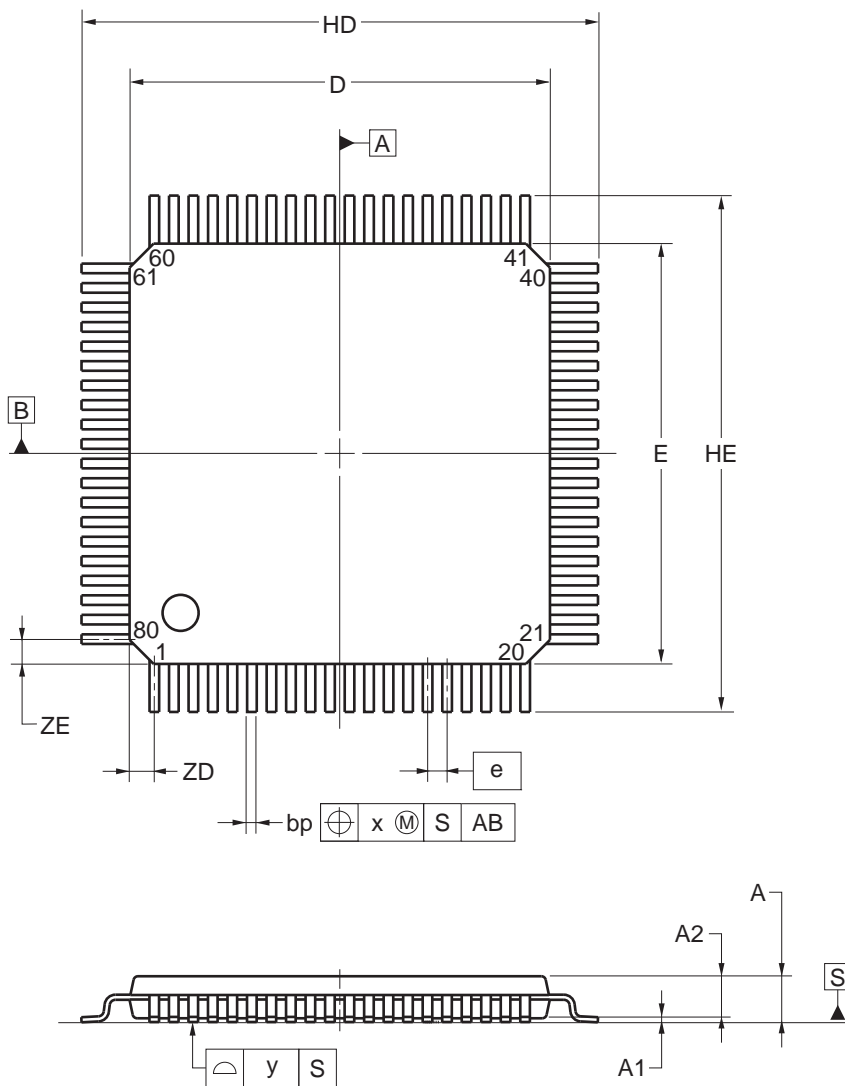

| Reference Symbol | Dimension in Millimeters |       |       |
|------------------|--------------------------|-------|-------|
|                  | Min                      | Nom   | Max   |
| D                | 13.80                    | 14.00 | 14.20 |
| E                | 13.80                    | 14.00 | 14.20 |
| HD               | 17.00                    | 17.20 | 17.40 |
| HE               | 17.00                    | 17.20 | 17.40 |
| A                | —                        | —     | 1.70  |
| A1               | 0.05                     | 0.125 | 0.20  |
| A2               | 1.35                     | 1.40  | 1.45  |
| A3               | —                        | 0.25  | —     |
| bp               | 0.26                     | 0.32  | 0.38  |
| c                | 0.10                     | 0.145 | 0.20  |
| L                | —                        | 0.80  | —     |
| Lp               | 0.736                    | 0.886 | 1.036 |
| L1               | 1.40                     | 1.60  | 1.80  |
|                  | 0°                       | 3°    | 8°    |
| e                | —                        | 0.65  | —     |
| x                | —                        | —     | 0.13  |
| y                | —                        | —     | 0.10  |
| ZD               | —                        | 0.825 | —     |
| ZE               | —                        | 0.825 | —     |

R5F10WMAAFB, R5F10WMCAFB, R5F10WMDAFB, R5F10WMEAFB, R5F10WMFAFB, R5F10WMGAFB,  
 R5F10WMAGFB, R5F10WMCGB, R5F10WMDGFB, R5F10WMEGFB, R5F10WMFGFB, R5F10WMGGFB

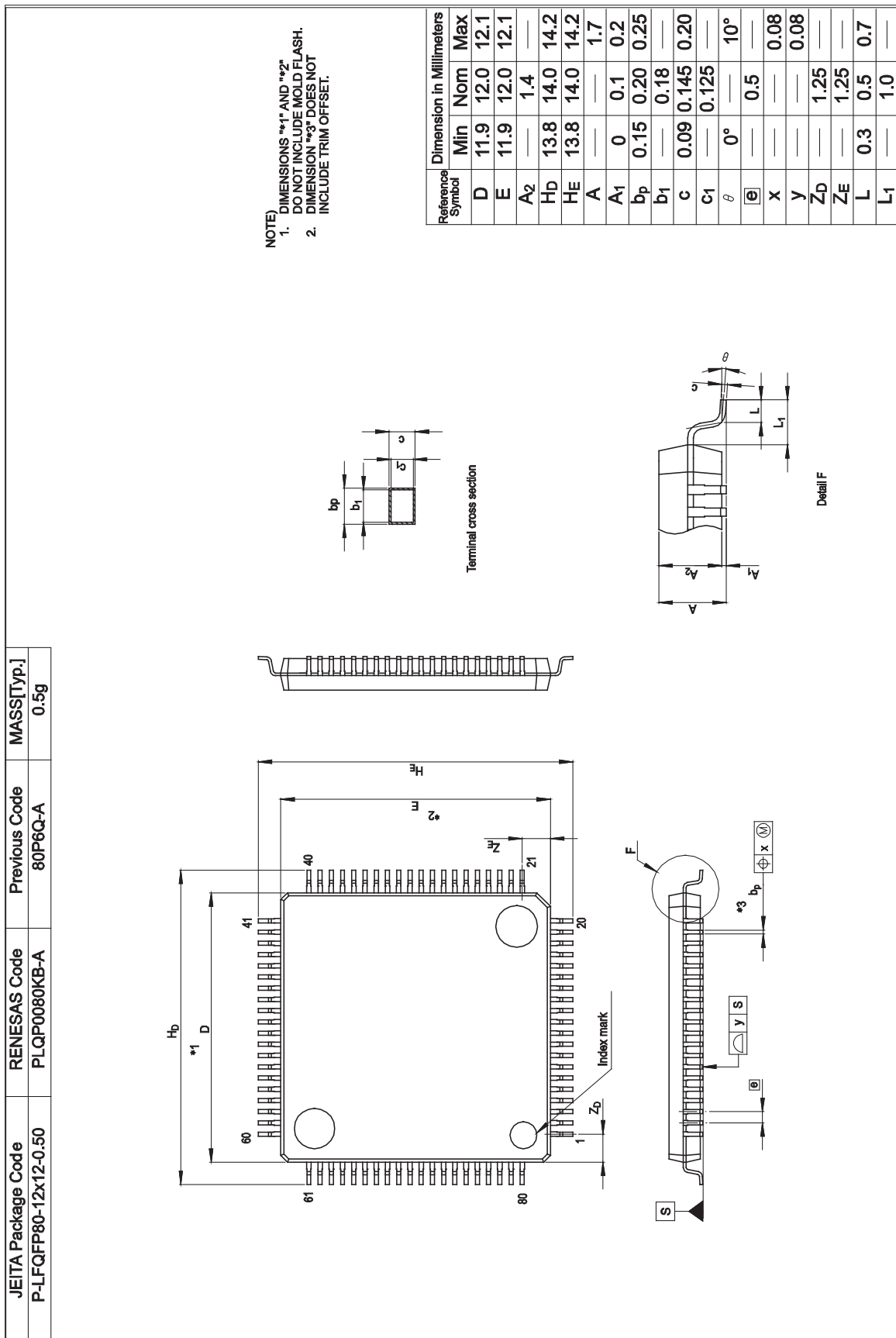

|                         |                            |
|-------------------------|----------------------------|
| <b>Revision History</b> | <b>RL78/L13 Data Sheet</b> |
|-------------------------|----------------------------|

| Rev. | Date  | Description |   |
|------|---|-------------|---|
|      |   | Page        | Summary   |
| 0.01 | Apr 13, 2012  | -           | First Edition issued  |
| 0.02 | Oct 31, 2012  | -           | Change of the number of segment pins <ul style="list-style-type: none"> <li>• 64-pin products: 36 pins</li> <li>• 80-pin products: 51 pins</li> </ul> |
| 2.10 | Aug 12, 2016  | 1           | Modification of features of 16-bit timer and 16-bit timer KB20 (IH) in 1.1 Features   |
|      |   | 5           | Addition of product name (RL78/L13) and description (Top View) in 1.3.1 64-pin products   |
|      |   | 6           | Addition of product name (RL78/L13) and description (Top View) in 1.3.2 80-pin products   |
|      |   | 10          | Modification of functional overview of main system clock in 1.6 Outline of Functions  |
|      |   | 15          | Modification of description in Absolute Maximum Ratings (3/3)   |
|      |   | 17, 18      | Modification of description in 2.3.1 Pin characteristics  |
|      |   | 38          | Modification of remark 3 in 2.5.1 (4) During communication at same potential (simplified I <sup>2</sup> C mode)                                       |
|      |   | 68          | Modification of the title and note, and addition of caution in 2.8 RAM Data Retention Characteristics   |
|      |   | 70          | Addition of Remark  |
|      |   | 74          | Modification of description in Absolute Maximum Ratings (T <sub>A</sub> = 25 °C) (3/3)  |
|      |   | 76          | Modification of description in 3.3.1 Pin characteristics  |
|      |   | 95          | Modification of remark 3 in 3.5.1 (4) During communication at same potential (simplified I <sup>2</sup> C mode)                                       |
| 118  | Modification of the title and note, and addition of caution in 3.8 RAM Data Retention Characteristics |             |   |

All trademarks and registered trademarks are the property of their respective owners.

SuperFlash is a registered trademark of Silicon Storage Technology, Inc. in several countries including the United States and Japan.

Caution: This product uses SuperFlash® technology licensed from Silicon Storage Technology, Inc.

## NOTES FOR CMOS DEVICES

- (1) **VOLTAGE APPLICATION WAVEFORM AT INPUT PIN:** Waveform distortion due to input noise or a reflected wave may cause malfunction. If the input of the CMOS device stays in the area between VIL (MAX) and VIH (MIN) due to noise, etc., the device may malfunction. Take care to prevent chattering noise from entering the device when the input level is fixed, and also in the transition period when the input level passes through the area between VIL (MAX) and VIH (MIN).
- (2) **HANDLING OF UNUSED INPUT PINS:** Unconnected CMOS device inputs can be cause of malfunction. If an input pin is unconnected, it is possible that an internal input level may be generated due to noise, etc., causing malfunction. CMOS devices behave differently than Bipolar or NMOS devices. Input levels of CMOS devices must be fixed high or low by using pull-up or pull-down circuitry. Each unused pin should be connected to VDD or GND via a resistor if there is a possibility that it will be an output pin. All handling related to unused pins must be judged separately for each device and according to related specifications governing the device.
- (3) **PRECAUTION AGAINST ESD:** A strong electric field, when exposed to a MOS device, can cause destruction of the gate oxide and ultimately degrade the device operation. Steps must be taken to stop generation of static electricity as much as possible, and quickly dissipate it when it has occurred. Environmental control must be adequate. When it is dry, a humidifier should be used. It is recommended to avoid using insulators that easily build up static electricity. Semiconductor devices must be stored and transported in an anti-static container, static shielding bag or conductive material. All test and measurement tools including work benches and floors should be grounded. The operator should be grounded using a wrist strap. Semiconductor devices must not be touched with bare hands. Similar precautions need to be taken for PW boards with mounted semiconductor devices.
- (4) **STATUS BEFORE INITIALIZATION:** Power-on does not necessarily define the initial status of a MOS device. Immediately after the power source is turned ON, devices with reset functions have not yet been initialized. Hence, power-on does not guarantee output pin levels, I/O settings or contents of registers. A device is not initialized until the reset signal is received. A reset operation must be executed immediately after power-on for devices with reset functions.
- (5) **POWER ON/OFF SEQUENCE:** In the case of a device that uses different power supplies for the internal operation and external interface, as a rule, switch on the external power supply after switching on the internal power supply. When switching the power supply off, as a rule, switch off the external power supply and then the internal power supply. Use of the reverse power on/off sequences may result in the application of an overvoltage to the internal elements of the device, causing malfunction and degradation of internal elements due to the passage of an abnormal current. The correct power on/off sequence must be judged separately for each device and according to related specifications governing the device.
- (6) **INPUT OF SIGNAL DURING POWER OFF STATE :** Do not input signals or an I/O pull-up power supply while the device is not powered. The current injection that results from input of such a signal or I/O pull-up power supply may cause malfunction and the abnormal current that passes in the device at this time may cause degradation of internal elements. Input of signals during the power off state must be judged separately for each device and according to related specifications governing the device.

## Notice

1. Descriptions of circuits, software and other related information in this document are provided only to illustrate the operation of semiconductor products and application examples. You are fully responsible for the incorporation of these circuits, software, and information in the design of your equipment. Renesas Electronics assumes no responsibility for any losses incurred by you or third parties arising from the use of these circuits, software, or information.
2. Renesas Electronics has used reasonable care in preparing the information included in this document, but Renesas Electronics does not warrant that such information is error free. Renesas Electronics assumes no liability whatsoever for any damages incurred by you resulting from errors in or omissions from the information included herein.
3. Renesas Electronics does not assume any liability for infringement of patents, copyrights, or other intellectual property rights of third parties by or arising from the use of Renesas Electronics products or technical information described in this document. No license, express, implied or otherwise, is granted hereby under any patents, copyrights or other intellectual property rights of Renesas Electronics or others.
4. You should not alter, modify, copy, or otherwise misappropriate any Renesas Electronics product, whether in whole or in part. Renesas Electronics assumes no responsibility for any losses incurred by you or third parties arising from such alteration, modification, copy or otherwise misappropriation of Renesas Electronics product.
5. Renesas Electronics products are classified according to the following two quality grades: "Standard" and "High Quality". The recommended applications for each Renesas Electronics product depends on the product's quality grade, as indicated below.  
"Standard": Computers; office equipment; communications equipment; test and measurement equipment; audio and visual equipment; home electronic appliances; machine tools; personal electronic equipment; and industrial robots etc.  
"High Quality": Transportation equipment (automobiles, trains, ships, etc.); traffic control systems; anti-disaster systems; anti-crime systems; and safety equipment etc.  
Renesas Electronics products are neither intended nor authorized for use in products or systems that may pose a direct threat to human life or bodily injury (artificial life support devices or systems, surgical implantations etc.), or may cause serious property damages (nuclear reactor control systems, military equipment etc.). You must check the quality grade of each Renesas Electronics product before using it in a particular application. You may not use any Renesas Electronics product for any application for which it is not intended. Renesas Electronics shall not be in any way liable for any damages or losses incurred by you or third parties arising from the use of any Renesas Electronics product for which the product is not intended by Renesas Electronics.
6. You should use the Renesas Electronics products described in this document within the range specified by Renesas Electronics, especially with respect to the maximum rating, operating supply voltage range, movement power voltage range, heat radiation characteristics, installation and other product characteristics. Renesas Electronics shall have no liability for malfunctions or damages arising out of the use of Renesas Electronics products beyond such specified ranges.
7. Although Renesas Electronics endeavors to improve the quality and reliability of its products, semiconductor products have specific characteristics such as the occurrence of failure at a certain rate and malfunctions under certain use conditions. Further, Renesas Electronics products are not subject to radiation resistance design. Please be sure to implement safety measures to guard them against the possibility of physical injury, and injury or damage caused by fire in the event of the failure of a Renesas Electronics product, such as safety design for hardware and software including but not limited to redundancy, fire control and malfunction prevention, appropriate treatment for aging degradation or any other appropriate measures. Because the evaluation of microcomputer software alone is very difficult, please evaluate the safety of the final products or systems manufactured by you.
8. Please contact a Renesas Electronics sales office for details as to environmental matters such as the environmental compatibility of each Renesas Electronics product. Please use Renesas Electronics products in compliance with all applicable laws and regulations that regulate the inclusion or use of controlled substances, including without limitation, the EU RoHS Directive. Renesas Electronics assumes no liability for damages or losses occurring as a result of your noncompliance with applicable laws and regulations.
9. Renesas Electronics products and technology may not be used for or incorporated into any products or systems whose manufacture, use, or sale is prohibited under any applicable domestic or foreign laws or regulations. You should not use Renesas Electronics products or technology described in this document for any purpose relating to military applications or use by the military, including but not limited to the development of weapons of mass destruction. When exporting the Renesas Electronics products or technology described in this document, you should comply with the applicable export control laws and regulations and follow the procedures required by such laws and regulations.
10. It is the responsibility of the buyer or distributor of Renesas Electronics products, who distributes, disposes of, or otherwise places the product with a third party, to notify such third party in advance of the contents and conditions set forth in this document, Renesas Electronics assumes no responsibility for any losses incurred by you or third parties as a result of unauthorized use of Renesas Electronics products.
11. This document may not be reproduced or duplicated in any form, in whole or in part, without prior written consent of Renesas Electronics.
12. Please contact a Renesas Electronics sales office if you have any questions regarding the information contained in this document or Renesas Electronics products, or if you have any other inquiries.

(Note 1) "Renesas Electronics" as used in this document means Renesas Electronics Corporation and also includes its majority-owned subsidiaries.

(Note 2) "Renesas Electronics product(s)" means any product developed or manufactured by or for Renesas Electronics.



### SALES OFFICES

Renesas Electronics Corporation

<http://www.renesas.com>

Refer to "<http://www.renesas.com/>" for the latest and detailed information.

#### Renesas Electronics America Inc.

2801 Scott Boulevard Santa Clara, CA 95050-2549, U.S.A.  
Tel: +1-408-588-6000, Fax: +1-408-588-6130

#### Renesas Electronics Canada Limited

9251 Yonge Street, Suite 8309 Richmond Hill, Ontario Canada L4C 9T3  
Tel: +1-905-237-2004

#### Renesas Electronics Europe Limited

Dukes Meadow, Millboard Road, Bourne End, Buckinghamshire, SL8 5FH, U.K.  
Tel: +44-1628-585-100, Fax: +44-1628-585-900

#### Renesas Electronics Europe GmbH

Arcadiastrasse 10, 40472 Düsseldorf, Germany  
Tel: +49-211-6503-0, Fax: +49-211-6503-1327

#### Renesas Electronics (China) Co., Ltd.

Room 1709, Quantum Plaza, No.27 ZhiChunLu Haidian District, Beijing 100191, P.R.China  
Tel: +86-10-8235-1155, Fax: +86-10-8235-7679

#### Renesas Electronics (Shanghai) Co., Ltd.

Unit 301, Tower A, Central Towers, 555 Langao Road, Putuo District, Shanghai, P. R. China 200333  
Tel: +86-21-2226-0888, Fax: +86-21-2226-0999

#### Renesas Electronics Hong Kong Limited

Unit 1601-1611, 16/F., Tower 2, Grand Century Place, 193 Prince Edward Road West, Mongkok, Kowloon, Hong Kong  
Tel: +852-2265-6688, Fax: +852 2886-9022

#### Renesas Electronics Taiwan Co., Ltd.

13F, No. 363, Fu Shing North Road, Taipei 10543, Taiwan  
Tel: +886-2-8175-9600, Fax: +886 2-8175-9670

#### Renesas Electronics Singapore Pte. Ltd.

80 Bendemeer Road, Unit #06-02 Hyflux Innovation Centre, Singapore 339949  
Tel: +65-6213-0200, Fax: +65-6213-0300

#### Renesas Electronics Malaysia Sdn.Bhd.

Unit 1207, Block B, Menara Amcorp, Amcorp Trade Centre, No. 18, Jln Persiaran Barat, 46050 Petaling Jaya, Selangor Darul Ehsan, Malaysia  
Tel: +60-3-7955-9390, Fax: +60-3-7955-9510

#### Renesas Electronics India Pvt. Ltd.

No.77C, 100 Feet Road, HAL II Stage, Indiranagar, Bangalore, India  
Tel: +91-80-67208700, Fax: +91-80-67208777

#### Renesas Electronics Korea Co., Ltd.

12F., 234 Teheran-ro, Gangnam-Gu, Seoul, 135-080, Korea  
Tel: +82-2-558-3737, Fax: +82-2-558-5141

# Mouser Electronics

Authorized Distributor

Click to View Pricing, Inventory, Delivery & Lifecycle Information:

## Renesas Electronics:

[R5F10WLCGFB#30](#) [R5F10WMDAFB#30](#) [R5F10WMFAFB#50](#) [R5F10WMFAFB#30](#) [R5F10WMGAFB#50](#)  
[R5F10WLEGFB#50](#) [R5F10WLDAFB#30](#) [R5F10WLGAFB#30](#) [R5F10WLDAFA#30](#) [R5F10WLCAFB#30](#)  
[R5F10WMFAFA#30](#) [R5F10WLAFA#30](#) [R5F10WLDAFB#50](#) [R5F10WMDAFA#30](#) [R5F10WMGAFA#30](#)  
[R5F10WMEAFA#30](#) [R5F10WLFAFA#30](#) [R5F10WLCAFA#30](#) [R5F10WLFAFB#30](#) [R5F10WMGAFB#30](#)  
[R5F10WMAAFB#30](#) [R5F10WMAAFB#50](#) [R5F10WMAGFB#30](#) [R5F10WMEAFB#30](#) [R5F10WMCAFA#30](#)  
[R5F10WLAAFB#50](#) [R5F10WLCAFB#50](#) [R5F10WLEAFB#50](#) [R5F10WMAAFA#50](#) [R5F10WLGAFB#50](#)  
[R5F10WLCGFB#50](#) [R5F10WLGAFB#V0](#) [R5F10WLGAFB#30](#) [R5F10WMAAFA#30](#) [R5F10WLAAFB#30](#)  
[R5F10WLEAFA#30](#) [R5F10WLEGFB#30](#) [R5F10WLEAFA#50](#) [R5F10WLGFB#30](#) [R5F10WMCAFA#50](#)  
[R5F10WMCAFB#30](#) [R5F10WLEAFB#30](#) [R5F10WMEAFB#50](#) [R5F10WLAFA#50](#) [R5F10WMCAFB#50](#)  
[R5F10WLFAFA#50](#) [R5F10WLFGB#30](#) [R5F10WLFGB#50](#) [R5F10WLAGFB#30](#) [R5F10WLAGFB#50](#)  
[R5F10WLCAFA#50](#) [R5F10WLDAFA#50](#) [R5F10WLDGFB#30](#) [R5F10WLDGFB#50](#) [R5F10WMGGFB#50](#)  
[R5F10WMEGFB#50](#) [R5F10WMFAFA#50](#) [R5F10WMFGFB#30](#) [R5F10WMFGFB#50](#) [R5F10WMGAFA#50](#)  
[R5F10WMGGFB#30](#) [R5F10WMDAFA#50](#) [R5F10WMDAFB#50](#) [R5F10WMDGFB#30](#) [R5F10WMDGFB#50](#)  
[R5F10WMEAFA#50](#) [R5F10WMEGFB#30](#) [R5F10WLFAFB#50](#) [R5F10WLGAFB#50](#) [R5F10WLGFB#50](#)  
[R5F10WMAGFB#50](#) [R5F10WMCGB#30](#) [R5F10WMCGB#50](#)

Компания «Океан Электроники» предлагает заключение долгосрочных отношений при поставках импортных электронных компонентов на взаимовыгодных условиях!

Наши преимущества:

- Поставка оригинальных импортных электронных компонентов напрямую с производств Америки, Европы и Азии, а так же с крупнейших складов мира;
- Широкая линейка поставок активных и пассивных импортных электронных компонентов (более 30 млн. наименований);
- Поставка сложных, дефицитных, либо снятых с производства позиций;
- Оперативные сроки поставки под заказ (от 5 рабочих дней);
- Экспресс доставка в любую точку России;
- Помощь Конструкторского Отдела и консультации квалифицированных инженеров;
- Техническая поддержка проекта, помощь в подборе аналогов, поставка прототипов;
- Поставка электронных компонентов под контролем ВП;
- Система менеджмента качества сертифицирована по Международному стандарту ISO 9001;
- При необходимости вся продукция военного и аэрокосмического назначения проходит испытания и сертификацию в лаборатории (по согласованию с заказчиком);
- Поставка специализированных компонентов военного и аэрокосмического уровня качества (Xilinx, Altera, Analog Devices, Intersil, Interpoint, Microsemi, Actel, Aeroflex, Peregrine, VPT, Syfer, Eurofarad, Texas Instruments, MS Kennedy, Miteq, Cobham, E2V, MA-COM, Hittite, Mini-Circuits, General Dynamics и др.);

Компания «Океан Электроники» является официальным дистрибьютором и эксклюзивным представителем в России одного из крупнейших производителей разъемов военного и аэрокосмического назначения «JONHON», а так же официальным дистрибьютором и эксклюзивным представителем в России производителя высокотехнологичных и надежных решений для передачи СВЧ сигналов «FORSTAR».



## JONHON

«JONHON» (основан в 1970 г.)

Разъемы специального, военного и аэрокосмического назначения:

(Применяются в военной, авиационной, аэрокосмической, морской, железнодорожной, горно- и нефтедобывающей отраслях промышленности)

«FORSTAR» (основан в 1998 г.)

ВЧ соединители, коаксиальные кабели, кабельные сборки и микроволновые компоненты:

(Применяются в телекоммуникациях гражданского и специального назначения, в средствах связи, РЛС, а так же военной, авиационной и аэрокосмической отраслях промышленности).



Телефон: 8 (812) 309-75-97 (многоканальный)

Факс: 8 (812) 320-03-32

Электронная почта: [ocean@oceanchips.ru](mailto:ocean@oceanchips.ru)

Web: <http://oceanchips.ru/>

Адрес: 198099, г. Санкт-Петербург, ул. Калинина, д. 2, корп. 4, лит. А