

AVX SMD Power Inductors



Version 13.2



www.avx.com

LMax SMD Non-Shield Power Inductor

| | |
|--|----------------------------------------------|
| | LMXN Series – Non-Shielded Style B2-3 |
| | LMXN Series – Non-Shielded Style C4-7 |
| | LMXN Series – Non-Shielded Style D8-11 |

LMax SMD Shielded Power Inductor

| | |
|--|----------------------------------------------|
| | LMXS Series – Shielded Style B12-15 |
| | LMXS Series – Shielded Style C16-20 |
| | LMXS Series – Shielded Style D21-23 |
| | LMXS Series – Shielded Style F24-27 |
| | LMXS Series – Shielded Style G28-29 |
| | LMXS Series – Shielded Style H30-32 |
| | LMXS Series – Shielded Style J33-34 |
| | LMXS Series – Shielded Style K35-36 |
| | LMXS Series – Shielded Style L37-38 |
| | LMXS Series – Shielded Style M39-40 |
| | LMXS Series – Shielded Style P41-44 |
| | LMXS Series – Shielded Style Q, S45-46 |

LMax SMD Miniature Power Inductor

| | |
|--|--------------------------------------------|
| | LMMN Series – Miniature Style M47-52 |
|--|--------------------------------------------|

LMax DIP Power Inductor

| | |
|--|----------------------------------------------|
| | LMDP Series –Non Shielded Style N53-55 |
| | LMDP Series –Shielded Style P56-57 |
| | LMDP Series –Shielded Style S58-60 |

LMax Low Profile Power Inductor

| | |
|--|---------------------------------|
| | LMLP Series –Style C61-66 |
| | LMLP Series –Style D67-73 |
| | LMLP Series –Style M74-75 |
| | LMLP Series –Style O76 |
| | LMLP Series –Style R77-81 |

NOTICE: Specifications are subject to change without notice. Contact your nearest AVX Sales Office for the latest specifications. All statements, information and data given herein are believed to be accurate and reliable, but are presented without guarantee, warranty, or responsibility of any kind, expressed or implied. Statements or suggestions concerning possible use of our products are made without representation or warranty that any such use is free of patent infringement and are not recommendations to infringe any patent. The user should not assume that all safety measures are indicated or that other measures may not be required. Specifications are typical and may not apply to all applications.

LMax SMD Power Inductor



LMXN Series – Non-Shielded Style B

FEATURES

- Miniature surface mount design
- High power, High saturation inductors
- Very low resistance
- Maximum power density
- Ideal inductors for DC–DC converters
- Available on tape and reel for auto surface mounting

APPLICATIONS

- Notebook Computers
- Handheld Communications
- LCD Televisions
- Power Supply For VTRs
- DC/DC Converters, etc.

CHARACTERISTICS

- Saturation Rated Current: The current when the inductance becomes 30% lower than its initial value. (Ta=25°C)
- Operating temperature range: -40 ~ 85°C

INDUCTANCE AND RATED CURRENT RANGES

- 0705 0.47μH ~ 22.0μH 7.7 ~ 0.70A
- 0906 0.56μH ~ 100μH 7.7 ~ 0.53A
- 1310 0.47μH ~ 100μH 11.4 ~ 0.95A
- 1913 0.47μH ~ 100μH 25.1 ~ 1.80A
- 2216 0.78μH ~ 680μH 30.0 ~ 0.5A
- Electrical specifications at 25°C



DIMENSIONS

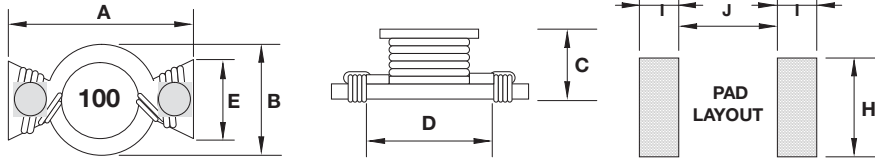

mm (inches)

| Type | A max. | B max. | C max. | D | E | H | I | J |
|------|------------------|------------------|-----------------|-----------------|-----------------|-----------------|-----------------|------------------|
| 0705 | 7.50 (0.295) | 5.20 (0.205) | 3.20 (0.126) | 4.60 (0.181) | 2.50 (0.098) | 4.00 (0.157) | 2.00 (0.079) | 4.00 (0.157) |
| 0906 | 8.89 (0.350) | 6.40 (0.252) | 5.00 (0.197) | 5.84 (0.230) | 2.60 (0.103) | 4.06 (0.160) | 2.00 (0.079) | 5.08 (0.200) |
| 1310 | 13.20 (0.560) | 9.90 (0.390) | 6.35 (0.250) | 9.50 (0.374) | 4.50 (0.177) | 6.50 (0.256) | 2.30 (0.091) | 9.00 (0.344) |
| 1913 | 19.40 (0.764) | 13.30 (0.524) | 6.80 (0.268) | 12.7 (0.500) | 6.60 (0.260) | 8.00 (0.315) | 3.80 (0.150) | 11.7 (0.460) |
| 2216 | 22.35 (0.880) | 16.26 (0.604) | 8.00 (0.315) | 16.0 (0.630) | 8.00 (0.315) | 8.64 (0.340) | 4.30 (0.169) | 14.35 (0.565) |

HOW TO ORDER

| | | | | | | | | |
|---------------------|-------------------|-----------------------------------|------------------------------|---------------------------------------------------------------------------------------------------|--------------|--------------------|----------------|------------------|
| LM | XN | 0705 | M | R04 | B | T | A | S |
| Family | Series | Size | Tolerance | Inductance | Style | Termination | Special | Packaging |
| LM = Power Inductor | XN = Non-Shielded | 0705 = 7x5xh (h = see catalog) | M = ±20% P = +40% -20% | R04 = 0.039μH R39 = 0.390μH 3R9 = 3.900μH 390 = 39.00μH 391 = 390.0μH 392 = 3900μH | T = Sn Plate | A = Standard | S = 13" Reel | |



LMax SMD Power Inductor



LMXN Series – Non-Shielded Style B

ELECTRICAL CHARACTERISTICS

0705/0906/1310/1913/2216

| Codes | L (μ H) | Tolerance | | | Test Condition | DCR (Ω) max. | | | | | I sat (A) max* | | | | |
|-------|-----------------|-----------|--------------|--------------|-------------------|-----------------------|-------|-------|-------|-------|----------------|------|------|------|------|
| | | 705 | 0906 2216 | 1310 1913 | | 0705 | 0906 | 1310 | 1913 | 2216 | 0705 | 0906 | 1310 | 1913 | 2216 |
| R47 | 0.47 | P | - | P | 100KHz, 0.1V | 0.025 | - | 0.005 | 0.003 | - | 7.7 | - | 11.4 | 25.1 | - |
| R56 | 0.56 | - | M | - | 100KHz, 0.1V | - | 0.010 | - | - | - | - | 7.7 | - | - | - |
| R78 | 0.78 | - | M | - | 100KHz, 0.1V | - | - | - | - | 0.003 | - | - | - | - | 30 |
| 1R0 | 1.0 | M | - | P | 100KHz, 0.1V | 0.050 | - | 0.006 | 0.004 | - | 2.9 | - | 9.9 | 15.3 | - |
| 1R5 | 1.5 | M | M | P | 100KHz, 0.1V | 0.050 | - | 0.008 | 0.006 | 0.004 | 2.6 | - | 7.9 | 12 | 25 |
| 2R2 | 2.2 | M | M | M | 100KHz, 0.1V | 0.070 | 0.035 | 0.011 | 0.008 | 0.006 | 2.3 | 3.5 | 6.1 | 10.2 | 20 |
| 3R3 | 3.3 | M | M | M | 100KHz, 0.1V | 0.080 | 0.040 | 0.014 | 0.009 | 0.009 | 2 | 3 | 5.1 | 9.3 | 17 |
| 3R9 | 3.9 | - | M | - | 100KHz, 0.1V | - | - | - | - | 0.010 | - | - | - | - | 15 |
| 4R7 | 4.7 | M | M | M | 100KHz, 0.1V | 0.090 | 0.054 | 0.018 | 0.012 | 0.014 | 1.5 | 2.6 | 4.2 | 7.7 | 13 |
| 6R0 | 6.0 | - | M | - | 100KHz, 0.1V | - | - | - | - | 0.017 | - | - | - | - | 12 |
| 6R8 | 6.8 | M | M | M | 100KHz, 0.1V | 0.130 | 0.08 | 0.027 | 0.019 | - | 1.2 | 2.2 | 3.6 | 6.2 | - |
| 7R8 | 7.8 | - | M | - | 100KHz, 0.1V | - | - | - | - | 0.018 | - | - | - | - | 11 |
| 100 | 10 | M | M | M | 100KHz, 0.1V | 0.160 | 0.111 | 0.038 | 0.027 | 0.026 | 1.1 | 1.9 | 3.3 | 5.2 | 10 |
| 150 | 15 | M | M | M | 100KHz, 0.1V | 0.230 | 0.170 | 0.045 | 0.032 | 0.032 | 0.9 | 1.5 | 2.4 | 4.3 | 8 |
| 220 | 22 | M | M | M | 100KHz, 0.1V | 0.370 | 0.250 | 0.070 | 0.050 | 0.043 | 0.7 | 1.2 | 2 | 3.7 | 7 |
| 330 | 33 | - | M | M | 100KHz, 0.1V | - | 0.350 | 0.100 | 0.069 | 0.066 | - | 0.99 | 1.7 | 3 | 6 |
| 470 | 47 | - | M | M | 100KHz, 0.1V | - | 0.470 | 0.150 | 0.109 | 0.096 | - | 0.87 | 1.4 | 2.4 | 5 |
| 680 | 68 | - | M | M | 100KHz, 0.1V | - | 0.730 | 0.220 | 0.156 | 0.115 | - | 0.68 | 1.2 | 2 | 4 |
| 101 | 100 | - | M | M | 100KHz, 0.1V | - | 1.110 | 0.280 | 0.206 | 0.165 | - | 0.53 | 0.95 | 1.8 | 3 |
| 221 | 220 | - | M | - | 100KHz, 0.1V | - | - | - | - | 0.396 | - | - | - | - | 2.4 |
| 331 | 330 | - | M | - | 100KHz, 0.1V | - | - | - | - | 0.588 | - | - | - | - | 1 |
| 471 | 470 | - | M | - | 100KHz, 0.1V | - | - | - | - | 0.950 | - | - | - | - | 0.8 |
| 681 | 680 | - | M | - | 100KHz, 0.1V | - | - | - | - | 1.200 | - | - | - | - | 0.5 |

*Saturation Current: The current when the inductance becomes 30% lower than its initial value. (Ta=25°C)

LMax SMD Power Inductor



LMXN Series – Non-Shielded Style C

FEATURES

- High power, High saturation inductors
- Ideal inductors for DC-DC converters in notebook computers, PDAs, Step-up or step-down converters, flash memory programmers, etc.
- 0705 has ceramic base with gold-plating
- Others have LCP plastic base

APPLICATIONS

- Portable Telephones
- Personal Computers
- DC/DC Converters
- Various Electronic Appliances

CHARACTERISTICS

- Saturation Rated Current: The current when the inductance becomes 10% lower than its initial value. (Ta=25°C)
- Operating temperature range: -40 ~ 125°C

INDUCTANCE AND RATED CURRENT RANGES

- 0705 1.0μH ~ 1000μH 2.9 ~ 0.10A
- 1309 4.7μH ~ 1000μH 4.2 ~ 0.29A
- 13E9 1.0μH ~ 1000μH 9.0 ~ 0.30A
- 13L9 0.47μH ~ 1000μH 40 ~ 0.8A
- 1915 1.0μH ~ 1000μH 20 ~ 1.0A
- Electrical specifications at 25°C



DIMENSIONS

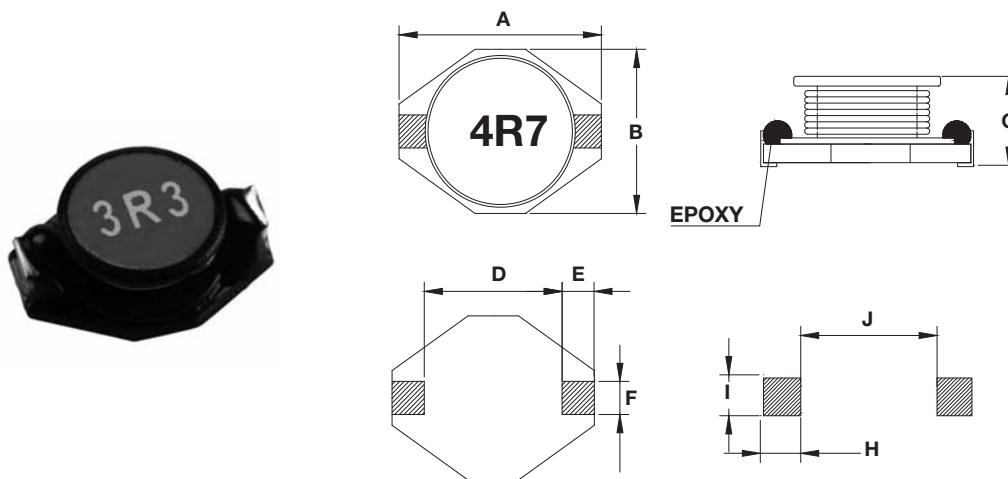

mm (inches)

| Type | A max. | B max. | C max. | D | E | F | H | I | J |
|------|------------------|------------------|------------------|-----------------|-----------------|-----------------|-----------------|-----------------|------------------|
| 0705 | 6.60 (0.260) | 4.45 (0.175) | 2.92 (0.115) | 4.32 (0.170) | 1.27 (0.050) | 1.02 (0.040) | 3.56 (0.140) | 1.40 (0.055) | 4.06 (0.160) |
| 1309 | 12.95 (0.510) | 9.40 (0.370) | 3.00 (0.118) | 7.62 (0.300) | 2.54 (0.100) | 2.54 (0.100) | 2.79 (0.110) | 2.92 (0.115) | 7.37 (0.290) |
| 13E9 | 12.95 (0.510) | 9.40 (0.370) | 5.21 (0.205) | 7.62 (0.300) | 2.54 (0.100) | 2.54 (0.100) | 2.79 (0.110) | 2.92 (0.115) | 7.37 (0.290) |
| 13L9 | 12.95 (0.510) | 9.40 (0.370) | 11.43 (0.450) | 7.62 (0.300) | 2.54 (0.100) | 2.54 (0.100) | 2.79 (0.110) | 2.92 (0.115) | 7.37 (0.290) |
| 1915 | 18.54 (0.730) | 15.24 (0.600) | 7.11 (0.280) | 12.7 (0.500) | 2.54 (0.100) | 2.54 (0.100) | 2.79 (0.110) | 2.92 (0.115) | 12.45 (0.490) |

LMax SMD Power Inductor



LMXN Series – Non-Shielded Style C

HOW TO ORDER

| | | | | | | | | |
|---------------------------------|---------------------------------|--------------------------------------------------------|-----------------------------------|---------------------------------------------------------------------------------------------------|-------------------------------|-------------------------------------|---------------------------------|-----------------------------------|
| LM Family | XN Series | 1309 Size | M Tolerance | R04 Inductance | C Style | T Termination | A Special | S Packaging |
| LM = Power Inductor | XN = Non-shielded | 1309 = 13x9xh 13E9 = 13x9xE(h) (h = see catalog) | M = ±20% N = ±30% | R04 = 0.039µH R39 = 0.390µH 3R9 = 3.900µH 390 = 39.00µH 391 = 390.0µH 392 = 3900µH | | T = Sn Plate | A = Standard | S = 13" Reel |

ELECTRICAL CHARACTERISTICS

0705

| Codes | L (µH) | Tolerance | Test Condition | DCR (Ω) max. | I sat (A) max* |
|-------|--------|-----------|----------------|--------------|----------------|
| 1R0 | 1.0 | M | 100KHz, 0.1V | 0.05 | 2.90 |
| 1R5 | 1.5 | M | 100KHz, 0.1V | 0.06 | 2.60 |
| 2R2 | 2.2 | M | 100KHz, 0.1V | 0.07 | 2.30 |
| 3R3 | 3.3 | M | 100KHz, 0.1V | 0.08 | 2.00 |
| 4R7 | 4.7 | M | 100KHz, 0.1V | 0.09 | 1.50 |
| 6R8 | 6.8 | M | 100KHz, 0.1V | 0.13 | 1.20 |
| 8R2 | 8.2 | M | 100KHz, 0.1V | 0.16 | 1.15 |
| 100 | 10 | M | 100KHz, 0.1V | 0.16 | 1.10 |
| 150 | 15 | M | 100KHz, 0.1V | 0.23 | 0.90 |
| 220 | 22 | M | 100KHz, 0.1V | 0.37 | 0.70 |
| 330 | 33 | M | 100KHz, 0.1V | 0.51 | 0.58 |
| 470 | 47 | M | 100KHz, 0.1V | 0.64 | 0.50 |
| 680 | 68 | M | 100KHz, 0.1V | 0.86 | 0.40 |
| 101 | 100 | M | 100KHz, 0.1V | 1.27 | 0.31 |
| 151 | 150 | M | 100KHz, 0.1V | 2.00 | 0.27 |
| 221 | 220 | M | 100KHz, 0.1V | 3.11 | 0.22 |
| 331 | 330 | M | 100KHz, 0.1V | 3.80 | 0.18 |
| 471 | 470 | M | 100KHz, 0.1V | 5.06 | 0.16 |
| 681 | 680 | M | 100KHz, 0.1V | 9.20 | 0.14 |
| 102 | 1000 | M | 100KHz, 0.1V | 13.8 | 0.10 |

1309

| Codes | L (µH) | Tolerance | Test Condition | DCR (Ω) max. | I sat (A) max* |
|-------|--------|-----------|----------------|--------------|----------------|
| 4R7 | 4.7 | M | 100KHz, 0.1V | 0.036 | 4.20 |
| 6R8 | 6.8 | M | 100KHz, 0.1V | 0.060 | 3.90 |
| 100 | 10 | M | 100KHz, 0.1V | 0.085 | 2.70 |
| 150 | 15 | M | 100KHz, 0.1V | 0.12 | 2.30 |
| 220 | 22 | M | 100KHz, 0.1V | 0.18 | 1.80 |
| 330 | 33 | M | 100KHz, 0.1V | 0.25 | 1.60 |
| 470 | 47 | M | 100KHz, 0.1V | 0.32 | 1.30 |
| 680 | 68 | M | 100KHz, 0.1V | 0.54 | 1.10 |
| 101 | 100 | M | 100KHz, 0.1V | 0.69 | 0.87 |
| 151 | 150 | M | 100KHz, 0.1V | 0.94 | 0.74 |
| 221 | 220 | M | 100KHz, 0.1V | 1.60 | 0.56 |
| 331 | 330 | M | 100KHz, 0.1V | 2.15 | 0.50 |
| 471 | 470 | M | 100KHz, 0.1V | 3.30 | 0.40 |
| 681 | 680 | M | 100KHz, 0.1V | 4.40 | 0.33 |
| 102 | 1000 | M | 100KHz, 0.1V | 7.00 | 0.29 |

*Saturation Current: The current when the inductance becomes 10% lower than its initial value. (Ta=25°C)

LMax SMD Power Inductor



LMXN Series – Non-Shielded Style C

13E9

| Codes | L (μH) | Tolerance | Test Condition | DCR (Ω) max. | I sat (A) max* |
|-------|--------|-----------|----------------|--------------|----------------|
| 1R0 | 1.0 | M | 100KHz, 0.1V | 0.009 | 9.00 |
| 1R5 | 1.5 | M | 100KHz, 0.1V | 0.010 | 8.00 |
| 2R2 | 2.2 | M | 100KHz, 0.1V | 0.012 | 7.00 |
| 3R3 | 3.3 | M | 100KHz, 0.1V | 0.015 | 6.40 |
| 4R7 | 4.7 | M | 100KHz, 0.1V | 0.018 | 5.40 |
| 6R8 | 6.8 | M | 100KHz, 0.1V | 0.027 | 4.60 |
| 100 | 10 | M | 100KHz, 0.1V | 0.038 | 3.80 |
| 150 | 15 | M | 100KHz, 0.1V | 0.046 | 3.00 |
| 220 | 22 | M | 100KHz, 0.1V | 0.085 | 2.60 |
| 330 | 33 | M | 100KHz, 0.1V | 0.100 | 2.00 |
| 470 | 47 | M | 100KHz, 0.1V | 0.140 | 1.60 |
| 680 | 68 | M | 100KHz, 0.1V | 0.200 | 1.40 |
| 101 | 100 | M | 100KHz, 0.1V | 0.280 | 1.20 |
| 151 | 150 | M | 100KHz, 0.1V | 0.400 | 1.00 |
| 221 | 220 | M | 100KHz, 0.1V | 0.610 | 0.80 |
| 331 | 330 | M | 100KHz, 0.1V | 1.020 | 0.60 |
| 471 | 470 | M | 100KHz, 0.1V | 1.270 | 0.50 |
| 681 | 680 | M | 100KHz, 0.1V | 2.020 | 0.40 |
| 102 | 1000 | M | 100KHz, 0.1V | 3.000 | 0.30 |

13L9

| Codes | L (μH) | Tolerance | Test Condition | DCR (Ω) max. | I sat (A) max* |
|-------|--------|-----------|----------------|--------------|----------------|
| R47 | 0.47 | N | 100KHz, 0.1V | 0.008 | 40.0 |
| R82 | 0.82 | N | 100KHz, 0.1V | 0.009 | 34.7 |
| 1R2 | 1.2 | N | 100KHz, 0.1V | 0.010 | 28.4 |
| 1R5 | 1.5 | N | 100KHz, 0.1V | 0.010 | 25.7 |
| 2R2 | 2.2 | N | 100KHz, 0.1V | 0.012 | 23.0 |
| 3R5 | 3.5 | N | 100KHz, 0.1V | 0.015 | 21.0 |
| 4R7 | 4.7 | N | 100KHz, 0.1V | 0.020 | 18.0 |
| 5R6 | 5.6 | N | 100KHz, 0.1V | 0.022 | 16.0 |
| 6R8 | 6.8 | N | 100KHz, 0.1V | 0.030 | 15.0 |
| 8R2 | 8.2 | N | 100KHz, 0.1V | 0.033 | 10.0 |
| 100 | 10 | M | 100KHz, 0.1V | 0.040 | 8.00 |
| 150 | 15 | M | 100KHz, 0.1V | 0.050 | 7.00 |
| 220 | 22 | M | 100KHz, 0.1V | 0.066 | 5.50 |
| 330 | 33 | M | 100KHz, 0.1V | 0.080 | 4.00 |
| 470 | 47 | M | 100KHz, 0.1V | 0.11 | 3.80 |
| 680 | 68 | M | 100KHz, 0.1V | 0.17 | 3.00 |
| 101 | 100 | M | 100KHz, 0.1V | 0.22 | 2.50 |
| 151 | 150 | M | 100KHz, 0.1V | 0.34 | 2.00 |
| 221 | 220 | M | 100KHz, 0.1V | 0.44 | 1.60 |
| 331 | 330 | M | 100KHz, 0.1V | 0.70 | 1.20 |
| 471 | 470 | M | 100KHz, 0.1V | 0.95 | 1.00 |
| 681 | 680 | M | 100KHz, 0.1V | 1.20 | 1.00 |
| 102 | 1000 | M | 100KHz, 0.1V | 2.00 | 0.80 |

*Saturation Current: The current when the inductance becomes 10% lower than its initial value. (Ta=25°C)

LMax SMD Power Inductor



Non-Shielded Style C

1915

| Codes | L (μH) | Tolerance | Test Condition | DCR (Ω) max. | I sat (A) max* |
|-------|--------|-----------|----------------|--------------|----------------|
| 1R0 | 1.0 | M | 100KHz, 0.1V | 0.009 | 20 |
| 2R2 | 2.2 | M | 100KHz, 0.1V | 0.014 | 16 |
| 3R3 | 3.3 | M | 100KHz, 0.1V | 0.018 | 14 |
| 5R6 | 5.6 | M | 100KHz, 0.1V | 0.020 | 12 |
| 100 | 10 | M | 100KHz, 0.1V | 0.031 | 10 |
| 150 | 15 | M | 100KHz, 0.1V | 0.036 | 8.0 |
| 220 | 22 | M | 100KHz, 0.1V | 0.047 | 7.0 |
| 330 | 33 | M | 100KHz, 0.1V | 0.066 | 5.5 |
| 470 | 47 | M | 100KHz, 0.1V | 0.095 | 4.5 |
| 680 | 68 | M | 100KHz, 0.1V | 0.130 | 3.5 |
| 101 | 100 | M | 100KHz, 0.1V | 0.190 | 3.0 |
| 151 | 150 | M | 100KHz, 0.1V | 0.250 | 2.6 |
| 221 | 220 | M | 100KHz, 0.1V | 0.380 | 2.4 |
| 331 | 330 | M | 100KHz, 0.1V | 0.560 | 1.9 |
| 471 | 470 | M | 100KHz, 0.1V | 0.850 | 1.4 |
| 681 | 680 | M | 100KHz, 0.1V | 1.100 | 1.2 |
| 102 | 1000 | M | 100KHz, 0.1V | 1.800 | 1.0 |

*Saturation Current: The current when the inductance becomes 10% lower than its initial value. (Ta=25°C)

LMax SMD Power Inductor



LMXN Series – Non-Shielded Style D

FEATURES

- Open Magnetic Circuit Construction
- Small Surface Area

APPLICATIONS

- LCD Televisions
- Notebooks
- Portable Communication
- DC/DC Converters, etc.

CHARACTERISTICS

- Rated Current (IDC): The DC current that will cause an approximate ΔT of 40°C. ($T_a=25^\circ\text{C}$)
- Operating temperature range: $-40^\circ\text{C} \sim +125^\circ\text{C}$

INDUCTANCE AND RATED CURRENT RANGES

- 0504 1.0 $\mu\text{H} \sim 33 \mu\text{H}$ 3.30 ~ 0.56A
- 0605 10.0 $\mu\text{H} \sim 220 \mu\text{H}$ 1.44 ~ 0.35A
- 0808 10.0 $\mu\text{H} \sim 330 \mu\text{H}$ 1.44 ~ 0.28A
- 08G8 10.0 $\mu\text{H} \sim 470 \mu\text{H}$ 2.30 ~ 0.34A
- 1009 10.0 $\mu\text{H} \sim 560 \mu\text{H}$ 2.38 ~ 0.32A
- 10F9 10.0 $\mu\text{H} \sim 820 \mu\text{H}$ 2.6 ~ 0.24A
- Electrical specifications at 25°C



DIMENSIONS

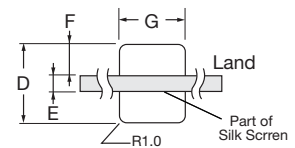
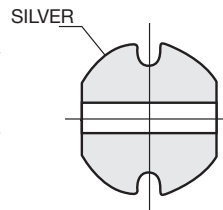
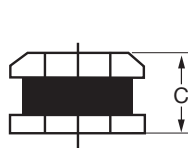
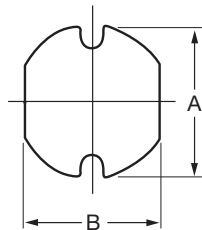

mm (inches)

| Type | A | B | C | D | E | F | G |
|------|-------------------------------|--------------------------------|--------------------------------|-----------------|-----------------|-----------------|-----------------|
| 0504 | 4.50 ± 0.30 (0.177 ± .012) | 4.00 ± 0.30 (0.158 ± 0.012) | 3.20 ± 0.30 (0.126 ± 0.012) | 5.00 (0.197) | 1.50 (0.059) | 1.75 (0.069) | 4.50 (0.177) |
| 0605 | 5.80 ± 0.30 (0.228 ± .012) | 5.20 ± 0.30 (0.205 ± 0.012) | 4.50 ± 0.35 (0.177 ± 0.014) | 6.00 (0.236) | 1.70 (0.067) | 2.15 (0.085) | 5.50 (0.217) |
| 0808 | 7.80 ± 0.30 (0.307 ± .012) | 7.30 ± 0.30 (0.276 ± 0.012) | 3.50 ± 0.50 (0.140 ± 0.020) | 8.00 (0.315) | 2.00 (0.079) | 3.00 (0.118) | 7.50 (0.295) |
| 08G8 | 7.80 ± 0.30 (0.307 ± .012) | 7.30 ± 0.30 (0.287 ± 0.012) | 5.08 ± 0.50 (0.200 ± 0.020) | 8.00 (0.315) | 2.00 (0.079) | 3.00 (0.118) | 7.50 (0.295) |
| 1009 | 10.0 ± 0.30 (0.394 ± .012) | 9.00 ± 0.30 (0.354 ± 0.012) | 4.00 ± 0.50 (0.158 ± 0.020) | 10.0 (0.394) | 2.50 (0.098) | 3.75 (0.148) | 9.50 (0.374) |
| 10F9 | 10.0 ± 0.40 (0.394 ± .016) | 9.00 ± 0.40 (0.354 ± 0.016) | 5.40 ± 0.40 (0.213 ± 0.016) | 10.0 (0.394) | 2.50 (0.098) | 3.75 (0.148) | 9.50 (0.374) |

HOW TO ORDER

LM

Family

LM = Power Inductor

XN

Series

XN = Non-shielded

1009

Size

1009 = 10x9xh
10F9 = 10x9xF(h)
(h = see catalog)

M

Tolerance

M = ±20%

R04

Inductance

1R0 = 1.00 μH
390 = 39.00 μH
391 = 390.0 μH

D

Style

T

Termination

T = Sn Plate

A

Special

A = Standard

S

Packaging

S = 13" Reel

LMax SMD Power Inductor



LMXN Series – Non-Shielded Style D

ELECTRICAL CHARACTERISTICS

0504

| Codes | L (μH) | Tolerance | Test Condition | DCR (Ω) max. | IDC (A) max. |
|-------|--------|-----------|----------------|--------------|--------------|
| 1R0 | 1.0 | M | 100KHz, 1.0V | 0.048 | 3.30 |
| 1R4 | 1.4 | M | 100KHz, 1.0V | 0.056 | 2.80 |
| 1R8 | 1.8 | M | 100KHz, 1.0V | 0.063 | 2.45 |
| 2R2 | 2.2 | M | 100KHz, 1.0V | 0.071 | 2.21 |
| 2R7 | 2.7 | M | 100KHz, 1.0V | 0.078 | 2.00 |
| 3R3 | 3.3 | M | 100KHz, 1.0V | 0.086 | 1.81 |
| 3R9 | 3.9 | M | 100KHz, 1.0V | 0.093 | 1.66 |
| 4R7 | 4.7 | M | 100KHz, 1.0V | 0.108 | 1.51 |
| 5R6 | 5.6 | M | 100KHz, 1.0V | 0.125 | 1.40 |
| 6R8 | 6.8 | M | 100KHz, 1.0V | 0.131 | 1.26 |
| 8R2 | 8.2 | M | 100KHz, 1.0V | 0.146 | 1.14 |
| 100 | 10 | M | 100KHz, 1.0V | 0.182 | 1.04 |
| 120 | 12 | M | 100KHz, 1.0V | 0.210 | 0.97 |
| 150 | 15 | M | 100KHz, 1.0V | 0.235 | 0.85 |
| 180 | 18 | M | 100KHz, 1.0V | 0.338 | 0.74 |
| 220 | 22 | M | 100KHz, 1.0V | 0.378 | 0.68 |
| 270 | 27 | M | 100KHz, 1.0V | 0.522 | 0.62 |
| 330 | 33 | M | 100KHz, 1.0V | 0.540 | 0.56 |

0605

| Codes | L (μH) | Tolerance | Test Condition | DCR (Ω) max. | IDC (A) max. |
|-------|--------|-----------|----------------|--------------|--------------|
| 100 | 10 | M | 100KHz, 1.0V | 0.100 | 1.44 |
| 120 | 12 | M | 100KHz, 1.0V | 0.120 | 1.40 |
| 150 | 15 | M | 100KHz, 1.0V | 0.140 | 1.30 |
| 180 | 18 | M | 100KHz, 1.0V | 0.150 | 1.23 |
| 220 | 22 | M | 100KHz, 1.0V | 0.180 | 1.11 |
| 270 | 27 | M | 100KHz, 1.0V | 0.200 | 0.97 |
| 330 | 33 | M | 100KHz, 1.0V | 0.230 | 0.88 |
| 390 | 39 | M | 100KHz, 1.0V | 0.320 | 0.80 |
| 470 | 47 | M | 100KHz, 1.0V | 0.370 | 0.72 |
| 560 | 56 | M | 100KHz, 1.0V | 0.420 | 0.68 |
| 680 | 68 | M | 100KHz, 1.0V | 0.460 | 0.61 |
| 820 | 82 | M | 100KHz, 1.0V | 0.600 | 0.58 |
| 101 | 100 | M | 100KHz, 1.0V | 0.700 | 0.52 |
| 121 | 120 | M | 100KHz, 1.0V | 0.930 | 0.48 |
| 151 | 150 | M | 100KHz, 1.0V | 1.100 | 0.40 |
| 181 | 180 | M | 100KHz, 1.0V | 1.380 | 0.38 |
| 221 | 220 | M | 100KHz, 1.0V | 1.570 | 0.35 |

LMax SMD Power Inductor



LMXN Series – Non-Shielded Style D

0808

| Codes | L (μH) | Tolerance | Test Condition | DCR (Ω) max. | IDC (A) max. |
|-------|--------|-----------|----------------|--------------|--------------|
| 100 | 10 | M | 100KHz, 1.0V | 1.44 | 0.081 |
| 120 | 12 | M | 100KHz, 1.0V | 1.39 | 0.089 |
| 150 | 15 | M | 100KHz, 1.0V | 1.24 | 0.104 |
| 180 | 18 | M | 100KHz, 1.0V | 1.12 | 0.111 |
| 220 | 22 | M | 100KHz, 1.0V | 1.07 | 0.129 |
| 270 | 27 | M | 100KHz, 1.0V | 0.94 | 0.153 |
| 330 | 33 | M | 100KHz, 1.0V | 0.85 | 0.170 |
| 390 | 39 | M | 100KHz, 1.0V | 0.74 | 0.217 |
| 470 | 47 | M | 100KHz, 1.0V | 0.68 | 0.252 |
| 560 | 56 | M | 100KHz, 1.0V | 0.64 | 0.282 |
| 680 | 68 | M | 100KHz, 1.0V | 0.59 | 0.332 |
| 820 | 82 | M | 100KHz, 1.0V | 0.54 | 0.406 |
| 101 | 100 | M | 100KHz, 1.0V | 0.51 | 0.481 |
| 121 | 120 | M | 100KHz, 1.0V | 0.49 | 0.536 |
| 151 | 150 | M | 100KHz, 1.0V | 0.40 | 0.755 |
| 181 | 180 | M | 100KHz, 1.0V | 0.36 | 1.022 |
| 221 | 220 | M | 100KHz, 1.0V | 0.31 | 1.200 |
| 271 | 270 | M | 100KHz, 1.0V | 0.29 | 1.306 |
| 331 | 330 | M | 100KHz, 1.0V | 0.28 | 1.495 |

08G8

| Codes | L (μH) | Tolerance | Test Condition | DCR (Ω) max. | IDC (A) max. |
|-------|--------|-----------|----------------|--------------|--------------|
| 100 | 10 | M | 100KHz, 1.0V | 0.070 | 2.30 |
| 120 | 12 | M | 100KHz, 1.0V | 0.080 | 2.00 |
| 150 | 15 | M | 100KHz, 1.0V | 0.090 | 1.80 |
| 180 | 18 | M | 100KHz, 1.0V | 0.100 | 1.60 |
| 220 | 22 | M | 100KHz, 1.0V | 0.110 | 1.50 |
| 270 | 27 | M | 100KHz, 1.0V | 0.120 | 1.30 |
| 330 | 33 | M | 100KHz, 1.0V | 0.130 | 1.20 |
| 470 | 47 | M | 100KHz, 1.0V | 0.180 | 1.00 |
| 560 | 56 | M | 100KHz, 1.0V | 0.240 | 0.94 |
| 680 | 68 | M | 100KHz, 1.0V | 0.280 | 0.85 |
| 820 | 82 | M | 100KHz, 1.0V | 0.370 | 0.78 |
| 101 | 100 | M | 100KHz, 1.0V | 0.430 | 0.72 |
| 121 | 120 | M | 100KHz, 1.0V | 0.470 | 0.66 |
| 151 | 150 | M | 100KHz, 1.0V | 0.640 | 0.58 |
| 221 | 220 | M | 100KHz, 1.0V | 0.960 | 0.49 |
| 331 | 330 | M | 100KHz, 1.0V | 1.260 | 0.40 |
| 391 | 390 | M | 100KHz, 1.0V | 1.770 | 0.36 |
| 471 | 470 | M | 100KHz, 1.0V | 1.960 | 0.34 |

LMax SMD Power Inductor



LMXN Series – Non-Shielded Style D

1009

| Codes | L (μH) | Tolerance | Test Condition | DCR (Ω) max. | IDC (A) max. |
|-------|--------|-----------|----------------|--------------|--------------|
| 100 | 10 | M | 100KHz, 1.0V | 0.053 | 2.38 |
| 120 | 12 | M | 100KHz, 1.0V | 0.061 | 2.13 |
| 150 | 15 | M | 100KHz, 1.0V | 0.070 | 1.87 |
| 180 | 18 | M | 100KHz, 1.0V | 0.081 | 1.73 |
| 220 | 22 | M | 100KHz, 1.0V | 0.088 | 1.60 |
| 330 | 33 | M | 100KHz, 1.0V | 0.120 | 1.26 |
| 470 | 47 | M | 100KHz, 1.0V | 0.170 | 1.10 |
| 560 | 56 | M | 100KHz, 1.0V | 0.199 | 1.01 |
| 680 | 68 | M | 100KHz, 1.0V | 0.223 | 0.91 |
| 820 | 82 | M | 100KHz, 1.0V | 0.252 | 0.85 |
| 101 | 100 | M | 100KHz, 1.0V | 0.344 | 0.74 |
| 121 | 120 | M | 100KHz, 1.0V | 0.396 | 0.69 |
| 181 | 180 | M | 100KHz, 1.0V | 0.621 | 0.56 |
| 221 | 220 | M | 100KHz, 1.0V | 0.721 | 0.53 |
| 331 | 330 | M | 100KHz, 1.0V | 1.100 | 0.42 |
| 471 | 470 | M | 100KHz, 1.0V | 1.526 | 0.35 |
| 561 | 560 | M | 100KHz, 1.0V | 1.904 | 0.32 |

10F9

| Codes | L (μH) | Tolerance | Test Condition | DCR (Ω) max. | IDC (A) max. |
|-------|--------|-----------|----------------|--------------|--------------|
| 100 | 10 | M | 100KHz, 1.0V | 0.060 | 2.60 |
| 120 | 12 | M | 100KHz, 1.0V | 0.070 | 2.45 |
| 150 | 15 | M | 100KHz, 1.0V | 0.080 | 2.27 |
| 220 | 22 | M | 100KHz, 1.0V | 0.100 | 1.95 |
| 330 | 33 | M | 100KHz, 1.0V | 0.120 | 1.50 |
| 390 | 39 | M | 100KHz, 1.0V | 0.140 | 1.37 |
| 470 | 47 | M | 100KHz, 1.0V | 0.170 | 1.28 |
| 560 | 56 | M | 100KHz, 1.0V | 0.190 | 1.17 |
| 680 | 68 | M | 100KHz, 1.0V | 0.220 | 1.11 |
| 820 | 82 | M | 100KHz, 1.0V | 0.250 | 1.00 |
| 101 | 100 | M | 100KHz, 1.0V | 0.350 | 0.97 |
| 121 | 120 | M | 100KHz, 1.0V | 0.400 | 0.89 |
| 151 | 150 | M | 100KHz, 1.0V | 0.470 | 0.78 |
| 221 | 220 | M | 100KHz, 1.0V | 0.730 | 0.66 |
| 271 | 270 | M | 100KHz, 1.0V | 0.970 | 0.57 |
| 331 | 330 | M | 100KHz, 1.0V | 1.150 | 0.52 |
| 471 | 470 | M | 100KHz, 1.0V | 1.480 | 0.42 |
| 561 | 560 | M | 100KHz, 1.0V | 1.900 | 0.33 |
| 821 | 820 | M | 100KHz, 1.0V | 2.550 | 0.24 |

LMax SMD Power Inductor



LMXS Series – Shielded Style B

FEATURES

- Directly connected electrode on ferrite core
- Excellent property with high saturation for surface mounting

APPLICATIONS

- OA Equipment
- Notebook PCs
- LCD Monitor
- Portable Terminal Equipment
- DC/DC Converters, etc.
- Power Supply for VTR

CHARACTERISTICS

- Rated DC Current: The current when the inductance becomes 30% lower than its initial value.
- Operating temperature: -40 ~ 85°C

INDUCTANCE AND RATED CURRENT RANGES

- 04B4 0.47 ~ 2200μH 1.84 ~ 0.035A
- 04C4 1.0 ~ 6800μH 1.90 ~ 0.017A
- 04A4 1.0 ~ 100μH 1.50 ~ 0.100A
- 0505 0.47 ~ 820μH 2.33 ~ 0.030A
- 05C5 0.47 ~ 2500μH 4.82 ~ 0.045A
- 0606 1.0 ~ 3300μH 4.70 ~ 0.026A
- Electrical specifications at 25°C



DIMENSIONS

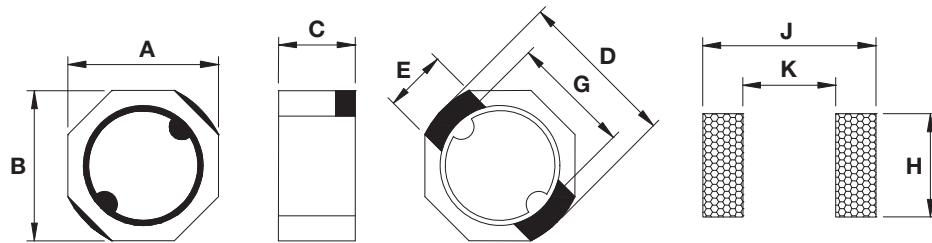

mm (inches)

| Type | A | B | C max. | D | E | G | H | K | J |
|------|--------------------------------|--------------------------------|-----------------|-------------------------------|-----------------|-----------------|-----------------|-----------------|-----------------|
| 04B4 | 3.85 ± 0.30 (0.152 ± 0.012) | 3.85 ± 0.30 (0.152 ± 0.012) | 2.00 (0.079) | 3.9 ± 0.20 (0.154 ± 0.008) | 1.60 (0.063) | 3.20 (0.126) | 1.90 (0.075) | 3.00 (0.118) | 4.55 (0.179) |
| 04C4 | 3.85 ± 0.30 (0.152 ± 0.012) | 3.85 ± 0.30 (0.152 ± 0.012) | 3.00 (0.118) | 3.9 ± 0.20 (0.154 ± 0.008) | 1.60 (0.063) | 3.20 (0.126) | 1.90 (0.075) | 3.00 (0.118) | 4.55 (0.179) |
| 04A4 | 3.85 ± 0.30 (0.152 ± 0.012) | 3.85 ± 0.30 (0.152 ± 0.012) | 1.50 (0.059) | 4.80 max. (0.189 max.) | 1.60 (0.063) | 3.00 (0.118) | 2.00 (0.079) | 2.60 (0.102) | 5.20 (0.205) |
| 0505 | 5.30 max. (0.207 max.) | 5.30 max. (0.207 max.) | 2.00 (0.079) | 5.7 ± 0.40 (0.224 ± 0.016) | 1.60 (0.063) | 4.20 (0.165) | 1.90 (0.075) | 3.90 (0.154) | 5.70 (0.224) |
| 05C5 | 5.30 max. (0.207 max.) | 5.30 max. (0.207 max.) | 3.00 (0.118) | 5.7 ± 0.40 (0.224 ± 0.016) | 1.60 (0.063) | 4.20 (0.165) | 1.90 (0.075) | 3.90 (0.154) | 5.70 (0.224) |
| 0606 | 5.90 ± 0.20 (0.232 ± 0.008) | 5.90 ± 0.20 (0.232 ± 0.008) | 3.00 (0.118) | 6.4 ± 0.30 (0.252 ± 0.012) | 2.40 (0.094) | 4.70 (0.185) | 2.70 (0.106) | 4.40 (0.173) | 6.50 (0.256) |

HOW TO ORDER

| | | | | | | | | |
|---------------------|---------------|------------------------------------------------------|----------------------------------|---------------------------------------------------------------------------------------------------|--------------|--------------------|----------------|------------------|
| LM | XS | 0505 | M | R04 | B | T | A | S |
| Family | Series | Size | Tolerance | Inductance | Style | Termination | Special | Packaging |
| LM = Power Inductor | XS = Shielded | 0505 = 5x5xh 05A5 = 5x5xA(h) (h = see catalog) | M = ±20% N = ±30% P = ±40% | R04 = 0.039μH R39 = 0.390μH 3R9 = 3.900μH 390 = 39.00μH 391 = 390.0μH 392 = 3900μH | T = Sn Plate | A = Standard | S = 13" Reel | |



LMax SMD Power Inductor



LMXS Series – Shielded Style B

ELECTRICAL CHARACTERISTICS

0404/04B4/04C4

| Codes | L (μ H) | Tolerance | Test | DCR (Ω) max. | | I sat (A) max* | |
|-------|-----------------|-----------|----------------|-----------------------|-------|----------------|-------|
| | | | Condition | 04B4 | 04C4 | 04B4 | 04C4 |
| R47 | 0.47 | N | 100 KHz, 0.25V | 0.017 | – | 1.84 | – |
| 1R0 | 1.0 | N | 100 KHz, 0.25V | 0.030 | 0.009 | 1.80 | 1.90 |
| 1R2 | 1.2 | N | 100 KHz, 0.25V | 0.043 | 0.010 | 1.70 | 1.75 |
| 1R5 | 1.5 | N | 100 KHz, 0.25V | 0.052 | 0.013 | 1.60 | 1.45 |
| 1R8 | 1.8 | N | 100 KHz, 0.25V | 0.056 | – | 1.55 | – |
| 2R0 | 2.0 | N | 100 KHz, 0.25V | 0.057 | 0.016 | 1.51 | 1.25 |
| 2R2 | 2.2 | N | 100 KHz, 0.25V | 0.058 | 0.025 | 1.50 | 1.15 |
| 2R4 | 2.4 | N | 100 KHz, 0.25V | 0.059 | – | 1.41 | – |
| 2R5 | 2.5 | N | 100 KHz, 0.25V | 0.059 | 0.018 | 1.40 | 1.05 |
| 2R7 | 2.7 | N | 100 KHz, 0.25V | 0.060 | 0.020 | 1.35 | 1.00 |
| 3R3 | 3.3 | N | 100 KHz, 0.25V | 0.064 | 0.030 | 1.30 | 0.96 |
| 3R5 | 3.5 | N | 100 KHz, 0.25V | 0.127 | 0.025 | 1.30 | 0.95 |
| 3R9 | 3.9 | N | 100 KHz, 0.25V | – | 0.033 | – | 0.87 |
| 4R7 | 4.7 | N | 100 KHz, 0.25V | 0.146 | 0.039 | 1.10 | 0.78 |
| 5R6 | 5.6 | N | 100 KHz, 0.25V | 0.176 | 0.044 | 0.95 | 0.74 |
| 6R2 | 6.2 | N | 100 KHz, 0.25V | 0.220 | – | 0.91 | – |
| 6R8 | 6.8 | N | 100 KHz, 0.25V | 0.238 | 0.051 | 0.90 | 0.68 |
| 8R2 | 8.2 | N | 100 KHz, 0.25V | 0.272 | 0.065 | 0.80 | 0.57 |
| 100 | 10 | M | 1KHz, 0.25V | 0.299 | 0.092 | 0.70 | 0.43 |
| 120 | 12 | M | 1KHz, 0.25V | – | 0.100 | – | 0.38 |
| 150 | 15 | M | 1KHz, 0.25V | 0.472 | 0.113 | 0.61 | 0.33 |
| 180 | 18 | M | 1KHz, 0.25V | 0.552 | 0.125 | 0.58 | 0.30 |
| 220 | 22 | M | 1KHz, 0.25V | 0.592 | 0.146 | 0.52 | 0.28 |
| 270 | 27 | M | 1KHz, 0.25V | 0.630 | 0.176 | 0.44 | 0.26 |
| 330 | 33 | M | 1KHz, 0.25V | 1.075 | 0.214 | 0.43 | 0.23 |
| 390 | 39 | M | 1KHz, 0.25V | 1.269 | 0.225 | 0.37 | 0.21 |
| 470 | 47 | M | 1KHz, 0.25V | 1.309 | 0.304 | 0.34 | 0.19 |
| 500 | 50 | M | 1KHz, 0.25V | – | – | – | – |
| 560 | 56 | M | 1KHz, 0.25V | 1.960 | 0.324 | 0.29 | 0.170 |
| 680 | 68 | M | 1KHz, 0.25V | 2.613 | 0.472 | 0.25 | 0.156 |
| 820 | 82 | M | 1KHz, 0.25V | 2.950 | 0.539 | 0.20 | 0.142 |
| 101 | 100 | M | 1KHz, 0.25V | 3.255 | 0.608 | 0.19 | 0.128 |
| 121 | 120 | M | 1KHz, 0.25V | 3.350 | 0.757 | 0.15 | 0.116 |
| 151 | 150 | M | 1KHz, 0.25V | 3.550 | 0.882 | 0.12 | 0.106 |
| 181 | 180 | M | 1KHz, 0.25V | 4.000 | 1.130 | 0.10 | 0.095 |
| 221 | 220 | M | 1KHz, 0.25V | 4.900 | 1.269 | 0.09 | 0.087 |
| 271 | 270 | M | 1KHz, 0.25V | – | 1.570 | – | 0.080 |
| 331 | 330 | M | 1KHz, 0.25V | 7.280 | 1.930 | 0.08 | 0.078 |
| 391 | 390 | M | 1KHz, 0.25V | – | 2.360 | – | 0.073 |
| 471 | 470 | M | 1KHz, 0.25V | – | 2.770 | – | 0.068 |
| 561 | 560 | M | 1KHz, 0.25V | – | 3.520 | – | 0.065 |
| 681 | 680 | M | 1KHz, 0.25V | 13.37 | 4.250 | 0.07 | 0.056 |
| 821 | 820 | M | 1KHz, 0.25V | – | 4.830 | – | 0.050 |
| 102 | 1000 | M | 1KHz, 0.25V | 19.55 | 6.260 | 0.065 | 0.047 |
| 122 | 1200 | M | 1KHz, 0.25V | – | 7.860 | – | 0.043 |
| 152 | 1522 | M | 1KHz, 0.25V | 36.15 | 9.980 | 0.038 | 0.039 |

*Saturation Current: The current when the inductance becomes 30% lower than its initial value.

LMax SMD Power Inductor



LMXS Series – Shielded Style B

04A4

| Codes | L (μH) | Tolerance | Test Condition | DCR (Ω) max. | I sat (A) max* |
|-------|--------|-----------|----------------|--------------|----------------|
| 1R0 | 1.0 | N | 100KHz, 0.1V | 0.058 | 1.50 |
| 1R2 | 1.2 | N | 100KHz, 0.1V | 0.070 | 1.40 |
| 2R2 | 2.2 | N | 100KHz, 0.1V | 0.082 | 1.00 |
| 3R3 | 3.3 | N | 100KHz, 0.1V | 0.105 | 0.92 |
| 3R9 | 3.9 | N | 100KHz, 0.1V | 0.120 | 0.80 |
| 4R7 | 4.7 | N | 100KHz, 0.1V | 0.150 | 0.76 |
| 5R6 | 5.6 | N | 100KHz, 0.1V | 0.180 | 0.69 |
| 6R8 | 6.8 | N | 100KHz, 0.1V | 0.220 | 0.62 |
| 8R2 | 8.2 | N | 100KHz, 0.1V | 0.240 | 0.56 |
| 100 | 10 | N | 100KHz, 0.1V | 0.255 | 0.50 |
| 150 | 15 | N | 100KHz, 0.1V | 0.390 | 0.40 |
| 220 | 22 | M | 100KHz, 0.1V | 0.610 | 0.32 |
| 330 | 33 | M | 100KHz, 0.1V | 0.920 | 0.28 |
| 470 | 47 | M | 100KHz, 0.1V | 1.130 | 0.20 |
| 680 | 68 | M | 100KHz, 0.1V | 1.520 | 0.15 |
| 101 | 100 | M | 100KHz, 0.1V | 2.120 | 0.10 |

*Saturation Current: The current when the inductance becomes 30% lower than its initial value.

LMax SMD Power Inductor



LMXS Series – Shielded Style B

0505/05C5/0606

| Codes | L (μ H) | Tolerance | Test Condition | DCR (Ω) max. | | | I sat (A) max* | | |
|-------|-----------------|-----------|-------------------|-----------------------|-------|-------|----------------|-------|-------|
| | | | | 0505 | 05C5 | 0606 | 0505 | 05C5 | 0606 |
| R47 | 0.47 | N | 100KHz, 0.25V | 0.015 | 0.010 | – | 2.33 | 4.82 | – |
| 1R0 | 1.0 | N | 100KHz, 0.25V | 0.024 | 0.015 | 0.014 | 2.27 | 4.00 | 4.70 |
| 1R1 | 1.1 | N | 100KHz, 0.25V | – | 0.020 | – | – | 3.87 | – |
| 1R2 | 1.2 | N | 100KHz, 0.25V | 0.044 | 0.022 | 0.016 | 2.15 | 3.80 | 3.90 |
| 1R5 | 1.5 | N | 100KHz, 0.25V | – | – | 0.018 | – | – | 3.52 |
| 1R8 | 1.8 | N | 100KHz, 0.25V | – | – | 0.019 | – | – | 3.25 |
| 2R0 | 2.0 | N | 100KHz, 0.25V | 0.046 | 0.027 | 0.022 | 1.90 | 2.92 | 2.95 |
| 2R2 | 2.2 | N | 100KHz, 0.25V | 0.059 | 0.029 | 0.022 | 1.63 | 2.41 | 2.95 |
| 2R4 | 2.4 | N | 100KHz, 0.25V | 0.062 | 0.034 | 0.024 | 1.50 | 2.36 | 2.75 |
| 2R7 | 2.7 | N | 100KHz, 0.25V | – | – | 0.027 | – | – | 2.55 |
| 3R3 | 3.3 | N | 100KHz, 0.25V | 0.073 | 0.040 | 0.030 | 1.34 | 1.95 | 2.45 |
| 3R9 | 3.9 | N | 100KHz, 0.25V | 0.081 | – | 0.034 | 1.20 | – | 2.35 |
| 4R1 | 4.1 | N | 100KHz, 0.25V | 0.087 | 0.045 | – | 1.14 | 1.87 | – |
| 4R7 | 4.7 | N | 100KHz, 0.25V | – | 0.052 | 0.042 | – | 1.60 | 2.25 |
| 5R6 | 5.6 | N | 100KHz, 0.25V | – | – | 0.048 | – | – | 2.05 |
| 6R8 | 6.8 | N | 100KHz, 0.25V | 0.105 | 0.068 | 0.054 | 0.95 | 1.51 | 1.85 |
| 8R2 | 8.2 | N | 100KHz, 0.25V | 0.139 | 0.084 | 0.058 | 0.90 | 1.38 | 1.65 |
| 100 | 10 | M | 1KHz, 0.25V | 0.150 | 0.090 | 0.065 | 0.76 | 1.33 | 1.45 |
| 120 | 12 | M | 1KHz, 0.25V | – | 0.120 | 0.082 | – | 1.06 | 1.35 |
| 150 | 15 | M | 1KHz, 0.25V | 0.210 | 0.142 | 0.096 | 0.63 | 1.05 | 1.25 |
| 180 | 18 | M | 1KHz, 0.25V | – | 0.192 | 0.110 | – | 0.90 | 1.15 |
| 220 | 22 | M | 1KHz, 0.25V | 0.275 | 0.208 | 0.140 | 0.56 | 0.86 | 0.98 |
| 270 | 27 | M | 1KHz, 0.25V | 0.452 | 0.222 | 0.170 | 0.48 | 0.75 | 0.90 |
| 330 | 33 | M | 1KHz, 0.25V | 0.455 | 0.257 | 0.210 | 0.44 | 0.72 | 0.80 |
| 390 | 39 | M | 1KHz, 0.25V | – | 0.320 | 0.240 | – | 0.64 | 0.72 |
| 470 | 47 | M | 1KHz, 0.25V | 0.730 | 0.352 | 0.280 | 0.35 | 0.62 | 0.70 |
| 560 | 56 | M | 1KHz, 0.25V | – | 0.459 | 0.340 | – | 0.53 | 0.66 |
| 680 | 68 | M | 1KHz, 0.25V | 0.935 | 0.525 | 0.410 | 0.30 | 0.51 | 0.58 |
| 820 | 82 | M | 1KHz, 0.25V | 1.300 | 0.770 | 0.490 | 0.27 | 0.48 | 0.52 |
| 101 | 100 | M | 1KHz, 0.25V | 1.500 | 0.801 | 0.550 | 0.23 | 0.43 | 0.46 |
| 121 | 120 | M | 1KHz, 0.25V | 1.910 | 0.850 | 0.700 | 0.22 | 0.34 | 0.42 |
| 151 | 150 | M | 1KHz, 0.25V | 2.680 | 1.100 | 0.780 | 0.21 | 0.26 | 0.36 |
| 181 | 180 | M | 1KHz, 0.25V | 3.040 | 1.190 | 0.960 | 0.20 | 0.24 | 0.34 |
| 221 | 220 | M | 1KHz, 0.25V | 3.520 | 1.530 | 1.080 | 0.195 | 0.20 | 0.32 |
| 271 | 270 | M | 1KHz, 0.25V | 4.380 | – | 1.360 | 0.193 | – | 0.28 |
| 331 | 330 | M | 1KHz, 0.25V | 5.560 | 2.030 | 1.820 | 0.190 | 0.19 | 0.24 |
| 391 | 390 | M | 1KHz, 0.25V | – | 3.000 | 2.050 | – | 0.16 | 0.22 |
| 471 | 470 | M | 1KHz, 0.25V | 7.820 | 3.500 | 2.580 | 0.180 | 0.15 | 0.20 |
| 561 | 560 | M | 1KHz, 0.25V | – | 4.080 | 3.160 | – | 0.14 | 0.18 |
| 681 | 680 | M | 1KHz, 0.25V | – | – | 4.040 | – | – | 0.16 |
| 821 | 820 | M | 1KHz, 0.25V | 15.00 | – | 4.900 | 0.120 | – | 0.14 |
| 102 | 1000 | M | 1KHz, 0.25V | – | – | 6.000 | – | – | 0.13 |
| 122 | 1200 | M | 1KHz, 0.25V | – | 8.500 | 7.600 | – | 0.070 | 0.12 |
| 152 | 1522 | M | 1KHz, 0.25V | – | 10.00 | 9.440 | – | 0.065 | 0.10 |
| 182 | 1800 | M | 1KHz, 0.25V | – | 13.15 | 11.70 | – | 0.062 | 0.098 |
| 222 | 2200 | M | 1KHz, 0.25V | – | 19.00 | 13.40 | – | 0.050 | 0.095 |
| 252 | 2500 | M | 1KHz, 0.25V | – | 20.00 | – | – | 0.045 | – |
| 272 | 2700 | M | 1KHz, 0.25V | – | – | 17.30 | – | – | 0.086 |
| 332 | 3300 | M | 1KHz, 0.25V | – | – | 22.10 | – | – | 0.078 |

*Saturation Current: The current when the inductance becomes 30% lower than its initial value.

LMax SMD Power Inductor



LMXS Series – Shielded Style C

FEATURES

- Directly connected electrode on ferrite core
- Available in magnetically shielded
- Low DC resistance
- Suitable for large current
- Available on tape and reel for auto surface mounting

APPLICATIONS

- Power Supply For VTRs
- OA Equipment.
- Notebook PCs
- Portable Communication Equipment
- DC/DC Converters, etc.

CHARACTERISTICS

- Rated Current:
0404/40B4/0505/50B5/05C5/0707/07B7/07D7: The DC current when the inductance becomes 30% lower than its initial value.
04C4/1010/10101D/101H: The DC current when the inductance becomes 35% lower than its initial value. (Ta=25°C)
- Operating temperature range: -40 ~ +105°C

INDUCTANCE AND RATED CURRENT RANGES

- | | | |
|--------|---------------|---------------|
| • 0404 | 1.0 ~ 180μH | 1.60 ~ 0.110A |
| • 04B4 | 0.47 ~ 1800μH | 1.84 ~ 0.036A |
| • 04C4 | 1.5 ~ 560μH | 1.90 ~ 0.090A |
| • 0505 | 1.2 ~ 1000μH | 1.77 ~ 0.067A |
| • 05B5 | 1.0 ~ 820μH | 2.70 ~ 0.026A |
| • 05C5 | 1.0 ~ 2500μH | 4.00 ~ 0.045A |
| • 0707 | 1.0 ~ 820μH | 3.28 ~ 0.100A |
| • 07B7 | 1.0 ~ 1500μH | 3.52 ~ 0.095A |
| • 07D7 | 0.36 ~ 1000μH | 9.24 ~ 0.180A |
| • 101B | 1.0 ~ 2200μH | 4.10 ~ 0.100A |
| • 101D | 0.56 ~ 1000μH | 12.6 ~ 0.280A |
| • 101H | 0.56 ~ 39μH | 10.18 ~ 1.30A |
- Electrical specifications at 25°C



DIMENSIONS

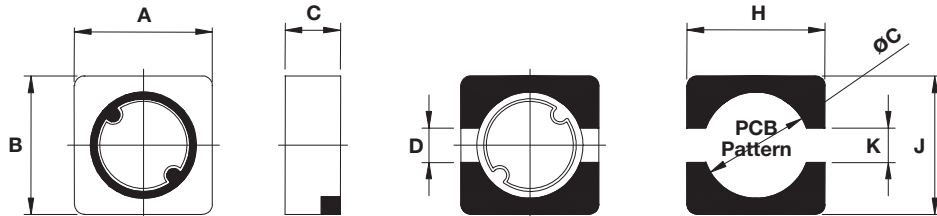

mm (inches)

| Type | A | B | C max. | D | H | J | K | øC |
|------|--------------------------------|--------------------------------|-----------------|-----------------|-----------------|-----------------|-----------------|-----------------|
| 0404 | 3.80 ± 0.30 (0.150 ± 0.012) | 3.80 ± 0.30 (0.150 ± 0.012) | 1.25 (0.049) | 1.20 (0.047) | 4.40 (0.173) | 4.40 (0.173) | 1.10 (0.043) | 3.00 (0.118) |
| 04B4 | 3.80 ± 0.30 (0.150 ± 0.012) | 3.80 ± 0.30 (0.150 ± 0.012) | 2.00 (0.079) | 1.20 (0.047) | 4.40 (0.173) | 4.40 (0.173) | 1.10 (0.043) | 3.00 (0.118) |
| 04C4 | 3.80 ± 0.30 (0.150 ± 0.012) | 3.80 ± 0.30 (0.150 ± 0.012) | 3.00 (0.118) | 1.20 (0.047) | 4.40 (0.173) | 4.40 (0.173) | 1.10 (0.043) | 3.00 (0.118) |
| 0505 | 5.00 ± 0.30 (0.197 ± 0.012) | 5.00 ± 0.30 (0.197 ± 0.012) | 1.20 (0.047) | 2.00 (0.079) | 5.90 (0.232) | 5.90 (0.232) | 1.90 (0.075) | 4.20 (0.165) |
| 05B5 | 5.00 ± 0.30 (0.197 ± 0.012) | 5.00 ± 0.30 (0.197 ± 0.012) | 2.00 (0.079) | 2.00 (0.079) | 5.90 (0.232) | 5.90 (0.232) | 1.90 (0.075) | 4.20 (0.165) |
| 05C5 | 5.00 ± 0.30 (0.197 ± 0.012) | 5.00 ± 0.30 (0.197 ± 0.012) | 3.00 (0.118) | 2.00 (0.079) | 5.90 (0.232) | 5.90 (0.232) | 1.90 (0.075) | 4.20 (0.165) |
| 0707 | 6.90 ± 0.30 (0.272 ± 0.012) | 6.90 ± 0.30 (0.272 ± 0.012) | 1.50 (0.059) | 2.50 (0.098) | 7.30 (0.287) | 7.30 (0.287) | 2.00 (0.079) | 5.30 (0.209) |
| 07B7 | 6.90 ± 0.30 (0.272 ± 0.012) | 6.90 ± 0.30 (0.272 ± 0.012) | 1.90 (0.075) | 2.50 (0.098) | 7.30 (0.287) | 7.30 (0.287) | 2.00 (0.079) | 5.30 (0.209) |
| 07D7 | 7.00 ± 0.40 (0.276 ± 0.016) | 7.00 ± 0.40 (0.276 ± 0.016) | 4.30 (0.169) | 1.80 (0.071) | 8.00 (0.315) | 8.00 (0.315) | 1.60 (0.063) | 6.00 (0.236) |
| 101B | 10.0 ± 0.30 (0.394 ± 0.012) | 10.0 ± 0.30 (0.394 ± 0.012) | 1.50 (0.059) | 2.50 (0.098) | 10.6 (0.315) | 10.6 (0.315) | 2.30 (0.091) | 8.00 (0.315) |
| 101D | 10.0 ± 0.30 (0.394 ± 0.012) | 10.0 ± 0.30 (0.394 ± 0.012) | 4.00 (0.157) | 2.50 (0.098) | 10.6 (0.315) | 10.6 (0.315) | 2.30 (0.091) | 8.00 (0.315) |
| 101H | 10.0 ± 0.30 (0.394 ± 0.012) | 10.0 ± 0.30 (0.394 ± 0.012) | 6.70 (0.264) | 2.50 (0.098) | 10.6 (0.315) | 10.6 (0.315) | 2.30 (0.091) | 8.00 (0.315) |



LMax SMD Power Inductor



LMXS Series – Shielded Style C

HOW TO ORDER

| | | | | | | | | |
|---------------------|---------------|---------------------------------------------------------------------------|----------------------|---------------------------------------------------------------------------------------------------|--------------|--------------------|----------------|------------------|
| LM | XS | 0707 | M | R04 | C | T | A | S |
| ↓ | ↓ | ↓ | ↓ | ↓ | ↓ | ↓ | ↓ | ↓ |
| Family | Series | Size | Tolerance | Inductance | Style | Termination | Special | Packaging |
| LM = Power Inductor | XS = Shielded | 0707 = 7x7xh 07D7 = 7x7xD(h) 101B = 10x10xB(h) (h = see catalog) | M = ±20% N = ±30% | R04 = 0.039µH R39 = 0.390µH 3R9 = 3.900µH 390 = 39.00µH 391 = 390.0µH 392 = 3900µH | | T = Sn Plate | A = Standard | S = 13" Reel |

ELECTRICAL CHARACTERISTICS

0404/04B4/04C4

| Codes | L (µH) | Tolerance | Test Condition | DCR (Ω) max. | | | I sat (A) max* | | |
|-------|--------|-----------|----------------|--------------|--------|-------|----------------|-------|-------|
| | | | | 0404 | 04B4 | 04C4 | 0404 | 04B4 | 04C4 |
| R47 | 0.47 | N | 100KHz, 0.25V | – | 0.017 | – | – | 1.840 | – |
| 1R0 | 1.0 | M, N | 100KHz, 0.25V | 0.060 | 0.030 | – | 1.600 | 1.800 | – |
| 1R2 | 1.2 | M, N | 100KHz, 0.25V | 0.065 | 0.043 | – | 1.400 | 1.700 | – |
| 1R5 | 1.5 | M, N | 100KHz, 0.25V | 0.077 | 0.052 | 0.015 | 1.240 | 1.600 | 1.900 |
| 1R8 | 1.8 | M, N | 100KHz, 0.25V | 0.093 | – | 0.018 | 1.220 | – | 1.760 |
| 2R2 | 2.2 | M, N | 100KHz, 0.25V | 0.125 | 0.058 | 0.020 | 1.200 | 1.500 | 1.670 |
| 2R4 | 2.4 | M, N | 100KHz, 0.25V | 0.139 | – | 0.022 | 0.980 | – | 1.650 |
| 2R5 | 2.5 | M, N | 100KHz, 0.25V | – | 0.059 | – | – | 1.400 | – |
| 2R7 | 2.7 | M, N | 100KHz, 0.25V | – | 0.059 | 0.028 | – | 1.400 | 1.450 |
| 3R3 | 3.3 | M, N | 100KHz, 0.25V | 0.187 | 0.064 | 0.032 | 0.890 | 1.300 | 1.440 |
| 3R5 | 3.5 | M, N | 100KHz, 0.25V | 0.210 | 0.127 | – | 0.850 | 1.300 | – |
| 3R6 | 3.6 | M, N | 100KHz, 0.25V | – | – | 0.035 | – | – | 1.430 |
| 3R9 | 3.9 | M, N | 100KHz, 0.25V | 0.220 | 0.135 | 0.037 | 0.780 | 1.120 | 1.320 |
| 4R3 | 4.3 | M, N | 100KHz, 0.25V | – | – | 0.043 | – | – | 1.000 |
| 4R7 | 4.7 | M, N | 100KHz, 0.25V | 0.240 | 0.146 | 0.045 | 0.710 | 1.100 | 0.970 |
| 5R1 | 5.1 | M, N | 100KHz, 0.25V | – | – | 0.046 | – | – | 0.940 |
| 5R6 | 5.6 | M, N | 100KHz, 0.25V | 0.320 | 0.176 | – | 0.620 | 0.950 | – |
| 6R2 | 6.2 | M, N | 100KHz, 0.25V | – | 0.220 | – | – | 0.910 | – |
| 6R8 | 6.8 | M, N | 100KHz, 0.25V | 0.350 | 0.238 | 0.065 | 0.570 | 0.900 | 0.870 |
| 7R5 | 7.5 | M, N | 100KHz, 0.25V | – | – | 0.079 | – | – | 0.820 |
| 8R2 | 8.2 | M, N | 100KHz, 0.25V | 0.470 | 0.272 | 0.071 | 0.520 | 0.800 | 0.770 |
| 100 | 10 | M | 1KHz, 0.25V | 0.570 | 0.299 | 0.105 | 0.470 | 0.700 | 0.700 |
| 120 | 12 | M | 1KHz, 0.25V | 0.750 | – | 0.119 | 0.430 | – | 0.670 |
| 150 | 15 | M | 1KHz, 0.25V | 0.810 | 0.472 | 0.140 | 0.380 | 0.610 | 0.540 |
| 180 | 18 | M | 1KHz, 0.25V | 1.060 | – | 0.175 | 0.350 | – | 0.500 |
| 220 | 22 | M | 1KHz, 0.25V | 1.150 | 0.592 | 0.201 | 0.320 | 0.520 | 0.480 |
| 270 | 27 | M | 1KHz, 0.25V | 1.670 | 0.630 | 0.227 | 0.290 | 0.440 | 0.400 |
| 330 | 33 | M | 1KHz, 0.25V | 1.840 | 1.075 | 0.287 | 0.280 | 0.430 | 0.350 |
| 390 | 39 | M | 1KHz, 0.25V | 2.310 | – | 0.341 | 0.250 | – | 0.330 |
| 470 | 47 | M | 1KHz, 0.25V | 2.630 | 1.309 | 0.430 | 0.220 | 0.340 | 0.320 |
| 560 | 56 | M | 1KHz, 0.25V | 2.860 | – | 0.471 | 0.200 | – | 0.300 |
| 680 | 68 | M | 1KHz, 0.25V | 3.940 | 2.613 | 0.532 | 0.180 | 0.250 | 0.270 |
| 820 | 82 | M | 1KHz, 0.25V | 4.900 | 2.950 | 0.675 | 0.160 | 0.200 | 0.230 |
| 101 | 100 | M | 1KHz, 0.25V | 5.740 | 3.255 | 0.850 | 0.140 | 0.190 | 0.210 |
| 121 | 120 | M | 1KHz, 0.25V | 7.310 | – | 1.110 | 0.130 | – | 0.200 |
| 151 | 150 | M | 1KHz, 0.25V | 9.080 | 3.550 | 1.230 | 0.120 | 0.120 | 0.170 |
| 181 | 180 | M | 1KHz, 0.25V | 9.500 | – | 1.560 | 0.110 | – | 0.150 |
| 221 | 220 | M | 1KHz, 0.25V | – | 4.900 | 1.800 | – | 0.090 | 0.140 |
| 271 | 270 | M | 1KHz, 0.25V | – | – | 2.200 | – | – | 0.130 |
| 331 | 330 | M | 1KHz, 0.25V | – | 7.280 | 2.640 | – | 0.080 | 0.120 |
| 471 | 470 | M | 1KHz, 0.25V | – | – | 3.820 | – | – | 0.100 |
| 561 | 560 | M | 1KHz, 0.25V | – | – | 4.620 | – | – | 0.090 |
| 681 | 680 | M | 1KHz, 0.25V | – | 13.370 | – | – | 0.070 | – |
| 102 | 1000 | M | 1KHz, 0.25V | – | 19.550 | – | – | 0.065 | – |
| 152 | 1500 | M | 1KHz, 0.25V | – | 36.150 | – | – | 0.038 | – |
| 182 | 1800 | M | 1KHz, 0.25V | – | 57.620 | – | – | 0.036 | – |

*Saturation Current (0404/04B4): The DC current when the inductance becomes 30% lower than its initial value. (Ta=25°C)

*Saturation Current (04C4): The DC current when the inductance becomes 35% lower than its initial value. (Ta=25°C)



LMax SMD Power Inductor



LMXS Series – Shielded Style C

0505/05B5/05C5

| Codes | L (μ H) | Tolerance | Test Condition | DCR (Ω) max. | | | I sat (A) max* | | |
|-------|-----------------|-----------|-------------------|-----------------------|-------|-------|----------------|-------|-------|
| | | | | 0505 | 05B5 | 05C5 | 0505 | 05B5 | 05C5 |
| 1R0 | 1.0 | M, N | 100KHz, 0.25V | – | 0.030 | 0.015 | – | 2.700 | 4.000 |
| 1R1 | 1.1 | M, N | 100KHz, 0.25V | – | – | 0.020 | – | – | 3.870 |
| 1R2 | 1.2 | M, N | 100KHz, 0.25V | 0.050 | 0.044 | 0.022 | 1.770 | 2.150 | 3.800 |
| 1R5 | 1.5 | M, N | 100KHz, 0.25V | 0.069 | – | – | 1.710 | – | – |
| 2R0 | 2.0 | M, N | 100KHz, 0.25V | 0.100 | 0.046 | 0.027 | 1.440 | 1.900 | 2.920 |
| 2R2 | 2.2 | M, N | 100KHz, 0.25V | 0.110 | 0.059 | 0.029 | 1.400 | 1.630 | 2.410 |
| 3R3 | 3.3 | M, N | 100KHz, 0.25V | 0.140 | 0.062 | 0.034 | 1.140 | 1.500 | 2.360 |
| 3R5 | 3.5 | M, N | 100KHz, 0.25V | 0.150 | 0.073 | – | 1.100 | 1.340 | – |
| 4R1 | 4.1 | M, N | 100KHz, 0.25V | – | 0.081 | – | – | 1.200 | – |
| 4R7 | 4.7 | M, N | 100KHz, 0.25V | 0.190 | 0.087 | 0.045 | 0.950 | 1.140 | 1.870 |
| 5R6 | 5.6 | M, N | 100KHz, 0.25V | 0.193 | 0.093 | 0.052 | 0.900 | 1.000 | 1.600 |
| 6R2 | 6.2 | M, N | 100KHz, 0.25V | 0.200 | – | – | 0.840 | – | – |
| 6R8 | 6.8 | M, N | 100KHz, 0.25V | 0.200 | 0.105 | 0.068 | 0.800 | 0.950 | 1.510 |
| 8R2 | 8.2 | M, N | 100KHz, 0.25V | 0.300 | 0.139 | 0.084 | 0.750 | 0.900 | 1.380 |
| 100 | 10 | M | 1KHz, 0.25V | 0.350 | 0.150 | 0.090 | 0.660 | 0.760 | 1.330 |
| 120 | 12 | M | 1KHz, 0.25V | 0.430 | 0.170 | – | 0.620 | 0.660 | – |
| 150 | 15 | M | 1KHz, 0.25V | 0.440 | 0.210 | 0.142 | 0.590 | 0.630 | 1.050 |
| 180 | 18 | M | 1KHz, 0.25V | 0.750 | – | – | 0.570 | – | – |
| 220 | 22 | M | 1KHz, 0.25V | 0.820 | 0.275 | 0.208 | 0.560 | 0.560 | 0.860 |
| 270 | 27 | M | 1KHz, 0.25V | – | – | 0.222 | – | – | 0.750 |
| 330 | 33 | M | 1KHz, 0.25V | 1.160 | 0.455 | 0.257 | 0.430 | 0.440 | 0.720 |
| 390 | 39 | M | 1KHz, 0.25V | – | 0.540 | – | – | 0.380 | – |
| 470 | 47 | M | 1KHz, 0.25V | 1.590 | 0.730 | 0.352 | 0.340 | 0.350 | 0.620 |
| 560 | 56 | M | 1KHz, 0.25V | – | 0.800 | – | – | 0.320 | – |
| 680 | 68 | M | 1KHz, 0.25V | 2.140 | 0.935 | 0.525 | 0.290 | 0.300 | 0.510 |
| 820 | 82 | M | 1KHz, 0.25V | 2.720 | – | – | 0.250 | – | – |
| 101 | 100 | M | 1KHz, 0.25V | 3.550 | 1.500 | 0.801 | 0.220 | 0.230 | 0.430 |
| 121 | 120 | M | 1KHz, 0.25V | 4.890 | 1.910 | 0.850 | 0.200 | 0.220 | 0.340 |
| 151 | 150 | M | 1KHz, 0.25V | 5.200 | 2.680 | 1.100 | 0.190 | 0.210 | 0.260 |
| 181 | 180 | M | 1KHz, 0.25V | 7.550 | 3.045 | 1.190 | 0.170 | 0.200 | 0.240 |
| 221 | 220 | M | 1KHz, 0.25V | 7.760 | 3.520 | 1.530 | 0.150 | 0.195 | 0.200 |
| 271 | 270 | M | 1KHz, 0.25V | 10.13 | 4.380 | – | 0.145 | 0.193 | – |
| 331 | 330 | M | 1KHz, 0.25V | 11.23 | 5.560 | 2.030 | 0.140 | 0.190 | 0.190 |
| 391 | 390 | M | 1KHz, 0.25V | – | – | 3.000 | – | – | 0.160 |
| 471 | 470 | M | 1KHz, 0.25V | 16.86 | 7.820 | 3.500 | 0.098 | 0.180 | 0.150 |
| 561 | 560 | M | 1KHz, 0.25V | 22.78 | 9.790 | 4.450 | 0.097 | 0.170 | 0.140 |
| 681 | 680 | M | 1KHz, 0.25V | 24.87 | – | – | 0.085 | – | – |
| 821 | 820 | M | 1KHz, 0.25V | 28.09 | 15.00 | – | 0.077 | 0.120 | – |
| 102 | 1000 | M | 1KHz, 0.25V | 45.07 | – | – | 0.067 | – | – |
| 122 | 1200 | M | 1KHz, 0.25V | – | – | 8.500 | – | – | 0.070 |
| 152 | 1500 | M | 1KHz, 0.25V | – | – | 10.00 | – | – | 0.065 |
| 182 | 1800 | M | 1KHz, 0.25V | – | – | 13.15 | – | – | 0.062 |
| 222 | 2200 | M | 1KHz, 0.25V | – | – | 19.00 | – | – | 0.050 |
| 252 | 2500 | M | 1KHz, 0.25V | – | – | 20.00 | – | – | 0.045 |

*Saturation Current (0707/07B7/07D7): The DC current when the inductance becomes 30% lower than its initial value.

LMax SMD Power Inductor



LMXS Series – Shielded Style C

0707/07B7/07D7

| Codes | L (μ H) | Tolerance | Test Condition | DCR (Ω) max. | | | I sat (A) max* | | |
|-------|-----------------|-----------|-------------------|-----------------------|-------|--------|----------------|-------|-------|
| | | | | 0707 | 07B7 | 07D7 | 0707 | 07B7 | 07D7 |
| R36 | 0.36 | N | 100KHz, 0.25V | – | – | 0.005 | – | – | 9.240 |
| R56 | 0.56 | N | 100KHz, 0.25V | – | – | 0.006 | – | – | 8.500 |
| R80 | 0.80 | N | 100KHz, 0.25V | – | – | 0.009 | – | – | 5.800 |
| 1R0 | 1.0 | M, N | 100KHz, 0.25V | 0.050 | 0.035 | 0.040 | 3.280 | 3.520 | 2.100 |
| 1R2 | 1.2 | M, N | 100KHz, 0.25V | – | – | 0.040 | – | – | 2.100 |
| 1R5 | 1.5 | M, N | 100KHz, 0.25V | 0.067 | – | 0.040 | 2.530 | – | 2.100 |
| 1R8 | 1.8 | M, N | 100KHz, 0.25V | – | 0.052 | 0.040 | – | 3.050 | 2.090 |
| 2R0 | 2.0 | M, N | 100KHz, 0.25V | 0.085 | – | – | 2.060 | – | – |
| 2R2 | 2.2 | M, N | 100KHz, 0.25V | – | 0.071 | 0.0410 | – | 2.500 | 2.080 |
| 2R5 | 2.5 | M, N | 100KHz, 0.25V | – | – | 0.0410 | – | – | 2.080 |
| 2R7 | 2.7 | M, N | 100KHz, 0.25V | 0.110 | – | – | 1.870 | – | – |
| 3R0 | 3.0 | M, N | 100KHz, 0.25V | – | 0.086 | – | – | 2.150 | – |
| 3R3 | 3.3 | M, N | 100KHz, 0.25V | 0.130 | – | 0.0410 | 1.580 | – | 2.070 |
| 3R9 | 3.9 | M, N | 100KHz, 0.25V | 0.160 | 0.110 | – | 1.460 | 2.010 | – |
| 4R3 | 4.3 | M, N | 100KHz, 0.25V | – | – | 0.041 | – | – | 2.060 |
| 4R7 | 4.7 | M, N | 100KHz, 0.25V | 0.200 | 0.130 | 0.042 | 1.300 | 1.950 | 2.050 |
| 5R6 | 5.6 | M, N | 100KHz, 0.25V | 0.230 | 0.150 | 0.043 | 1.220 | 1.820 | 2.040 |
| 6R8 | 6.8 | M, N | 100KHz, 0.25V | 0.280 | 0.170 | 0.044 | 1.160 | 1.670 | 2.040 |
| 8R2 | 8.2 | M, N | 100KHz, 0.25V | 0.310 | 0.190 | – | 1.130 | 1.520 | – |
| 100 | 10 | M | 1KHz, 0.25V | 0.330 | 0.240 | 0.049 | 1.030 | 1.390 | 2.000 |
| 120 | 12 | M | 1KHz, 0.25V | 0.460 | 0.290 | 0.058 | 0.870 | 1.220 | 1.900 |
| 150 | 15 | M | 1KHz, 0.25V | 0.530 | 0.380 | 0.081 | 0.800 | 1.090 | 1.600 |
| 180 | 18 | M | 1KHz, 0.25V | 0.620 | 0.440 | 0.091 | 0.730 | 1.030 | 1.480 |
| 220 | 22 | M | 1KHz, 0.25V | 0.700 | 0.490 | 0.110 | 0.710 | 0.950 | 1.320 |
| 270 | 27 | M | 1KHz, 0.25V | 0.910 | 0.640 | 0.150 | 0.650 | 0.840 | 1.260 |
| 330 | 33 | M | 1KHz, 0.25V | 1.150 | 0.740 | 0.170 | 0.570 | 0.800 | 1.100 |
| 390 | 39 | M | 1KHz, 0.25V | 1.380 | 0.910 | 0.230 | 0.500 | 0.750 | 1.050 |
| 470 | 47 | M | 1KHz, 0.25V | 1.540 | 1.020 | 0.260 | 0.480 | 0.690 | 1.000 |
| 560 | 56 | M | 1KHz, 0.25V | 1.860 | 1.260 | 0.350 | 0.450 | 0.630 | 0.850 |
| 680 | 68 | M | 1KHz, 0.25V | 2.320 | 1.570 | 0.380 | 0.410 | 0.560 | 0.780 |
| 820 | 82 | M | 1KHz, 0.25V | 2.540 | 1.890 | 0.430 | 0.370 | 0.510 | 0.740 |
| 101 | 100 | M | 1KHz, 0.25V | 3.20 | 2.12 | 0.61 | 0.32 | 0.47 | 0.70 |
| 121 | 120 | M | 1KHz, 0.25V | 4.24 | 2.55 | 0.66 | 0.29 | 0.42 | 0.60 |
| 151 | 150 | M | 1KHz, 0.25V | 4.77 | 3.37 | 0.88 | 0.27 | 0.37 | 0.52 |
| 181 | 180 | M | 1KHz, 0.25V | 6.04 | 3.73 | 0.98 | 0.24 | 0.32 | 0.46 |
| 221 | 220 | M | 1KHz, 0.25V | 7.95 | 4.54 | 1.17 | 0.22 | 0.29 | 0.40 |
| 271 | 270 | M | 1KHz, 0.25V | 10.51 | 5.97 | 1.64 | 0.19 | 0.25 | 0.36 |
| 331 | 330 | M | 1KHz, 0.25V | 11.63 | 7.74 | 1.86 | 0.18 | 0.23 | 0.32 |
| 391 | 390 | M | 1KHz, 0.25V | 12.97 | 9.92 | 2.85 | 0.16 | 0.21 | 0.28 |
| 471 | 470 | M | 1KHz, 0.25V | 16.87 | 12.95 | 3.01 | 0.15 | 0.18 | 0.26 |
| 561 | 560 | M | 1KHz, 0.25V | 22.3 | 14.36 | 3.62 | 0.13 | 0.16 | 0.24 |
| 681 | 680 | M | 1KHz, 0.25V | 25.11 | 18.52 | 4.63 | 0.12 | 0.14 | 0.22 |
| 821 | 820 | M | 1KHz, 0.25V | 28.41 | 20.23 | 5.20 | 0.10 | 0.13 | 0.20 |
| 102 | 1000 | M | 1KHz, 0.25V | – | 28.25 | 6.00 | – | 0.11 | 0.18 |
| 122 | 1200 | M | 1KHz, 0.25V | – | 31.85 | – | – | 0.10 | – |
| 152 | 1500 | M | 1KHz, 0.25V | – | 36.72 | – | – | 0.095 | – |

*Saturation Current (0707/07B7/07D7): The DC current when the inductance becomes 30% lower than its initial value.

LMax SMD Power Inductor



LMXS Series – Shielded Style C

101B/101D/101H

| Codes | L (μ H) | Tolerance | Test Condition | DCR (Ω) max. | | | I sat (A) max* | | |
|-------|-----------------|-----------|-------------------|-----------------------|--------|-------|----------------|-------|-------|
| | | | | 101B | 101D | 101H | 101B | 101D | 101H |
| R56 | 0.56 | N | 100KHz, 0.25V | – | 0.006 | 0.006 | – | 12.60 | 10.18 |
| R80 | 0.80 | N | 100KHz, 0.25V | – | 0.006 | – | – | 12.00 | – |
| 1R0 | 1.0 | M, N | 100KHz, 0.25V | 0.038 | 0.008 | 0.007 | 4.10 | 10.30 | 9.52 |
| 1R5 | 1.5 | M, N | 100KHz, 0.25V | – | 0.0081 | 0.008 | – | 10.00 | 9.50 |
| 1R6 | 1.6 | M, N | 100KHz, 0.25V | – | – | 0.008 | – | – | 9.50 |
| 1R8 | 1.8 | M, N | 100KHz, 0.25V | 0.047 | – | 0.008 | 3.50 | – | 6.30 |
| 2R2 | 2.2 | M, N | 100KHz, 0.25V | – | 0.01 | 0.009 | – | 8.00 | 5.82 |
| 2R4 | 2.4 | M, N | 100KHz, 0.25V | – | – | 0.009 | – | – | 5.71 |
| 2R5 | 2.5 | M, N | 100KHz, 0.25V | – | 0.011 | – | – | 7.50 | – |
| 2R7 | 2.7 | M, N | 100KHz, 0.25V | 0.059 | 0.012 | – | 3.40 | 7.00 | – |
| 3R3 | 3.3 | M, N | 100KHz, 0.25V | 0.063 | 0.012 | 0.010 | 3.00 | 6.60 | 5.18 |
| 3R8 | 3.8 | M, N | 100KHz, 0.25V | – | 0.013 | 0.010 | – | 6.00 | 5.09 |
| 4R3 | 4.3 | M, N | 100KHz, 0.25V | – | – | 0.011 | – | – | 5.08 |
| 4R7 | 4.7 | M, N | 100KHz, 0.25V | 0.086 | 0.022 | 0.015 | 2.60 | 5.70 | 5.00 |
| 5R2 | 5.2 | M, N | 100KHz, 0.25V | – | 0.022 | 0.016 | – | 5.50 | 3.25 |
| 5R6 | 5.6 | M, N | 100KHz, 0.25V | 0.098 | 0.024 | 0.016 | 2.20 | 5.15 | 3.2 |
| 6R8 | 6.8 | M, N | 100KHz, 0.25V | 0.110 | 0.026 | 0.017 | 2.10 | 4.90 | 2.80 |
| 7R0 | 7.0 | M, N | 100KHz, 0.25V | – | 0.027 | – | – | 4.80 | – |
| 8R2 | 8.2 | M, N | 100KHz, 0.25V | 0.130 | 0.032 | – | 1.90 | 4.45 | – |
| 100 | 10 | M | 1KHz, 0.25V | 0.160 | 0.035 | 0.028 | 1.80 | 4.40 | 2.15 |
| 120 | 12 | M | 1KHz, 0.25V | 0.190 | 0.040 | – | 1.48 | 3.65 | – |
| 150 | 15 | M | 1KHz, 0.25V | 0.250 | 0.050 | – | 1.25 | 3.6 | – |
| 180 | 18 | M | 1KHz, 0.25V | 0.290 | 0.060 | – | 1.22 | 2.95 | – |
| 220 | 22 | M | 1KHz, 0.25V | 0.300 | 0.073 | – | 1.20 | 2.90 | – |
| 250 | 25 | M | 1KHz, 0.25V | – | 0.080 | – | – | 2.60 | – |
| 270 | 27 | M | 1KHz, 0.25V | 0.400 | – | – | 0.93 | – | – |
| 330 | 33 | M | 1KHz, 0.25V | 0.460 | 0.093 | – | 0.89 | 2.30 | – |
| 390 | 39 | M | 1KHz, 0.25V | 0.570 | – | 0.050 | 0.81 | – | 1.30 |
| 470 | 47 | M | 1KHz, 0.25V | 0.630 | 0.128 | – | 0.80 | 2.10 | – |
| 560 | 56 | M | 1KHz, 0.25V | 0.780 | – | – | 0.72 | – | – |
| 680 | 68 | M | 1KHz, 0.25V | 0.990 | 0.213 | – | 0.64 | 1.50 | – |
| 820 | 82 | M | 1KHz, 0.25V | 1.170 | – | – | 0.61 | – | – |
| 101 | 100 | M | 1KHz, 0.25V | 1.30 | 0.304 | – | 0.60 | 1.35 | – |
| 121 | 120 | M | 1KHz, 0.25V | 1.63 | 0.340 | – | 0.51 | 1.18 | – |
| 151 | 150 | M | 1KHz, 0.25V | 2.02 | 0.506 | – | 0.43 | 1.15 | – |
| 181 | 180 | M | 1KHz, 0.25V | 2.29 | 0.530 | – | 0.41 | 0.98 | – |
| 221 | 220 | M | 1KHz, 0.25V | 2.96 | 0.756 | – | 0.36 | 0.92 | – |
| 271 | 270 | M | 1KHz, 0.25V | 3.57 | 0.782 | – | 0.33 | 0.72 | – |
| 331 | 330 | M | 1KHz, 0.25V | 4.50 | 1.090 | – | 0.30 | 0.70 | – |
| 391 | 390 | M | 1KHz, 0.25V | – | 1.102 | – | – | 0.55 | – |
| 471 | 470 | M | 1KHz, 0.25V | 6.16 | 1.292 | – | 0.25 | 0.45 | – |
| 561 | 560 | M | 1KHz, 0.25V | 7.63 | 1.572 | – | 0.24 | 0.40 | – |
| 681 | 680 | M | 1KHz, 0.25V | 9.06 | 1.882 | – | 0.21 | 0.35 | – |
| 821 | 820 | M | 1KHz, 0.25V | 11.30 | 2.382 | – | 0.19 | 0.32 | – |
| 102 | 1000 | M | 1KHz, 0.25V | 12.80 | 2.692 | – | 0.17 | 0.28 | – |
| 122 | 1200 | M | 1KHz, 0.25V | 16.50 | – | – | 0.16 | – | – |
| 152 | 1500 | M | 1KHz, 0.25V | 21.30 | – | – | 0.14 | – | – |
| 182 | 1800 | M | 1KHz, 0.25V | 27.80 | – | – | 0.12 | – | – |
| 222 | 2200 | M | 1KHz, 0.25V | 32.00 | – | – | 0.10 | – | – |

*Saturation Current (1010/101D/101H): The DC current when the inductance becomes 35% lower than its initial value. (Ta=25°C)

LMax SMD Power Inductor



LMXS Series – Shielded Style D

FEATURES

- Magnetically shielded against radiation
- 0704 can help achieve longer battery life significantly in handheld communication devices.
- 1309 / 1915 designed for the higher current requirements of portable computers.
- 0704 has ceramic base with gold-plating
- 1309 / 1915 has LCP plastic base

APPLICATIONS

- Portable Telephones
- Personal Computers
- Other Various Electronic Appliances
- DC/DC Converters, etc.

CHARACTERISTICS

- Saturation Rated Current (IDC): The DC current when the inductance becomes 10% lower than its initial value. (Ta=25°C)
- Temperature Rise Current (I rms): The actual current when temperature of coil becomes Δ40°C. (Ta=25°C)
- Operating temperature range: -40 ~ 85°C

INDUCTANCE AND RATED CURRENT RANGES

- 0704 1.0 ~ 10000μH 3.0 ~ 0.02A
- 1309 1.0 ~ 1000μH 5.0 ~ 0.17A
- 1915 10 ~ 1000μH 3.9 ~ 0.53A
- Electrical specifications at 25°C



DIMENSIONS

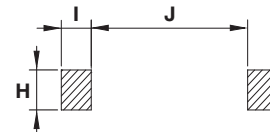
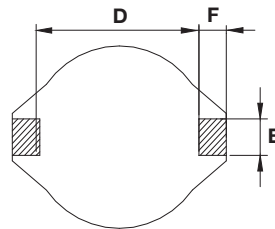
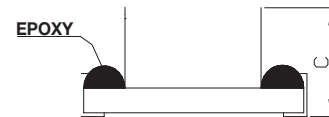
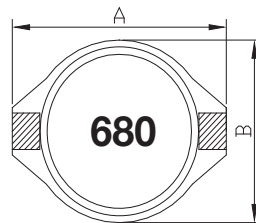

mm (inches)

| Type | A max. | B max. | C max. | D | E | F | H | I | J |
|------|------------------|------------------|-----------------|------------------|-----------------|-----------------|-----------------|-----------------|------------------|
| 0704 | 6.60 (0.260) | 4.45 (0.175) | 2.92 (0.115) | 4.32 (0.170) | 1.27 (0.050) | 1.02 (0.040) | 3.56 (0.140) | 1.40 (0.055) | 4.06 (0.160) |
| 1309 | 12.95 (0.510) | 9.40 (0.370) | 5.21 (0.205) | 7.62 (0.300) | 2.54 (0.100) | 2.54 (0.100) | 2.79 (0.110) | 2.92 (0.115) | 7.37 (0.290) |
| 1915 | 18.54 (0.730) | 15.24 (0.600) | 7.62 (0.300) | 12.70 (0.500) | 2.54 (0.100) | 2.54 (0.100) | 2.79 (0.110) | 2.92 (0.115) | 12.45 (0.490) |

HOW TO ORDER

| | | | | | | | | |
|---------------------|---------------|----------------------------------------------------|------------------|---------------------------------------------------------------------------------------------------|--------------|--------------------|----------------|------------------|
| LM | XS | 0704 | M | R04 | D | T | A | S |
| Family | Series | Size | Tolerance | Inductance | Style | Termination | Special | Packaging |
| LM = Power Inductor | XS = Shielded | 0704 = 7x4xh 1309 = 13x9xh (h = see catalog) | M = ±20% | R04 = 0.039μH R39 = 0.390μH 3R9 = 3.900μH 390 = 39.00μH 391 = 390.0μH 392 = 3900μH | T = Sn Plate | A = Standard | S = 13" Reel | |



LMax SMD Power Inductor



LMXS Series – Shielded Style D

ELECTRICAL CHARACTERISTICS

0704

| Codes | L (μ H) | Tolerance | Test Condition | | DCR (Ω) max. | SRF ref (MHz) | Q min. | I rms (A) max. |
|-------|-----------------|-----------|----------------|--------------|--------------------------|------------------|--------|-------------------|
| | | | L | Q | | | | |
| 1R0 | 1.0 | M | 100KHz, 0.1V | 200KHz, 0.1V | 0.040 | 250 | 30 | 3.00 |
| 1R5 | 1.5 | M | 100KHz, 0.1V | 200KHz, 0.1V | 0.045 | 125 | 30 | 2.30 |
| 2R2 | 2.2 | M | 100KHz, 0.1V | 200KHz, 0.1V | 0.050 | 120 | 40 | 1.80 |
| 3R3 | 3.3 | M | 100KHz, 0.1V | 200KHz, 0.1V | 0.055 | 120 | 40 | 1.60 |
| 4R7 | 4.7 | M | 100KHz, 0.1V | 200KHz, 0.1V | 0.060 | 105 | 40 | 1.40 |
| 6R8 | 6.8 | M | 100KHz, 0.1V | 200KHz, 0.1V | 0.065 | 50 | 40 | 1.20 |
| 100 | 10 | M | 100KHz, 0.1V | 200KHz, 0.1V | 0.075 | 38 | 40 | 1.00 |
| 150 | 15 | M | 100KHz, 0.1V | 100KHz, 0.1V | 0.090 | 33 | 40 | 0.80 |
| 220 | 22 | M | 100KHz, 0.1V | 100KHz, 0.1V | 0.11 | 25 | 40 | 0.70 |
| 330 | 33 | M | 100KHz, 0.1V | 100KHz, 0.1V | 0.19 | 20 | 40 | 0.60 |
| 470 | 47 | M | 100KHz, 0.1V | 100KHz, 0.1V | 0.23 | 20 | 40 | 0.50 |
| 680 | 68 | M | 100KHz, 0.1V | 100KHz, 0.1V | 0.29 | 15 | 40 | 0.40 |
| 101 | 100 | M | 100KHz, 0.1V | 100KHz, 0.1V | 0.48 | 10 | 40 | 0.30 |
| 151 | 150 | M | 100KHz, 0.1V | 100KHz, 0.1V | 0.59 | 9 | 40 | 0.26 |
| 221 | 220 | M | 100KHz, 0.1V | 100KHz, 0.1V | 0.90 | 6 | 40 | 0.22 |
| 331 | 330 | M | 100KHz, 0.1V | 100KHz, 0.1V | 1.40 | 5 | 40 | 0.20 |
| 471 | 470 | M | 100KHz, 0.1V | 100KHz, 0.1V | 1.80 | 4 | 40 | 0.19 |
| 681 | 680 | M | 100KHz, 0.1V | 100KHz, 0.1V | 2.20 | 3 | 40 | 0.18 |
| 102 | 1000 | M | 100KHz, 0.1V | 100KHz, 0.1V | 3.40 | 2 | 40 | 0.15 |
| 152 | 1500 | M | 100KHz, 0.1V | 100KHz, 0.1V | 4.20 | 2 | 50 | 0.12 |
| 222 | 2200 | M | 100KHz, 0.1V | 100KHz, 0.1V | 8.50 | 2 | 50 | 0.10 |
| 332 | 3300 | M | 100KHz, 0.1V | 100KHz, 0.1V | 11.0 | 1 | 50 | 0.08 |
| 472 | 4700 | M | 100KHz, 0.1V | 100KHz, 0.1V | 13.9 | 1 | 50 | 0.06 |
| 682 | 6800 | M | 100KHz, 0.1V | 100KHz, 0.1V | 25.0 | 1 | 50 | 0.04 |
| 103 | 10000 | M | 100KHz, 0.1V | 100KHz, 0.1V | 32.8 | 0.8 | 50 | 0.02 |

1309

| Codes | L (μ H) | Tolerance | Test Condition | DCR (Ω) max. | SRF ref (MHz) | IDC (A) max | I rms (A) max. |
|-------|-----------------|-----------|----------------|--------------------------|------------------|----------------|-------------------|
| 1R0 | 1.0 | M | 100KHz, 0.1V | 0.021 | 140 | 5.6 | 5.0 |
| 1R5 | 1.5 | M | 100KHz, 0.1V | 0.022 | 120 | 5.2 | 4.5 |
| 2R2 | 2.2 | M | 100KHz, 0.1V | 0.032 | 80 | 5.0 | 3.8 |
| 3R3 | 3.3 | M | 100KHz, 0.1V | 0.039 | 70 | 3.9 | 3.3 |
| 4R7 | 4.7 | M | 100KHz, 0.1V | 0.054 | 40 | 3.2 | 2.7 |
| 6R8 | 6.8 | M | 100KHz, 0.1V | 0.075 | 38 | 2.8 | 2.2 |
| 100 | 10 | M | 100KHz, 0.1V | 0.101 | 35 | 2.4 | 2.0 |
| 150 | 15 | M | 100KHz, 0.1V | 0.150 | 25 | 2.0 | 1.5 |
| 220 | 22 | M | 100KHz, 0.1V | 0.207 | 19 | 1.6 | 1.3 |
| 330 | 33 | M | 100KHz, 0.1V | 0.334 | 15 | 1.4 | 1.1 |
| 470 | 47 | M | 100KHz, 0.1V | 0.472 | 13 | 1.0 | 0.8 |
| 680 | 68 | M | 100KHz, 0.1V | 0.660 | 10 | 0.9 | 0.7 |
| 101 | 100 | M | 100KHz, 0.1V | 1.110 | 7 | 0.8 | 0.6 |
| 151 | 150 | M | 100KHz, 0.1V | 1.550 | 6 | 0.6 | 0.5 |
| 221 | 220 | M | 100KHz, 0.1V | 2.000 | 5 | 0.5 | 0.37 |
| 102 | 1000 | M | 100KHz, 0.1V | 8.300 | 2 | 0.32 | 0.17 |

LMax SMD Power Inductor



LMXS Series – Shielded Style D

1915

| Codes | L (μ H) | Tolerance | Test Condition | DCR (Ω) max. | SRF ref (MHz) | IDC (A) max. | I rms (A) max. |
|-------|-----------------|-----------|-------------------|--------------------------|------------------|-----------------|-------------------|
| 100 | 10 | M | 100KHz, 0.1V | 0.040 | 30 | 8.0 | 3.9 |
| 150 | 15 | M | 100KHz, 0.1V | 0.048 | 20 | 7.00 | 3.4 |
| 220 | 22 | M | 100KHz, 0.1V | 0.059 | 18 | 6.00 | 3.1 |
| 330 | 33 | M | 100KHz, 0.1V | 0.075 | 14 | 5.00 | 2.8 |
| 470 | 47 | M | 100KHz, 0.1V | 0.097 | 10 | 4.00 | 2.4 |
| 680 | 68 | M | 100KHz, 0.1V | 0.138 | 9.0 | 3.00 | 2.0 |
| 101 | 100 | M | 100KHz, 0.1V | 0.207 | 7.0 | 2.40 | 1.7 |
| 151 | 150 | M | 100KHz, 0.1V | 0.293 | 6.0 | 2.10 | 1.3 |
| 221 | 220 | M | 100KHz, 0.1V | 0.470 | 5.0 | 1.90 | 1.1 |
| 331 | 330 | M | 100KHz, 0.1V | 0.780 | 4.0 | 1.10 | 0.86 |
| 471 | 470 | M | 100KHz, 0.1V | 1.080 | 3.0 | 1.10 | 0.73 |
| 681 | 680 | M | 100KHz, 0.1V | 1.400 | 2.5 | 0.96 | 0.64 |
| 102 | 1000 | M | 100KHz, 0.1V | 2.010 | 2.0 | 0.80 | 0.53 |

LMax SMD Power Inductor



LMXS Series – Shielded Style F

FEATURES

- Magnetically Shielded Construction
- Large Current
- Low DCR

APPLICATIONS

- Telephones
- PCs
- Notebooks
- Hard Disk Drives
- Peripherals

CHARACTERISTICS

- Rated Current (IDC): The DC current that will cause an approximate ΔT of 40°C. ($T_a=25^\circ\text{C}$)
- Operating temperature range: $-40^\circ\text{C} \sim +125^\circ\text{C}$

INDUCTANCE AND RATED CURRENT RANGES

- 0606 4.7 μH ~ 100.0 μH 1.50 ~ 0.33A
- 06C6 4.7 μH ~ 100.0 μH 1.60 ~ 0.42A
- 0707 3.3 μH ~ 47.0 μH 1.60 ~ 0.54A
- 07C7 3.3 μH ~ 1000.0 μH 1.90 ~ 0.13A
- 07E7 3.3 μH ~ 1000.0 μH 2.30 ~ 0.14A
- 1010 10.0 μH ~ 1500.0 μH 2.50 ~ 0.22A
- 1313 6.0 μH ~ 1500.0 μH 3.60 ~ 0.29A
- 131H 2.0 μH ~ 220.0 μH 6.20 ~ 1.00A
- 131J 1.2 μH ~ 220.0 μH 8.20 ~ 1.30A
- Electrical specifications at 25°C



DIMENSIONS

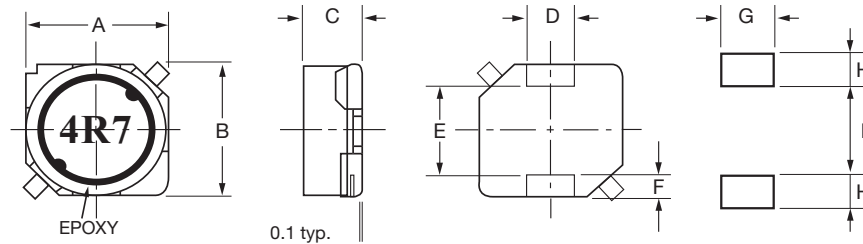

mm (inches)

| Type | A | B | C | D | E | F | G | H | I |
|------|--------------------------------|--------------------------------|--------------------------------|--------------------------------|--------------------------------|--------------------------------|-----------------|-----------------|-----------------|
| 0606 | 6.00 ± 0.20 (0.236 ± 0.008) | 6.00 ± 0.20 (0.236 ± 0.008) | 2.50 ± 0.20 (0.099 ± 0.008) | 2.00 ± 0.10 (0.079 ± 0.004) | 3.00 typ (0.118 typ) | 1.50 typ (0.059 typ) | 2.20 (0.087) | 2.00 (0.079) | 2.60 (0.103) |
| 06C6 | 6.00 ± 0.20 (0.236 ± 0.008) | 6.00 ± 0.20 (0.236 ± 0.008) | 2.80 ± 0.20 (0.110 ± 0.008) | 2.00 ± 0.10 (0.079 ± 0.004) | 3.00 typ (0.118 typ) | 1.50 typ (0.059 typ) | 2.20 (0.087) | 2.00 (0.079) | 2.60 (0.103) |
| 0707 | 7.00 ± 0.20 (0.276 ± 0.008) | 7.00 ± 0.20 (0.276 ± 0.008) | 2.80 ± 0.20 (0.110 ± 0.008) | 2.00 ± 0.10 (0.079 ± 0.004) | 4.00 typ (0.193 typ) | 1.50 typ (0.059 typ) | 2.20 (0.087) | 2.00 (0.079) | 3.60 (0.103) |
| 07C7 | 7.00 ± 0.20 (0.276 ± 0.008) | 7.00 ± 0.20 (0.276 ± 0.008) | 3.20 ± 0.20 (0.126 ± 0.008) | 2.00 ± 0.10 (0.079 ± 0.004) | 4.00 typ (0.193 typ) | 1.50 typ (0.059 typ) | 2.20 (0.087) | 2.00 (0.079) | 3.60 (0.142) |
| 07E7 | 7.00 ± 0.20 (0.276 ± 0.008) | 7.00 ± 0.20 (0.276 ± 0.008) | 4.50 ± 0.30 (0.177 ± 0.012) | 2.00 ± 0.10 (0.079 ± 0.004) | 4.00 typ (0.193 typ) | 1.50 typ (0.059 typ) | 2.20 (0.087) | 2.00 (0.079) | 3.60 (0.142) |
| 1010 | 10.1 ± 0.30 (0.398 ± 0.012) | 10.1 ± 0.30 (0.398 ± 0.012) | 4.50 ± 0.30 (0.177 ± 0.012) | 3.00 ± 0.10 (0.118 ± 0.004) | 6.00 ± 0.20 (0.236 ± 0.008) | 2.00 ± 0.15 (0.079 ± 0.006) | 3.20 (0.126) | 2.50 (0.099) | 5.60 (0.220) |
| 1313 | 12.5 ± 0.30 (0.492 ± 0.012) | 12.5 ± 0.30 (0.492 ± 0.012) | 5.50 ± 0.30 (0.217 ± 0.012) | 3.00 ± 0.10 (0.118 ± 0.004) | 8.60 ± 0.30 (0.339 ± 0.012) | 2.00 ± 0.15 (0.079 ± 0.006) | 3.20 (0.126) | 2.50 (0.099) | 8.20 (0.322) |
| 131H | 12.5 ± 0.30 (0.492 ± 0.012) | 12.5 ± 0.30 (0.492 ± 0.012) | 6.50 ± 0.35 (0.256 ± 0.014) | 3.00 ± 0.10 (0.118 ± 0.004) | 8.60 ± 0.30 (0.339 ± 0.012) | 2.00 ± 0.15 (0.079 ± 0.006) | 3.20 (0.126) | 2.50 (0.099) | 8.20 (0.322) |
| 131J | 12.5 ± 0.30 (0.492 ± 0.012) | 12.5 ± 0.30 (0.492 ± 0.012) | 7.50 ± 0.35 (0.295 ± 0.014) | 3.00 ± 0.10 (0.118 ± 0.004) | 8.60 ± 0.30 (0.339 ± 0.012) | 2.00 ± 0.15 (0.079 ± 0.006) | 3.20 (0.126) | 2.50 (0.099) | 8.20 (0.322) |

HOW TO ORDER

| | | | | | | | | |
|---------------------|---------------|------------------------------------------------------|------------------|----------------------------------------------------------------------------------|--------------|--------------------|----------------|------------------|
| LM | XS | 0707 | M | 2R2 | F | T | A | S |
| Family | Series | Size | Tolerance | Inductance | Style | Termination | Special | Packaging |
| LM = Power Inductor | XS = Shielded | 0707 = 7x7xh 07C7 = 7x7xC(h) (h = see catalog) | M = ±20% | 2R2 = 2.20 μH 680 = 68.0 μH 152 = 1500 μH | | T = Sn Plate | A = Standard | S = 13" Reel |



LMax SMD Power Inductor



LMXS Series – Shielded Style F

ELECTRICAL CHARACTERISTICS

0606

| Codes | L (μH) | Tolerance | Test Condition | DCR (Ω) max. | IDC (A) max. |
|-------|--------|-----------|----------------|--------------|--------------|
| 4R7 | 4.7 | M | 100KHz, 1.0V | 0.050 | 1.50 |
| 6R8 | 6.8 | M | 100KHz, 1.0V | 0.080 | 1.30 |
| 100 | 10 | M | 100KHz, 1.0V | 0.098 | 1.00 |
| 150 | 15 | M | 100KHz, 1.0V | 0.140 | 0.88 |
| 220 | 22 | M | 100KHz, 1.0V | 0.208 | 0.73 |
| 330 | 33 | M | 100KHz, 1.0V | 0.310 | 0.59 |
| 470 | 47 | M | 100KHz, 1.0V | 0.390 | 0.48 |
| 680 | 68 | M | 100KHz, 1.0V | 0.540 | 0.42 |
| 101 | 100 | M | 100KHz, 1.0V | 0.810 | 0.33 |

06C6

| Codes | L (μH) | Tolerance | Test Condition | DCR (Ω) max. | IDC (A) max. |
|-------|--------|-----------|----------------|--------------|--------------|
| 4R7 | 4.7 | M | 100KHz, 1.0V | 0.050 | 1.60 |
| 6R8 | 6.8 | M | 100KHz, 1.0V | 0.073 | 1.50 |
| 100 | 10 | M | 100KHz, 1.0V | 0.098 | 1.30 |
| 150 | 15 | M | 100KHz, 1.0V | 0.128 | 1.00 |
| 220 | 22 | M | 100KHz, 1.0V | 0.172 | 0.77 |
| 330 | 33 | M | 100KHz, 1.0V | 0.290 | 0.69 |
| 470 | 47 | M | 100KHz, 1.0V | 0.420 | 0.59 |
| 680 | 68 | M | 100KHz, 1.0V | 0.533 | 0.50 |
| 101 | 100 | M | 100KHz, 1.0V | 0.730 | 0.42 |

0707

| Codes | L (μH) | Tolerance | Test Condition | DCR (Ω) max. | IDC (A) max. |
|-------|--------|-----------|----------------|--------------|--------------|
| 3R3 | 3.3 | M | 100KHz, 1.0V | 0.045 | 1.60 |
| 4R7 | 4.7 | M | 100KHz, 1.0V | 0.054 | 1.50 |
| 6R8 | 6.8 | M | 100KHz, 1.0V | 0.071 | 1.30 |
| 100 | 10 | M | 100KHz, 1.0V | 0.100 | 1.10 |
| 150 | 15 | M | 100KHz, 1.0V | 0.156 | 0.88 |
| 220 | 22 | M | 100KHz, 1.0V | 0.220 | 0.75 |
| 330 | 33 | M | 100KHz, 1.0V | 0.290 | 0.65 |
| 470 | 47 | M | 100KHz, 1.0V | 0.410 | 0.54 |

07C7

| Codes | L(μH) | Tolerance | TestCondition | DCR(Ω)max. | IDC(A)max. |
|-------|-------|-----------|---------------|------------|------------|
| 3R3 | 3.3 | M | 100KHz, 1.0V | 0.028 | 1.90 |
| 4R7 | 4.7 | M | 100KHz, 1.0V | 0.044 | 1.70 |
| 6R8 | 6.8 | M | 100KHz, 1.0V | 0.050 | 1.60 |
| 100 | 10 | M | 100KHz, 1.0V | 0.064 | 1.40 |
| 150 | 15 | M | 100KHz, 1.0V | 0.090 | 1.10 |
| 220 | 22 | M | 100KHz, 1.0V | 0.132 | 0.96 |
| 330 | 33 | M | 100KHz, 1.0V | 0.192 | 0.75 |
| 470 | 47 | M | 100KHz, 1.0V | 0.290 | 0.67 |
| 680 | 68 | M | 100KHz, 1.0V | 0.372 | 0.59 |
| 101 | 100 | M | 100KHz, 1.0V | 0.540 | 0.45 |
| 151 | 150 | M | 100KHz, 1.0V | 0.780 | 0.37 |
| 221 | 220 | M | 100KHz, 1.0V | 1.260 | 0.29 |
| 331 | 330 | M | 100KHz, 1.0V | 2.000 | 0.22 |
| 471 | 470 | M | 100KHz, 1.0V | 2.460 | 0.20 |
| 681 | 680 | M | 100KHz, 1.0V | 3.780 | 0.16 |
| 102 | 1000 | M | 100KHz, 1.0V | 5.740 | 0.13 |

LMax SMD Power Inductor



LMXS Series – Shielded Style F

07E7

| Codes | L (μH) | Tolerance | Test Condition | DCR (Ω) max. | IDC (A) max. |
|-------|--------|-----------|----------------|--------------|--------------|
| 3R3 | 3.3 | M | 100KHz, 1.0V | 0.024 | 2.30 |
| 4R7 | 4.7 | M | 100KHz, 1.0V | 0.036 | 2.00 |
| 6R8 | 6.8 | M | 100KHz, 1.0V | 0.047 | 1.70 |
| 100 | 10 | M | 100KHz, 1.0V | 0.045 | 1.30 |
| 150 | 15 | M | 100KHz, 1.0V | 0.063 | 1.10 |
| 220 | 22 | M | 100KHz, 1.0V | 0.075 | 0.90 |
| 330 | 33 | M | 100KHz, 1.0V | 0.120 | 0.82 |
| 470 | 47 | M | 100KHz, 1.0V | 0.150 | 0.75 |
| 680 | 68 | M | 100KHz, 1.0V | 0.210 | 0.60 |
| 101 | 100 | M | 100KHz, 1.0V | 0.300 | 0.50 |
| 151 | 150 | M | 100KHz, 1.0V | 0.410 | 0.40 |
| 221 | 220 | M | 100KHz, 1.0V | 0.624 | 0.33 |
| 331 | 330 | M | 100KHz, 1.0V | 0.890 | 0.25 |
| 471 | 470 | M | 100KHz, 1.0V | 1.260 | 0.22 |
| 681 | 680 | M | 100KHz, 1.0V | 1.780 | 0.20 |
| 102 | 1000 | M | 100KHz, 1.0V | 2.740 | 0.14 |

1010

| Codes | L (μH) | Tolerance | Test Condition | DCR (Ω) max. | IDC (A) max. |
|-------|--------|-----------|----------------|--------------|--------------|
| 100 | 10 | M | 100KHz, 1.0V | 0.044 | 2.50 |
| 150 | 15 | M | 100KHz, 1.0V | 0.057 | 2.20 |
| 220 | 22 | M | 100KHz, 1.0V | 0.071 | 1.90 |
| 330 | 33 | M | 100KHz, 1.0V | 0.100 | 1.60 |
| 470 | 47 | M | 100KHz, 1.0V | 0.120 | 1.40 |
| 680 | 68 | M | 100KHz, 1.0V | 0.170 | 1.20 |
| 101 | 100 | M | 100KHz, 1.0V | 0.240 | 1.00 |
| 151 | 150 | M | 100KHz, 1.0V | 0.420 | 0.79 |
| 221 | 220 | M | 100KHz, 1.0V | 0.570 | 0.65 |
| 331 | 330 | M | 100KHz, 1.0V | 0.820 | 0.54 |
| 471 | 470 | M | 100KHz, 1.0V | 1.240 | 0.47 |
| 681 | 680 | M | 100KHz, 1.0V | 1.920 | 0.38 |
| 102 | 1000 | M | 100KHz, 1.0V | 3.360 | 0.29 |
| 152 | 1500 | M | 100KHz, 1.0V | 4.080 | 0.22 |

1313

| Codes | L (μH) | Tolerance | Test Condition | DCR (Ω) max. | IDC (A) max. |
|-------|--------|-----------|----------------|--------------|--------------|
| 6R0 | 6 | M | 100KHz, 1.0V | 0.020 | 3.60 |
| 100 | 10 | M | 100KHz, 1.0V | 0.026 | 3.40 |
| 150 | 15 | M | 100KHz, 1.0V | 0.032 | 2.80 |
| 220 | 22 | M | 100KHz, 1.0V | 0.041 | 2.30 |
| 330 | 33 | M | 100KHz, 1.0V | 0.050 | 1.90 |
| 470 | 47 | M | 100KHz, 1.0V | 0.075 | 1.60 |
| 680 | 68 | M | 100KHz, 1.0V | 0.100 | 1.30 |
| 101 | 100 | M | 100KHz, 1.0V | 0.140 | 1.10 |
| 151 | 150 | M | 100KHz, 1.0V | 0.230 | 0.88 |
| 221 | 220 | M | 100KHz, 1.0V | 0.330 | 0.72 |
| 331 | 330 | M | 100KHz, 1.0V | 0.500 | 0.59 |
| 471 | 470 | M | 100KHz, 1.0V | 0.630 | 0.49 |
| 681 | 680 | M | 100KHz, 1.0V | 0.920 | 0.43 |
| 102 | 1000 | M | 100KHz, 1.0V | 1.350 | 0.34 |
| 152 | 1500 | M | 100KHz, 1.0V | 2.080 | 0.29 |

LMax SMD Power Inductor



LMXS Series – Shielded Style F

131H

| Codes | L (μH) | Tolerance | Test Condition | DCR (Ω) max. | IDC (A) max. |
|-------|--------|-----------|----------------|--------------|--------------|
| 2R0 | 2.0 | M | 100KHz,1.0V | 0.014 | 6.20 |
| 4R2 | 4.2 | M | 100KHz,1.0V | 0.018 | 5.50 |
| 7R0 | 7.0 | M | 100KHz,1.0V | 0.022 | 5.00 |
| 100 | 10 | M | 100KHz,1.0V | 0.025 | 4.80 |
| 150 | 15 | M | 100KHz,1.0V | 0.029 | 4.20 |
| 220 | 22 | M | 100KHz,1.0V | 0.038 | 3.50 |
| 330 | 33 | M | 100KHz,1.0V | 0.049 | 2.80 |
| 470 | 47 | M | 100KHz,1.0V | 0.070 | 2.40 |
| 680 | 68 | M | 100KHz,1.0V | 0.095 | 2.00 |
| 101 | 100 | M | 100KHz,1.0V | 0.150 | 1.60 |
| 221 | 220 | M | 100KHz,1.0V | 0.330 | 1.00 |

131J

| Codes | L (μH) | Tolerance | Test Condition | DCR (Ω) max. | IDC (A) max. |
|-------|--------|-----------|----------------|--------------|--------------|
| 1R2 | 1.2 | M | 100KHz,1.0V | 0.009 | 8.20 |
| 2R7 | 2.7 | M | 100KHz,1.0V | 0.012 | 7.00 |
| 3R9 | 3.9 | M | 100KHz,1.0V | 0.013 | 6.70 |
| 5R6 | 5.6 | M | 100KHz,1.0V | 0.014 | 6.30 |
| 6R8 | 6.8 | M | 100KHz,1.0V | 0.016 | 5.90 |
| 100 | 10 | M | 100KHz,1.0V | 0.019 | 5.40 |
| 150 | 15 | M | 100KHz,1.0V | 0.022 | 4.70 |
| 220 | 22 | M | 100KHz,1.0V | 0.032 | 4.00 |
| 330 | 33 | M | 100KHz,1.0V | 0.048 | 3.20 |
| 470 | 47 | M | 100KHz,1.0V | 0.064 | 2.70 |
| 680 | 68 | M | 100KHz,1.0V | 0.094 | 2.00 |
| 101 | 100 | M | 100KHz,1.0V | 0.150 | 1.90 |
| 151 | 150 | M | 100KHz,1.0V | 0.210 | 1.50 |
| 221 | 220 | M | 100KHz,1.0V | 0.310 | 1.30 |

LMax SMD Power Inductor



LMXS Series – Shielded Style G

FEATURES

- Magnetically Shielded Construction
- Large Current
- Low DCR

APPLICATIONS

- LCD Televisions
- Notebooks
- Handheld Communication
- DC/DC Converters, etc.

CHARACTERISTICS

- Rated Current (IDC): The DC current that will cause an approximate ΔT of 40°C. ($T_a=25^\circ\text{C}$)
- Operating temperature range: $-40^\circ\text{C} \sim +125^\circ\text{C}$

INDUCTANCE AND RATED CURRENT RANGES

- 0707 10 μH ~ 1000 μH 1.68 ~ 0.16A
- 07D7 10 μH ~ 1000 μH 1.84 ~ 0.18A
- Electrical specifications at 25°C



DIMENSIONS

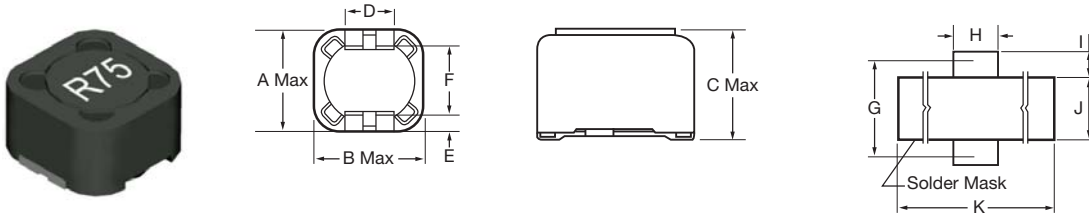

mm (inches)

| Type | A max. | B max. | C max. | D | E | F | G | H | I | J | K |
|------|-----------------|-----------------|-----------------|-----------------|-----------------|-----------------|-----------------|-----------------|-----------------|-----------------|-----------------|
| 0707 | 7.50 (0.295) | 7.50 (0.295) | 3.50 (0.138) | 2.00 (0.079) | 1.10 (0.043) | 5.08 (0.200) | 6.30 (0.248) | 3.00 (0.118) | 1.91 (0.075) | 4.50 (0.177) | 10.5 (0.413) |
| 07D7 | 7.50 (0.295) | 7.50 (0.295) | 4.50 (0.177) | 2.00 (0.079) | 1.10 (0.043) | 5.08 (0.200) | 6.30 (0.248) | 3.00 (0.118) | 1.91 (0.075) | 4.50 (0.177) | 10.5 (0.413) |

HOW TO ORDER

| | | | | | | | | |
|---------------------|---------------|------------------------------------------------------|------------------|---------------------------------------------------------------------------------------------------------------|--------------|--------------------|----------------|------------------|
| LM | XS | 0707 | M | R04 | G | T | A | S |
| Family | Series | Size | Tolerance | Inductance | Style | Termination | Special | Packaging |
| LM = Power Inductor | XS = Shielded | 0707 = 7x7xh 07C7 = 7x7xC(h) (h = see catalog) | M = $\pm 20\%$ | 3R9 = 3.900 μH 390 = 39.00 μH 391 = 390 μH 102 = 1000 μH | | T = Sn Plate | A = Standard | S = 13" Reel |

LMax SMD Power Inductor



LMXS Series – Shielded Style G

ELECTRICAL CHARACTERISTICS

0707

| Codes | L (μH) | Tolerance | Test Condition | DCR (Ω) max. | IDC (A) max. |
|-------|--------|-----------|----------------|--------------|--------------|
| 100 | 10 | M | 100KHz, 1.0V | 0.072 | 1.68 |
| 120 | 12 | M | 100KHz, 1.0V | 0.098 | 1.52 |
| 150 | 15 | M | 100KHz, 1.0V | 0.130 | 1.33 |
| 180 | 18 | M | 100KHz, 1.0V | 0.140 | 1.20 |
| 220 | 22 | M | 100KHz, 1.0V | 0.190 | 1.07 |
| 270 | 27 | M | 100KHz, 1.0V | 0.210 | 0.96 |
| 330 | 33 | M | 100KHz, 1.0V | 0.240 | 0.91 |
| 390 | 39 | M | 100KHz, 1.0V | 0.320 | 0.77 |
| 470 | 47 | M | 100KHz, 1.0V | 0.360 | 0.76 |
| 560 | 56 | M | 100KHz, 1.0V | 0.470 | 0.68 |
| 680 | 68 | M | 100KHz, 1.0V | 0.520 | 0.61 |
| 820 | 82 | M | 100KHz, 1.0V | 0.690 | 0.57 |
| 101 | 100 | M | 100KHz, 1.0V | 0.790 | 0.50 |
| 121 | 120 | M | 100KHz, 1.0V | 0.890 | 0.49 |
| 151 | 150 | M | 100KHz, 1.0V | 1.270 | 0.43 |
| 181 | 180 | M | 100KHz, 1.0V | 1.450 | 0.39 |
| 221 | 220 | M | 100KHz, 1.0V | 1.650 | 0.35 |
| 271 | 270 | M | 100KHz, 1.0V | 2.310 | 0.32 |
| 331 | 330 | M | 100KHz, 1.0V | 2.620 | 0.28 |
| 391 | 390 | M | 100KHz, 1.0V | 2.940 | 0.26 |
| 471 | 470 | M | 100KHz, 1.0V | 4.180 | 0.24 |
| 561 | 560 | M | 100KHz, 1.0V | 4.670 | 0.22 |
| 681 | 680 | M | 100KHz, 1.0V | 5.730 | 0.19 |
| 821 | 820 | M | 100KHz, 1.0V | 6.540 | 0.18 |
| 102 | 1000 | M | 100KHz, 1.0V | 9.440 | 0.16 |

07D7

| Codes | L (μH) | Tolerance | Test Condition | DCR (Ω) max. | IDC (A) max. |
|-------|--------|-----------|----------------|--------------|--------------|
| 100 | 10 | M | 100KHz, 1.0V | 0.060 | 1.84 |
| 120 | 12 | M | 100KHz, 1.0V | 0.070 | 1.71 |
| 150 | 15 | M | 100KHz, 1.0V | 0.081 | 1.47 |
| 180 | 18 | M | 100KHz, 1.0V | 0.091 | 1.31 |
| 220 | 22 | M | 100KHz, 1.0V | 0.110 | 1.23 |
| 270 | 27 | M | 100KHz, 1.0V | 0.150 | 1.12 |
| 330 | 33 | M | 100KHz, 1.0V | 0.170 | 0.96 |
| 390 | 39 | M | 100KHz, 1.0V | 0.230 | 0.91 |
| 470 | 47 | M | 100KHz, 1.0V | 0.260 | 0.88 |
| 560 | 56 | M | 100KHz, 1.0V | 0.350 | 0.75 |
| 680 | 68 | M | 100KHz, 1.0V | 0.380 | 0.69 |
| 820 | 82 | M | 100KHz, 1.0V | 0.430 | 0.61 |
| 101 | 100 | M | 100KHz, 1.0V | 0.610 | 0.60 |
| 121 | 120 | M | 100KHz, 1.0V | 0.660 | 0.52 |
| 151 | 150 | M | 100KHz, 1.0V | 0.880 | 0.46 |
| 181 | 180 | M | 100KHz, 1.0V | 0.980 | 0.42 |
| 221 | 220 | M | 100KHz, 1.0V | 1.170 | 0.36 |
| 271 | 270 | M | 100KHz, 1.0V | 1.640 | 0.34 |
| 331 | 330 | M | 100KHz, 1.0V | 1.860 | 0.32 |
| 391 | 390 | M | 100KHz, 1.0V | 2.850 | 0.29 |
| 561 | 560 | M | 100KHz, 1.0V | 3.620 | 0.23 |
| 681 | 680 | M | 100KHz, 1.0V | 4.630 | 0.22 |
| 821 | 820 | M | 100KHz, 1.0V | 5.200 | 0.20 |
| 102 | 1000 | M | 100KHz, 1.0V | 6.000 | 0.18 |

LMax SMD Power Inductor



LMXS Series – Shielded Style H

FEATURES

- Magnetically Shielded Construction
- Large Current
- Low DCR

APPLICATIONS

- LCD Televisions
- Notebooks
- Handheld Communication
- DC/DC Converters, etc.

CHARACTERISTICS

- Rated Current (IDC): The DC current that will cause an approximate ΔT of 40°C. (Ta=25°C)
- Operating temperature range: -40°C ~ +125°C

INDUCTANCE AND RATED CURRENT RANGES

- 1212 3.9 μ H ~ 330 μ H 6.5 ~ 0.50A
- 121G 2.4 μ H ~ 47 μ H 8.0 ~ 2.5A
- 121J 10 μ H ~ 1000 μ H 4.0 ~ 0.40A
- Electrical specifications at 25°C



DIMENSIONS

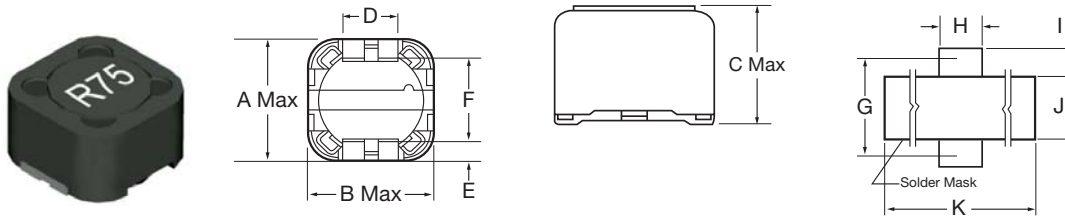

mm (inches)

| Type | A max. | B max. | C max. | D | E | F | G | H | I | J | K |
|------|-----------------|-----------------|-----------------|-----------------|-----------------|-----------------|------------------|-----------------|-----------------|-----------------|-----------------|
| 1212 | 12.5 (0.492) | 12.5 (0.492) | 4.50 (0.177) | 5.00 (0.197) | 2.00 (0.079) | 7.60 (0.299) | 10.00 (0.393) | 6.00 (0.236) | 3.00 (0.118) | 7.00 (0.276) | 18.0 (0.709) |
| 121G | 12.5 (0.492) | 12.5 (0.492) | 6.20 (0.244) | 5.00 (0.197) | 2.00 (0.079) | 7.60 (0.299) | 10.00 (0.394) | 6.00 (0.236) | 3.00 (0.118) | 7.00 (0.276) | 18.0 (0.709) |
| 121J | 12.5 (0.492) | 12.5 (0.492) | 8.00 (0.315) | 5.00 (0.197) | 2.00 (0.079) | 7.60 (0.299) | 10.00 (0.394) | 6.00 (0.236) | 3.00 (0.118) | 7.00 (0.276) | 18.0 (0.709) |

HOW TO ORDER

| | | | | | | | | |
|---------------------|---------------|----------------------------------------------------------|------------------|---------------------------------------------------------------------------------------|--------------|--------------------|----------------|------------------|
| LM | XS | 1212 | M | R04 | H | T | A | S |
| Family | Series | Size | Tolerance | Inductance | Style | Termination | Special | Packaging |
| LM = Power Inductor | XS = Shielded | 1212 = 12x12xh 121G = 12x12xG(h) (h = see catalog) | M = $\pm 20\%$ | 3R9 = 3.900 μ H 390 = 39.00 μ H 391 = 390 μ H 102 = 1000 μ H | | T = Sn Plate | A = Standard | S = 13" Reel |

LMax SMD Power Inductor



LMXS Series – Shielded Style H

ELECTRICAL CHARACTERISTICS

1212

| Codes | L (μH) | Tolerance | Test Condition | DCR (Ω) max. | IDC (A) max. |
|-------|--------|-----------|----------------|--------------|--------------|
| 3R9 | 3.9 | M | 100KHz, 1.0V | 0.015 | 6.50 |
| 4R7 | 4.7 | M | 100KHz, 1.0V | 0.018 | 5.70 |
| 6R8 | 6.8 | M | 100KHz, 1.0V | 0.023 | 4.90 |
| 100 | 10 | M | 100KHz, 1.0V | 0.028 | 4.50 |
| 120 | 12 | M | 100KHz, 1.0V | 0.038 | 4.00 |
| 150 | 15 | M | 100KHz, 1.0V | 0.050 | 3.20 |
| 180 | 18 | M | 100KHz, 1.0V | 0.057 | 3.10 |
| 220 | 22 | M | 100KHz, 1.0V | 0.066 | 2.90 |
| 270 | 27 | M | 100KHz, 1.0V | 0.080 | 2.80 |
| 330 | 33 | M | 100KHz, 1.0V | 0.097 | 2.70 |
| 390 | 39 | M | 100KHz, 1.0V | 0.132 | 2.10 |
| 470 | 47 | M | 100KHz, 1.0V | 0.150 | 1.90 |
| 560 | 56 | M | 100KHz, 1.0V | 0.190 | 1.80 |
| 680 | 68 | M | 100KHz, 1.0V | 0.220 | 1.50 |
| 820 | 82 | M | 100KHz, 1.0V | 0.260 | 1.30 |
| 101 | 100 | M | 100KHz, 1.0V | 0.308 | 1.20 |
| 121 | 120 | M | 100KHz, 1.0V | 0.380 | 1.10 |
| 151 | 150 | M | 100KHz, 1.0V | 0.530 | 0.95 |
| 181 | 180 | M | 100KHz, 1.0V | 0.620 | 0.85 |
| 221 | 220 | M | 100KHz, 1.0V | 0.700 | 0.80 |
| 271 | 270 | M | 100KHz, 1.0V | 0.876 | 0.60 |
| 331 | 330 | M | 100KHz, 1.0V | 0.990 | 0.50 |

121G

| Codes | L (μH) | Tolerance | Test Condition | DCR (Ω) max. | IDC (A) max. |
|-------|--------|-----------|----------------|--------------|--------------|
| 100 | 10 | M | 100KHz, 1.0V | 0.025 | 4.00 |
| 120 | 12 | M | 100KHz, 1.0V | 0.027 | 3.50 |
| 150 | 15 | M | 100KHz, 1.0V | 0.030 | 3.30 |
| 180 | 18 | M | 100KHz, 1.0V | 0.038 | 3.00 |
| 220 | 22 | M | 100KHz, 1.0V | 0.045 | 2.80 |
| 270 | 27 | M | 100KHz, 1.0V | 0.055 | 2.30 |
| 330 | 33 | M | 100KHz, 1.0V | 0.063 | 2.10 |
| 390 | 39 | M | 100KHz, 1.0V | 0.075 | 2.00 |
| 470 | 47 | M | 100KHz, 1.0V | 0.085 | 1.80 |
| 560 | 56 | M | 100KHz, 1.0V | 0.110 | 1.70 |
| 680 | 68 | M | 100KHz, 1.0V | 0.120 | 1.50 |
| 820 | 82 | M | 100KHz, 1.0V | 0.140 | 1.040 |
| 101 | 100 | M | 100KHz, 1.0V | 0.165 | 1.30 |
| 121 | 120 | M | 100KHz, 1.0V | 0.195 | 1.10 |
| 151 | 150 | M | 100KHz, 1.0V | 0.250 | 1.00 |
| 181 | 180 | M | 100KHz, 1.0V | 0.290 | 0.90 |
| 221 | 220 | M | 100KHz, 1.0V | 0.0400 | 0.80 |
| 271 | 270 | M | 100KHz, 1.0V | 0.0460 | 0.75 |
| 331 | 330 | M | 100KHz, 1.0V | 0.510 | 0.68 |
| 391 | 390 | M | 100KHz, 1.0V | 0.690 | 0.65 |
| 471 | 470 | M | 100KHz, 1.0V | 0.770 | 0.58 |
| 561 | 560 | M | 100KHz, 1.0V | 0.880 | 0.54 |
| 681 | 680 | M | 100KHz, 1.0V | 1.200 | 0.048 |
| 582 | 820 | M | 100KHz, 1.0V | 1.340 | 0.043 |
| 102 | 1000 | M | 100KHz, 1.0V | 1.530 | 0.040 |

LMax SMD Power Inductor



LMXS Series – Shielded Style H

121J

| Codes | L (μ H) | Tolerance | Test Condition | DCR (Ω) max. | IDC (A) max. |
|-------|--------------|-----------|----------------|-----------------------|--------------|
| 2R4 | 2.4 | M | 100KHz, 1.0V | 0.012 | 8.00 |
| 4R7 | 4.7 | M | 100KHz, 1.0V | 0.016 | 6.80 |
| 7R6 | 7.6 | M | 100KHz, 1.0V | 0.020 | 5.90 |
| 100 | 10 | M | 100KHz, 1.0V | 0.022 | 5.40 |
| 120 | 12 | M | 100KHz, 1.0V | 0.025 | 4.90 |
| 150 | 15 | M | 100KHz, 1.0V | 0.027 | 4.50 |
| 180 | 18 | M | 100KHz, 1.0V | 0.039 | 3.90 |
| 220 | 22 | M | 100KHz, 1.0V | 0.043 | 3.60 |
| 270 | 27 | M | 100KHz, 1.0V | 0.046 | 3.40 |
| 330 | 33 | M | 100KHz, 1.0V | 0.065 | 3.00 |
| 390 | 39 | M | 100KHz, 1.0V | 0.073 | 2.75 |
| 470 | 47 | M | 100KHz, 1.0V | 0.100 | 2.50 |

LMax SMD Power Inductor



LMXS Series – Shielded Style J

FEATURES

- Directly connected electrode on ferrite core
- High power, High saturation inductors
- Ideal inductors for DC/DC converters
- Magnetically shielded against radiation
- Available on tape and reel for automatic surface mounting

APPLICATIONS

- Power Supply for VTRs
- LCD Televisions
- Notebook PCs
- Portable Communication
- DC/DC Converters, etc.

CHARACTERISTICS

- Rated DC current: The current when the inductance becomes 35% lower than its initial value or the actual current when the temperature of coil increases to $\Delta T=40^{\circ}\text{C}$. The smaller one is defined as Rated DC Current. ($T_a=25^{\circ}\text{C}$)
- Operating temperature range: $-40 \sim 85^{\circ}\text{C}$

INDUCTANCE AND RATED CURRENT RANGES

- 0606 2.5 ~ 100 μH 2.60 ~ 0.40A
- 1010 10 ~ 150 μH 2.70 ~ 0.70A
- 101D 1.3 ~ 330 μH 10.0 ~ 0.70A
- 101E 1.5 ~ 1000 μH 10.5 ~ 0.35A
- Electrical specifications at 25°C



DIMENSIONS

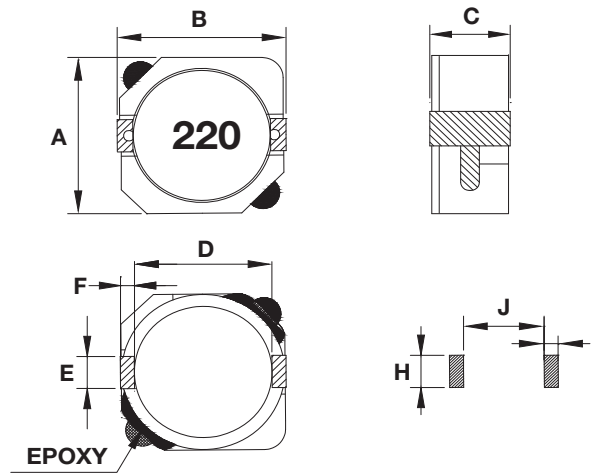

mm (inches)

| Type | A max. | B max. | C max. | D | E | F | H | I | J |
|------|-----------------|-----------------|-----------------|-----------------|-----------------|-----------------|-----------------|-----------------|-----------------|
| 0606 | 6.20 (0.244) | 6.30 (0.248) | 3.00 (0.118) | 4.70 (0.185) | 2.00 (0.079) | 0.60 (0.024) | 2.60 (0.102) | 1.00 (0.039) | 4.60 (0.181) |
| 1010 | 10.3 (0.406) | 10.4 (0.409) | 3.10 (0.122) | 7.70 (0.303) | 3.00 (0.118) | 1.20 (0.047) | 3.20 (0.126) | 1.60 (0.063) | 7.30 (0.287) |
| 101D | 10.3 (0.406) | 10.4 (0.409) | 4.00 (0.157) | 7.70 (0.303) | 3.00 (0.118) | 1.20 (0.047) | 3.20 (0.126) | 1.60 (0.063) | 7.30 (0.287) |
| 101E | 10.3 (0.406) | 10.4 (0.409) | 5.00 (0.197) | 7.70 (0.303) | 3.00 (0.118) | 1.20 (0.047) | 3.20 (0.126) | 1.60 (0.063) | 7.30 (0.287) |

HOW TO ORDER

| | | | | | | | | |
|---------------------|---------------|--------------------------------------------------------------------------|------------------|---------------------------------------------------------------------------------------------------------------------------------------------------------------------------|--------------|--------------------|----------------|------------------|
| LM | XS | 0606 | N | R04 | J | T | A | S |
| Family | Series | Size | Tolerance | Inductance | Style | Termination | Special | Packaging |
| LM = Power Inductor | XS = Shielded | 0606 = 6x6xh 1010 = 10x10xh 101D = 10x10xD(h) (h = see catalog) | N = $\pm 30\%$ | R04 = 0.039 μH R39 = 0.390 μH 3R9 = 3.900 μH 390 = 39.00 μH 391 = 390.0 μH 392 = 3900 μH | J = Standard | T = Sn Plate | A = Standard | S = 13" Reel |



LMax SMD Power Inductor



LMXS Series – Shielded Style J

0606/1010/101D/101E

| Codes | L (μ H) | Tolerance | Test Condition | DCR (Ω) max. | | | | IDC (A) max. | | | |
|-------|-----------------|-----------|-------------------|-----------------------|------|------|------|--------------|------|------|------|
| | | | | 0606 | 1010 | 101D | 101E | 0606 | 1010 | 101D | 101E |
| 1R3 | 1.3 | N | 100KHz, 0.1V | – | – | 8 | – | – | – | 10.0 | – |
| 1R5 | 1.5 | N | 100KHz, 0.1V | – | – | 8 | 6 | – | – | 10.0 | 10.5 |
| 2R2 | 2.2 | N | 100KHz, 0.1V | – | – | 11 | 7 | – | – | 8.00 | 9.25 |
| 2R5 | 2.5 | N | 100KHz, 0.1V | 17.6 | – | 12 | – | 2.60 | – | 7.50 | – |
| 3R3 | 3.3 | N | 100KHz, 0.1V | 20.3 | – | 13 | 10 | 2.30 | – | 6.50 | 7.80 |
| 3R8 | 3.8 | N | 100KHz, 0.1V | – | – | 17 | – | – | – | 6.00 | – |
| 4R0 | 4.0 | N | 100KHz, 0.1V | 27.0 | – | – | – | 2.10 | – | – | – |
| 4R7 | 4.7 | N | 100KHz, 0.1V | – | – | 21 | 12 | – | – | 5.70 | 6.40 |
| 5R0 | 5.0 | N | 100KHz, 0.1V | 31.1 | – | – | – | 1.85 | – | – | – |
| 5R2 | 5.2 | N | 100KHz, 0.1V | – | – | 22 | – | – | – | 5.50 | – |
| 5R6 | 5.6 | N | 100KHz, 0.1V | – | – | 25 | – | – | – | 5.20 | – |
| 6R0 | 6.0 | N | 100KHz, 0.1V | 41.9 | – | – | – | 1.70 | – | – | – |
| 6R8 | 6.8 | N | 100KHz, 0.1V | – | – | 26 | 18 | – | – | 4.90 | 5.40 |
| 7R0 | 7.0 | N | 100KHz, 0.1V | – | – | 27 | – | – | – | 4.80 | – |
| 8R0 | 8.0 | N | 100KHz, 0.1V | 49.9 | – | – | – | 1.50 | – | – | – |
| 8R2 | 8.2 | N | 100KHz, 0.1V | – | – | – | 20 | – | – | – | 4.85 |
| 100 | 10 | N | 100KHz, 0.1V | 54.0 | 58 | 35 | 26 | 1.30 | 2.70 | 4.40 | 3.45 |
| 120 | 12 | N | 100KHz, 0.1V | 71.6 | 72 | – | 33 | 1.20 | 2.25 | – | 3.40 |
| 150 | 15 | N | 100KHz, 0.1V | 82.4 | 86 | 50 | 41 | 1.10 | 2.22 | 3.60 | 2.83 |
| 180 | 18 | N | 100KHz, 0.1V | 101.5 | 116 | – | 46 | 1.05 | 1.90 | – | 2.62 |
| 220 | 22 | N | 100KHz, 0.1V | 119.0 | 145 | 73 | 61 | 0.95 | 1.78 | 2.90 | 2.44 |
| 270 | 27 | N | 100KHz, 0.1V | 146.0 | 176 | 83 | 69 | 0.85 | 1.63 | 2.80 | 2.24 |
| 330 | 33 | N | 100KHz, 0.1V | 182.5 | 213 | 93 | 84 | 0.76 | 1.46 | 2.30 | 1.88 |
| 390 | 39 | N | 100KHz, 0.1V | 209.5 | 270 | – | 106 | 0.68 | 1.32 | – | 1.70 |
| 470 | 47 | N | 100KHz, 0.1V | 229.5 | 299 | 128 | 130 | 0.60 | 1.18 | 2.10 | 1.56 |
| 560 | 56 | N | 100KHz, 0.1V | 305.0 | 335 | – | 149 | 0.55 | 1.10 | – | 1.39 |
| 680 | 68 | N | 100KHz, 0.1V | 351.0 | 451 | 213 | 201 | 0.48 | 1.04 | 1.50 | 1.36 |
| 820 | 82 | N | 100KHz, 0.1V | 418.5 | 513 | – | 227 | 0.45 | 0.94 | – | 1.20 |
| 101 | 100 | N | 100KHz, 0.1V | 520.0 | 700 | 304 | 253 | 0.40 | 0.84 | 1.35 | 1.09 |
| 121 | 120 | N | 100KHz, 0.1V | – | 765 | – | 303 | – | 0.76 | – | 1.00 |
| 151 | 150 | N | 100KHz, 0.1V | – | 876 | 506 | 370 | – | 0.70 | 1.15 | 0.91 |
| 181 | 180 | N | 100KHz, 0.1V | – | – | 631 | 419 | – | – | 1.03 | 0.84 |
| 221 | 220 | N | 100KHz, 0.1V | – | – | 756 | 500 | – | – | 0.92 | 0.75 |
| 271 | 270 | N | 100KHz, 0.1V | – | – | – | 672 | – | – | – | 0.68 |
| 331 | 330 | N | 100KHz, 0.1V | – | – | 1090 | 812 | – | – | 0.70 | 0.60 |
| 391 | 390 | N | 100KHz, 0.1V | – | – | – | 953 | – | – | – | 0.57 |
| 471 | 470 | N | 100KHz, 0.1V | – | – | – | 1289 | – | – | – | 0.50 |
| 561 | 560 | N | 100KHz, 0.1V | – | – | – | 1430 | – | – | – | 0.47 |
| 681 | 680 | N | 100KHz, 0.1V | – | – | – | 1599 | – | – | – | 0.43 |
| 821 | 820 | N | 100KHz, 0.1V | – | – | – | 1768 | – | – | – | 0.39 |
| 102 | 1000 | N | 100KHz, 0.1V | – | – | – | 1989 | – | – | – | 0.35 |

LMax SMD Power Inductor



LMXS Series – Shielded Style K

FEATURES

- Silver Plated Type, Low cost design
- High power, High saturation inductors
- Ideal inductors for DC/DC converters
- With magnetically shielded against radiation
- Available on tape and reel for automatic surface mounting

APPLICATIONS

- Power Supply for VTRs
- LCD Televisions
- Notebook PCs
- Portable Communication
- DC/DC Converters, etc.

CHARACTERISTICS

- Rated DC current: The current when the inductance becomes 25% lower than its initial value or the actual current when the temperature of coil increases to $\Delta 40^{\circ}\text{C}$. The smaller one is defined as Rated DC Current. ($T_a=25^{\circ}\text{C}$)
- Operating temperature range: $-40 \sim 85^{\circ}\text{C}$

INDUCTANCE AND RATED CURRENT RANGES

- 0606 10 ~ 68 μH 1.0 ~ 0.42A
- 0807 4.7 ~ 270 μH 3.15 ~ 0.33A
- 1009 10 ~ 470 μH 2.06 ~ 0.33A
- 1312 10 ~ 820 μH 2.65 ~ 0.36A
- Electrical specifications at 25°C



DIMENSIONS

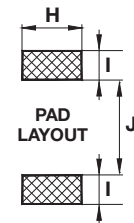
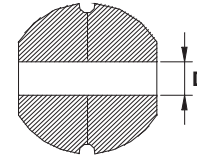
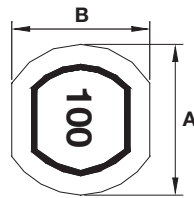

mm (inches)

| Type | A | B | C | D | H | I | J |
|------|--------------------------------|--------------------------------|--------------------------------|-----------------|-----------------|-----------------|-----------------|
| 0606 | 6.20 ± 0.30 (0.244 ± 0.012) | 5.60 ± 0.30 (0.220 ± 0.012) | 3.20 ± 0.30 (0.126 ± 0.012) | 1.70 (0.067) | 5.50 (0.217) | 2.25 (0.089) | 1.70 (0.067) |
| 0807 | 7.80 ± 0.35 (0.307 ± 0.014) | 7.00 ± 0.35 (0.276 ± 0.014) | 4.50 ± 0.40 (0.177 ± 0.016) | 1.90 (0.075) | 7.50 (0.295) | 4.00 (0.157) | 2.00 (0.079) |
| 1009 | 10.0 ± 0.40 (0.394 ± 0.016) | 9.00 ± 0.40 (0.354 ± 0.016) | 5.00 ± 0.50 (0.197 ± 0.020) | 2.50 (0.098) | 9.50 (0.374) | 5.00 (0.197) | 2.50 (0.098) |
| 1312 | 12.6 ± 0.50 (0.496 ± 0.020) | 11.6 ± 0.50 (0.457 ± 0.020) | 5.40 ± 0.50 (0.213 ± 0.020) | 3.00 (0.118) | 12.0 (0.472) | 6.00 (0.236) | 3.00 (0.118) |

HOW TO ORDER

| | | | | | | | | |
|---------------------|---------------|-----------------------------------------------------|----------------------|-----------------------------------------------------------------------------------------------------------------|--------------|--------------------|----------------|------------------|
| LM | XS | 0606 | M | R04 | K | T | A | S |
| Family | Series | Size | Tolerance | Inductance | Style | Termination | Special | Packaging |
| LM = Power Inductor | XS = Shielded | 0606 = 6x6xh 1312 = 13x12xh (h = see catalog) | M = ±20% N = ±30% | 3R9 = 3.900 μH 390 = 39.00 μH 391 = 390.0 μH 392 = 3900 μH | | T = Sn Plate | A = Standard | S = 13" Reel |

LMax SMD Power Inductor



LMXS Series – Shielded Style K

ELECTRICAL CHARACTERISTICS

0606/0807/1009/1312

| Codes | L (μ H) | Tolerance | Test Condition | DCR (Ω) max. | | | | IDC (A) max. | | | |
|-------|-----------------|-----------|-------------------|-----------------------|------|------|------|--------------|------|------|------|
| | | | | 0606 | 0807 | 1009 | 1312 | 0606 | 0807 | 1009 | 1312 |
| 4R7 | 4.7 | N | 100KHz, 0.25V | – | 0.03 | – | – | – | 3.15 | – | – |
| 100 | 10 | M | 2.52MHz, 0.25V | 0.14 | 0.07 | 0.06 | 0.05 | 1.00 | 1.65 | 2.06 | 2.65 |
| 120 | 12 | M | 2.52MHz, 0.25V | 0.16 | 0.07 | 0.07 | 0.05 | 0.94 | 1.57 | 1.94 | 2.50 |
| 150 | 15 | M | 2.52MHz, 0.25V | 0.18 | 0.08 | 0.07 | 0.06 | 0.86 | 1.39 | 1.72 | 2.45 |
| 180 | 18 | M | 2.52MHz, 0.25V | 0.25 | 0.10 | 0.08 | 0.06 | 0.78 | 1.29 | 1.58 | 2.40 |
| 220 | 22 | M | 2.52MHz, 0.25V | 0.32 | 0.13 | 0.08 | 0.07 | 0.76 | 1.12 | 1.42 | 2.20 |
| 270 | 27 | M | 2.52MHz, 0.25V | 0.36 | 0.16 | 0.10 | 0.08 | 0.64 | 1.06 | 1.32 | 2.00 |
| 330 | 33 | M | 2.52MHz, 0.25V | 0.41 | 0.18 | 0.11 | 0.10 | 0.61 | 0.97 | 1.16 | 1.80 |
| 390 | 39 | M | 2.52MHz, 0.25V | 0.47 | 0.18 | 0.12 | 0.11 | 0.53 | 0.91 | 1.10 | 1.65 |
| 470 | 47 | M | 2.52MHz, 0.25V | 0.51 | 0.27 | 0.14 | 0.12 | 0.50 | 0.80 | 1.00 | 1.50 |
| 560 | 56 | M | 2.52MHz, 0.25V | 0.72 | 0.29 | 0.19 | 0.15 | 0.46 | 0.76 | 0.93 | 1.38 |
| 680 | 68 | M | 2.52MHz, 0.25V | 0.82 | 0.33 | 0.21 | 0.17 | 0.42 | 0.68 | 0.85 | 1.26 |
| 820 | 82 | M | 2.52MHz, 0.25V | – | 0.43 | 0.28 | 0.20 | – | 0.62 | 0.79 | 1.14 |
| 101 | 100 | M | 1KHz, 0.25V | – | 0.49 | 0.34 | 0.25 | – | 0.55 | 0.72 | 1.05 |
| 121 | 120 | M | 1KHz, 0.25V | – | 0.68 | 0.37 | 0.28 | – | 0.49 | 0.63 | 0.95 |
| 151 | 150 | M | 1KHz, 0.25V | – | 0.94 | 0.51 | 0.40 | – | 0.44 | 0.55 | 0.85 |
| 181 | 180 | M | 1KHz, 0.25V | – | 1.00 | 0.57 | 0.48 | – | 0.40 | 0.50 | 0.77 |
| 221 | 220 | M | 1KHz, 0.25V | – | 1.18 | 0.78 | 0.52 | – | 0.36 | 0.47 | 0.70 |
| 271 | 270 | M | 1KHz, 0.25V | – | 1.30 | 0.87 | 0.70 | – | 0.33 | 0.41 | 0.63 |
| 331 | 330 | M | 1KHz, 0.25V | – | – | 1.20 | 0.80 | – | – | 0.37 | 0.57 |
| 391 | 390 | M | 1KHz, 0.25V | – | – | 1.34 | 1.08 | – | – | 0.35 | 0.52 |
| 471 | 470 | M | 1KHz, 0.25V | – | – | 1.50 | 1.20 | – | – | 0.33 | 0.48 |
| 561 | 560 | M | 1KHz, 0.25V | – | – | – | 1.34 | – | – | – | 0.44 |
| 681 | 680 | M | 1KHz, 0.25V | – | – | – | 1.78 | – | – | – | 0.40 |
| 821 | 820 | M | 1KHz, 0.25V | – | – | – | 2.00 | – | – | – | 0.36 |

LMax SMD Power Inductor



LMXS Series – Shielded Style L

FEATURES

- Magnetically Shielded Construction
- Large Current
- Low DCR

APPLICATIONS

- LCD Televisions
- Notebooks
- Camcorders
- Digital Cameras
- DC/DC Converters for Portable Devices

CHARACTERISTICS

- Rated Current (IDC): The DC current that will cause an approximate ΔT of 40°C. (Ta=25°C)
- Operating temperature range: -40°C ~ +125°C

INDUCTANCE AND RATED CURRENT RANGES

- 1010 0.8uH ~ 47.0uH 11.2 ~ 1.43A
- 101D 1.5uH ~ 330uH 10.0 ~ 0.70A
- Electrical specifications at 25°C



DIMENSIONS

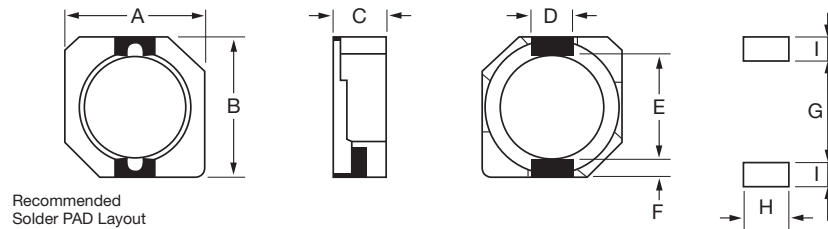

mm (inches)

| Type | A max | B max | C max | D | E | F | G | H | I |
|------|-----------------|-----------------|--------------------------------|--------------------------------|--------------------------------|---------------------------------|-----------------|-----------------|-----------------|
| 1010 | 10.3 (0.398) | 10.5 (0.414) | 3.10 (0.122) | 3.00 ± 0.10 (0.119 ± 0.004) | 7.70 ± 0.30 (0.303 ± 0.012) | 1.20 ± 0.150 (0.048 ± 0.006) | 7.30 (0.288) | 3.20 (0.126) | 1.60 (0.630) |
| 101D | 10.3 (0.398) | 10.5 (0.414) | 3.80 ± 0.20 (0.150 ± 0.008) | 3.00 ± 0.1 (0.119 ± 0.004) | 7.70 ± 0.30 (0.303 ± 0.012) | 1.2 ± 0.15 (0.048 ± 0.006) | 7.30 (0.288) | 3.20 (0.126) | 1.60 (0.630) |

HOW TO ORDER

| | | | | | | | | |
|---------------------|---------------|----------------------------------------------------------|------------------|-----------------------------------------------|--------------|--------------------|----------------|------------------|
| LM | XS | 1010 | N | 2R2 | L | T | A | S |
| Family | Series | Size | Tolerance | Inductance | Style | Termination | Special | Packaging |
| LM = Power Inductor | XS = Shielded | 1010 = 10x10xh 101D = 10x10xD(h) (h = see catalog) | N = ±30% | 0R8 = 0.8µH 470 = 47.00µH 331 = 330.0µH | | T = Sn Plate | A = Standard | S = 13" Reel |

LMax SMD Power Inductor



LMXS Series – Shielded Style L

ELECTRICAL CHARACTERISTICS

1010

| Codes | L (μH) | Tolerance | Test Condition | DCR (Ω) max. | IDC (A) max. |
|-------|--------|-----------|----------------|--------------|--------------|
| 0R8 | 0.8 | N | 100KHz, 1.0V | 0.0057 | 11.2 |
| 1R5 | 1.5 | N | 100KHz, 1.0V | 0.011 | 8.00 |
| 2R2 | 2.2 | N | 100KHz, 1.0V | 0.0159 | 6.70 |
| 3R3 | 3.3 | N | 100KHz, 1.0V | 0.021 | 5.56 |
| 4R7 | 4.7 | N | 100KHz, 1.0V | 0.030 | 4.55 |
| 6R8 | 6.8 | N | 100KHz, 1.0V | 0.035 | 3.84 |
| 8R0 | 8.0 | N | 100KHz, 1.0V | 0.050 | 3.54 |
| 100 | 10 | N | 100KHz, 1.0V | 0.059 | 3.18 |
| 150 | 15 | N | 100KHz, 1.0V | 0.091 | 2.60 |
| 220 | 22 | N | 100KHz, 1.0V | 0.143 | 2.16 |
| 330 | 33 | N | 100KHz, 1.0V | 0.202 | 1.74 |
| 470 | 47 | N | 100KHz, 1.0V | 0.299 | 1.43 |

101D

| Codes | L (μH) | Tolerance | Test Condition | DCR (Ω) max. | IDC (A) max. |
|-------|--------|-----------|----------------|--------------|--------------|
| 1R5 | 1.5 | N | 100KHz, 1.0V | 0.0081 | 10.0 |
| 2R5 | 2.5 | N | 100KHz, 1.0V | 0.010 | 7.50 |
| 3R8 | 3.8 | N | 100KHz, 1.0V | 0.013 | 6.00 |
| 4R7 | 4.7 | N | 100KHz, 1.0V | 0.022 | 5.50 |
| 5R2 | 5.2 | N | 100KHz, 1.0V | 0.022 | 5.50 |
| 7R0 | 7.0 | N | 100KHz, 1.0V | 0.027 | 4.80 |
| 100 | 10 | N | 100KHz, 1.0V | 0.035 | 4.40 |
| 150 | 15 | N | 100KHz, 1.0V | 0.050 | 3.60 |
| 220 | 22 | N | 100KHz, 1.0V | 0.073 | 2.90 |
| 330 | 33 | N | 100KHz, 1.0V | 0.093 | 2.30 |
| 470 | 47 | N | 100KHz, 1.0V | 0.128 | 2.10 |
| 680 | 68 | N | 100KHz, 1.0V | 0.213 | 1.50 |
| 101 | 100 | N | 100KHz, 1.0V | 0.304 | 1.35 |
| 151 | 150 | N | 100KHz, 1.0V | 0.506 | 1.15 |
| 221 | 220 | N | 100KHz, 1.0V | 0.756 | 0.92 |
| 331 | 330 | N | 100KHz, 1.0V | 1.090 | 0.70 |

LMax SMD Power Inductor



LMXS Series – Shielded Style M

FEATURES

- Magnetically shielded construction
- RoHS compliance

APPLICATIONS

- LCD TV
- DC to DC Converters
- Notebook PC

CHARACTERISTICS

- Rated DC Current: The current when the inductance becomes 35% lower than its initial value.
- Operating temperature: -40 ~ 85°C

INDUCTANCE AND RATED CURRENT RANGES

- 0808 1.0 ~ 100µH 6.5 ~ 0.75A
- 08D8 1.8 ~ 100µH 7.0 ~ 1.05A
- 08E8 1.0 ~ 100µH 9.0 ~ 1.30A
- Electrical specifications at 25°C



DIMENSIONS

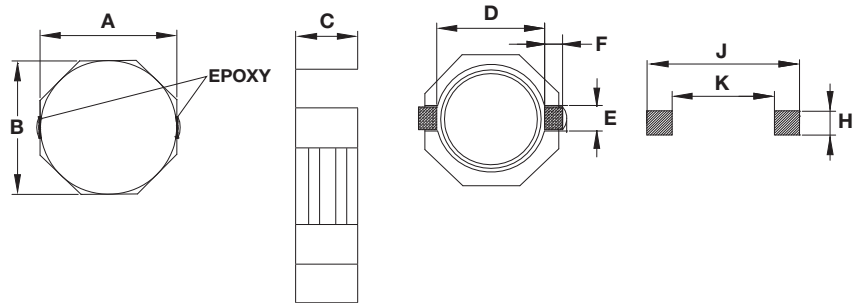

mm (inches)

| Type | A | B | C max. | D Ref. | E Ref. | F Ref. | H | J | K |
|------|--------------------------------|--------------------------------|-----------------|-----------------|-----------------|-----------------|-----------------|-----------------|-----------------|
| 0808 | 8.00 ± 0.30 (0.315 ± 0.012) | 8.00 ± 0.30 (0.315 ± 0.012) | 3.00 (0.118) | 6.30 (0.248) | 2.50 (0.098) | 1.20 (0.047) | 2.80 (0.110) | 10.1 (0.398) | 6.10 (0.240) |
| 08D8 | 8.00 ± 0.30 (0.315 ± 0.012) | 8.00 ± 0.30 (0.315 ± 0.012) | 4.00 (0.157) | 6.30 (0.248) | 2.50 (0.098) | 1.20 (0.047) | 2.80 (0.110) | 10.1 (0.398) | 6.10 (0.240) |
| 08E8 | 8.0 ± 0.30 (0.315 ± 0.012) | 8.00 ± 0.30 (0.315 ± 0.012) | 4.50 (0.177) | 6.30 (0.248) | 2.50 (0.098) | 1.20 (0.047) | 2.80 (0.110) | 10.1 (0.398) | 6.10 (0.240) |

HOW TO ORDER

LM



Family

LM = Power Inductor

XS



Series

XN = Non-shielded

0808



Size

0808 = 8x8xh
08D8 = 8x8xD(h)
(h = see catalog)

N



Tolerance

N = ±30%

R04



Inductance

3R9 = 3.900µH
390 = 39.00µH
391 = 390.0µH
392 = 3900µH

M



Style

T



Termination

T = Sn Plate

A



Special

A = Standard

S



Packaging

S = 13" Reel

LMax SMD Power Inductor



LMXS Series – Shielded Style M

ELECTRICAL CHARACTERISTICS

0808/08D8/08E8

| Codes | L (μ H) | Tolerance | Test Condition | | DCR (Ω) max. | | | I sat (A) max* | | |
|-------|-----------------|-----------|----------------|--------------|-----------------------|------|------|----------------|------|------|
| | | | 0808 | 08D8/08E8 | 0808 | 08D8 | 08E8 | 0808 | 08D8 | 0838 |
| 1R0 | 1.0 | N | 100KHz, 0.25V | 100KHz, 0.1V | 11.0 | – | 9.50 | 6.5 | – | 9.0 |
| 1R2 | 1.2 | N | 100KHz, 0.25V | 100KHz, 0.1V | – | – | 12.2 | – | – | 8.0 |
| 1R8 | 1.8 | N | 100KHz, 0.25V | 100KHz, 0.1V | – | 15.6 | – | – | 7.0 | – |
| 2R0 | 2.0 | N | 100KHz, 0.25V | 100KHz, 0.1V | – | – | 14.0 | – | – | 7.0 |
| 2R5 | 2.5 | N | 100KHz, 0.25V | 100KHz, 0.1V | 15.6 | 17.5 | – | 4.5 | 6.5 | – |
| 3R3 | 3.3 | N | 100KHz, 0.25V | 100KHz, 0.1V | 18.2 | – | – | 4.0 | – | – |
| 3R5 | 3.5 | N | 100KHz, 0.25V | 100KHz, 0.1V | – | 24.0 | – | – | 5.0 | – |
| 3R9 | 3.9 | N | 100KHz, 0.25V | 100KHz, 0.1V | – | – | 19.0 | – | – | 5.9 |
| 4R7 | 4.7 | N | 100KHz, 0.25V | 100KHz, 0.1V | 24.7 | 29.0 | 22.0 | 3.4 | 4.6 | 5.6 |
| 6R0 | 6.0 | N | 100KHz, 0.25V | 100KHz, 0.1V | – | 32.0 | – | – | 4.2 | – |
| 6R8 | 6.8 | N | 100KHz, 0.25V | 100KHz, 0.1V | – | – | 25.0 | – | – | 4.4 |
| 7R3 | 7.3 | N | 100KHz, 0.25V | 100KHz, 0.1V | 39.0 | – | – | 2.80 | – | – |
| 100 | 10 | N | 100KHz, 0.25V | 100KHz, 0.1V | 47.0 | 48.0 | 36.0 | 2.50 | 3.00 | 4.0 |
| 150 | 15 | N | 100KHz, 0.25V | 100KHz, 0.1V | 69.0 | 67.0 | 53.0 | 1.90 | 2.75 | 2.9 |
| 220 | 22 | N | 100KHz, 0.25V | 100KHz, 0.1V | 99.0 | 105 | 75.0 | 1.60 | 2.30 | 2.6 |
| 330 | 33 | N | 100KHz, 0.25V | 100KHz, 0.1V | 156 | 157 | 125 | 1.30 | 1.75 | 2.2 |
| 470 | 47 | N | 100KHz, 0.25V | 100KHz, 0.1V | 195 | 189 | 150 | 1.15 | 1.52 | 1.8 |
| 680 | 68 | N | 100KHz, 0.25V | 100KHz, 0.1V | 286 | 290 | 240 | 0.92 | 1.30 | 1.5 |
| 101 | 100 | N | 100KHz, 0.25V | 100KHz, 0.1V | 430 | 410 | 360 | 0.75 | 1.05 | 1.3 |

*Saturation Current: The current when the inductance becomes 35% lower than its initial value.

LMax SMD Power Inductor



LMXS Series – Shielded Style P

FEATURES

- Magnetically Shielded Construction
- Large Current
- Low DCR

APPLICATIONS

- LCD Televisions
- Notebooks
- Camcorders
- Digital Cameras
- DC/DC Converters for Portable Devices

CHARACTERISTICS

- Rated Current (IDC): The DC current that will cause an approximate ΔT of 40°C. ($T_a=25^\circ\text{C}$)
- Operating temperature range: $-40^\circ\text{C} \sim +125^\circ\text{C}$

INDUCTANCE AND RATED CURRENT RANGES

- 0404 1.5 ~ 33 μH 1.55 ~ 0.32A
- 0505 1.0 ~ 39 μH 1.72 ~ 0.30A
- 05C5 1.2 ~ 180 μH 2.56 ~ 0.22A
- 0606 4.1 ~ 100 μH 1.95 ~ 0.36A
- 06C6 2.6 ~ 100 μH 2.6 ~ 0.42A
- 0707 3.3 ~ 10 μH 3.00 ~ 1.8A
- 07C7 3.0 ~ 100 μH 3.00 ~ 0.54A
- 07D7 3.3 ~ 100 μH 3.50 ~ 0.65A
- Electrical specifications at 25°C



DIMENSIONS

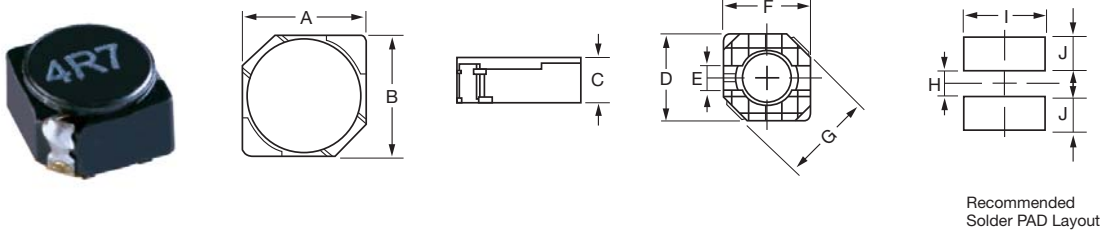

| Type | A | B max | C max | D | E | F max | G max | H | I |
|------|--------------------------------|--------------------------------|-------------------------------|-----------------|-----------------|-----------------|-----------------|-----------------|-----------------|
| 0404 | 3.80 ± 0.50 (0.150 ± 0.012) | 3.80 ± 0.50 (0.150 ± 0.012) | 1.80 ± 0.20 (0.071 ± .008) | 3.80 (0.150) | 1.10 (0.044) | 3.80 (0.150) | 5.00 (0.196) | 1.10 (0.044) | 4.60 (0.181) |
| 0505 | 4.70 ± 0.50 (0.185 ± 0.012) | 4.70 ± 0.50 (0.185 ± 0.012) | 2.00 (0.079) | 4.50 (0.177) | 1.50 (0.059) | 4.50 (0.177) | 6.90 (0.272) | 1.50 (0.059) | 5.30 (0.209) |
| 05C5 | 4.70 ± 0.50 (0.185 ± 0.012) | 4.70 ± 0.50 (0.185 ± 0.012) | 3.00 (0.119) | 4.50 (0.177) | 1.50 (0.059) | 4.50 (0.177) | 6.90 (0.272) | 1.50 (0.059) | 5.30 (0.209) |
| 0606 | 5.7 ± 0.50 (0.225 ± 0.012) | 5.70 ± 0.50 (0.225 ± 0.012) | 2.10 (0.083) | 5.50 (0.217) | 2.00 (0.079) | 5.50 (0.217) | 8.20 (0.323) | 2.00 (0.079) | 6.30 (0.248) |
| 06C6 | 5.70 ± 0.50 (0.225 ± 0.012) | 5.70 ± 0.50 (0.225 ± 0.012) | 3.00 (0.119) | 5.50 (0.217) | 2.00 (0.079) | 5.50 (0.217) | 8.20 (0.323) | 2.00 (0.079) | 6.30 (0.248) |
| 0707 | 6.70 ± 0.40 (0.264 ± 0.158) | 6.70 ± 0.40 (0.264 ± 0.158) | 1.90 (0.075) | 6.50 (0.256) | 2.00 (0.079) | 6.50 (0.256) | 9.50 (0.375) | 2.00 (0.079) | 7.30 (0.288) |
| 07C7 | 6.70 ± 0.50 (0.264 ± 0.012) | 6.70 ± 0.50 (0.264 ± 0.012) | 3.00 (0.119) | 6.50 (0.256) | 2.00 (0.079) | 6.50 (0.256) | 9.50 (0.375) | 2.00 (0.079) | 7.30 (0.288) |
| 07D7 | 6.70 ± 0.50 (0.264 ± 0.012) | 6.70 ± 0.50 (0.264 ± 0.012) | 4.00 (0.158) | 6.50 (0.256) | 2.00 (0.079) | 6.50 (0.256) | 9.50 (0.375) | 2.00 (0.079) | 7.30 (0.288) |

HOW TO ORDER

| | | | | | | | | |
|---------------------|---------------|------------------------------------------------------|-----------|-----------------------------------------------------------------------------------|----------|--------------|--------------|--------------|
| LM | XS | 0505 | M | 2R2 | P | T | A | S |
| Family | Series | Size | Tolerance | Inductance | Style | Termination | Special | Packaging |
| LM = Power Inductor | XS = Shielded | 0505 = 5x5xh 05C5 = 5x5xC(h) (h = see catalog) | M = ±20% | 0R8 = 0.8 μH 470 = 47.00 μH 331 = 330.0 μH | | T = Sn Plate | A = Standard | S = 13" Reel |



LMax SMD Power Inductor



LMXS Series – Shielded Style P

ELECTRICAL CHARACTERISTICS

0404

| Codes | L (μH) | Tolerance | Test Condition | DCR (Ω) max. | IDC (A) max. |
|-------|--------|-----------|----------------|--------------|--------------|
| 1R5 | 1.5 | M | 100KHz, 1.0V | 0.052 | 1.55 |
| 2R2 | 2.2 | M | 100KHz, 1.0V | 0.072 | 1.20 |
| 3R3 | 3.3 | M | 100KHz, 1.0V | 0.085 | 1.10 |
| 4R7 | 4.7 | M | 100KHz, 1.0V | 0.105 | 0.90 |
| 6R8 | 6.8 | M | 100KHz, 1.0V | 0.170 | 0.73 |
| 100 | 10 | M | 100KHz, 1.0V | 0.210 | 0.55 |
| 150 | 15 | M | 100KHz, 1.0V | 0.295 | 0.45 |
| 220 | 22 | M | 100KHz, 1.0V | 0.430 | 0.40 |
| 330 | 33 | M | 100KHz, 1.0V | 0.675 | 0.32 |

0505

| Codes | L (μH) | Tolerance | Test Condition | DCR (Ω) max. | IDC (A) max. |
|-------|--------|-----------|----------------|--------------|--------------|
| 1R0 | 1.0 | M | 100KHz, 1.0V | 0.045 | 1.72 |
| 2R2 | 2.2 | M | 100KHz, 1.0V | 0.060 | 1.32 |
| 2R7 | 2.7 | M | 100KHz, 1.0V | 0.070 | 1.28 |
| 3R3 | 3.3 | M | 100KHz, 1.0V | 0.085 | 1.04 |
| 3R9 | 3.9 | M | 100KHz, 1.0V | 0.110 | 0.88 |
| 4R7 | 4.7 | M | 100KHz, 1.0V | 0.128 | 0.84 |
| 5R6 | 5.6 | M | 100KHz, 1.0V | 0.145 | 0.80 |
| 6R8 | 6.8 | M | 100KHz, 1.0V | 0.158 | 0.76 |
| 8R2 | 8.2 | M | 100KHz, 1.0V | 0.185 | 0.68 |
| 100 | 10 | M | 100KHz, 1.0V | 0.200 | 0.61 |
| 120 | 12 | M | 100KHz, 1.0V | 0.210 | 0.56 |
| 150 | 15 | M | 100KHz, 1.0V | 0.240 | 0.50 |
| 180 | 18 | M | 100KHz, 1.0V | 0.338 | 0.48 |
| 220 | 22 | M | 100KHz, 1.0V | 0.397 | 0.41 |
| 270 | 27 | M | 100KHz, 1.0V | 0.441 | 0.35 |
| 330 | 33 | M | 100KHz, 1.0V | 0.694 | 0.32 |
| 390 | 39 | M | 100KHz, 1.0V | 0.709 | 0.30 |

05C5

| Codes | L (μH) | Tolerance | Test Condition | DCR (Ω) max. | IDC (A) max. |
|-------|--------|-----------|----------------|--------------|--------------|
| 1R2 | 1.2 | M | 100KHz, 1.0V | 0.0236 | 2.56 |
| 1R8 | 1.8 | M | 100KHz, 1.0V | 0.0275 | 2.20 |
| 2R2 | 2.2 | M | 100KHz, 1.0V | 0.0313 | 2.04 |
| 2R7 | 2.7 | M | 100KHz, 1.0V | 0.0433 | 1.60 |
| 3R3 | 3.3 | M | 100KHz, 1.0V | 0.0492 | 1.57 |
| 3R9 | 3.9 | M | 100KHz, 1.0V | 0.0648 | 1.44 |
| 4R7 | 4.7 | M | 100KHz, 1.0V | 0.0720 | 1.32 |
| 5R6 | 5.6 | M | 100KHz, 1.0V | 0.1009 | 1.17 |
| 6R8 | 6.8 | M | 100KHz, 1.0V | 0.1089 | 1.12 |
| 8R2 | 8.2 | M | 100KHz, 1.0V | 0.1175 | 1.04 |
| 100 | 10 | M | 100KHz, 1.0V | 0.1283 | 1.00 |
| 120 | 12 | M | 100KHz, 1.0V | 0.1316 | 0.84 |
| 150 | 15 | M | 100KHz, 1.0V | 0.1490 | 0.76 |
| 180 | 18 | M | 100KHz, 1.0V | 0.1660 | 0.72 |
| 220 | 22 | M | 100KHz, 1.0V | 0.2350 | 0.70 |
| 270 | 27 | M | 100KHz, 1.0V | 0.2610 | 0.58 |
| 330 | 33 | M | 100KHz, 1.0V | 0.3780 | 0.56 |
| 390 | 39 | M | 100KHz, 1.0V | 0.3837 | 0.50 |
| 470 | 47 | M | 100KHz, 1.0V | 0.5870 | 0.48 |
| 560 | 56 | M | 100KHz, 1.0V | 0.6245 | 0.41 |
| 680 | 68 | M | 100KHz, 1.0V | 0.6990 | 0.35 |
| 820 | 82 | M | 100KHz, 1.0V | 0.9148 | 0.32 |
| 101 | 100 | M | 100KHz, 1.0V | 1.020 | 0.29 |
| 121 | 120 | M | 100KHz, 1.0V | 1.270 | 0.27 |
| 151 | 150 | M | 100KHz, 1.0V | 1.350 | 0.24 |
| 181 | 180 | M | 100KHz, 1.0V | 1.540 | 0.22 |



LMax SMD Power Inductor



LMXS Series – Shielded Style P

0606

| Codes | L (µH) | Tolerance | Test Condition | DCR (Ω) max. | IDC (A) max. |
|-------|--------|-----------|----------------|--------------|--------------|
| 4R1 | 4.1 | M | 100KHz, 1.0V | 0.057 | 1.95 |
| 5R4 | 5.4 | M | 100KHz, 1.0V | 0.076 | 1.6 |
| 6R2 | 6.2 | M | 100KHz, 1.0V | 0.096 | 1.4 |
| 8R9 | 8.9 | M | 100KHz, 1.0V | 0.116 | 1.25 |
| 100 | 10 | M | 100KHz, 1.0V | 0.124 | 1.2 |
| 120 | 12 | M | 100KHz, 1.0V | 0.153 | 1.1 |
| 150 | 15 | M | 100KHz, 1.0V | 0.196 | 0.97 |
| 180 | 18 | M | 100KHz, 1.0V | 0.21 | 0.85 |
| 220 | 22 | M | 100KHz, 1.0V | 0.29 | 0.8 |
| 270 | 27 | M | 100KHz, 1.0V | 0.33 | 0.75 |
| 330 | 33 | M | 100KHz, 1.0V | 0.386 | 0.65 |
| 390 | 39 | M | 100KHz, 1.0V | 0.52 | 0.57 |
| 470 | 47 | M | 100KHz, 1.0V | 0.595 | 0.54 |
| 560 | 56 | M | 100KHz, 1.0V | 0.665 | 0.5 |
| 680 | 68 | M | 100KHz, 1.0V | 0.84 | 0.43 |
| 820 | 82 | M | 100KHz, 1.0V | 0.978 | 0.41 |
| 101 | 100 | M | 100KHz, 1.0V | 1.2 | 0.36 |

06C6

| Codes | L (µH) | Tolerance | Test Condition | DCR (Ω) max. | IDC (A) max. |
|-------|--------|-----------|----------------|--------------|--------------|
| 2R6 | 2.6 | M | 100KHz, 1.0V | 0.018 | 2.6 |
| 3R0 | 3 | M | 100KHz, 1.0V | 0.024 | 2.4 |
| 4R2 | 4.2 | M | 100KHz, 1.0V | 0.031 | 2.2 |
| 5R3 | 5.3 | M | 100KHz, 1.0V | 0.038 | 1.9 |
| 6R2 | 6.2 | M | 100KHz, 1.0V | 0.045 | 1.8 |
| 8R2 | 8.2 | M | 100KHz, 1.0V | 0.053 | 1.6 |
| 100 | 10 | M | 100KHz, 1.0V | 0.065 | 1.3 |
| 120 | 12 | M | 100KHz, 1.0V | 0.076 | 1.2 |
| 150 | 15 | M | 100KHz, 1.0V | 0.103 | 1.1 |
| 180 | 18 | M | 100KHz, 1.0V | 0.11 | 1 |
| 220 | 22 | M | 100KHz, 1.0V | 0.122 | 0.9 |
| 270 | 27 | M | 100KHz, 1.0V | 0.175 | 0.85 |
| 330 | 33 | M | 100KHz, 1.0V | 0.189 | 0.75 |
| 390 | 39 | M | 100KHz, 1.0V | 0.212 | 0.7 |
| 470 | 47 | M | 100KHz, 1.0V | 0.26 | 0.62 |
| 560 | 56 | M | 100KHz, 1.0V | 0.305 | 0.58 |
| 680 | 68 | M | 100KHz, 1.0V | 0.355 | 0.52 |
| 820 | 82 | M | 100KHz, 1.0V | 0.463 | 0.46 |
| 101 | 100 | M | 100KHz, 1.0V | 0.52 | 0.42 |

LMax SMD Power Inductor



LMXS Series – Shielded Style P

0707

| Codes | L (μH) | Tolerance | Test Condition | DCR (Ω) max. | IDC (A) max. |
|-------|--------|-----------|----------------|--------------|--------------|
| 3R3 | 3.3 | M | 100KHz, 1.0V | 0.069 | 3 |
| 4R7 | 4.7 | M | 100KHz, 1.0V | 0.075 | 2.4 |
| 6R8 | 6.8 | M | 100KHz, 1.0V | 0.106 | 2.2 |
| 100 | 10 | M | 100KHz, 1.0V | 0.15 | 1.8 |

07C7

| Codes | L (μH) | Tolerance | Test Condition | DCR (Ω) max. | IDC (A) max. |
|-------|--------|-----------|----------------|--------------|--------------|
| 3R0 | 3 | M | 100KHz, 1.0V | 0.024 | 3 |
| 3R9 | 3.9 | M | 100KHz, 1.0V | 0.027 | 2.6 |
| 5R0 | 5 | M | 100KHz, 1.0V | 0.031 | 2.4 |
| 6R0 | 6 | M | 100KHz, 1.0V | 0.035 | 2.25 |
| 7R3 | 7.3 | M | 100KHz, 1.0V | 0.054 | 2.1 |
| 8R6 | 8.6 | M | 100KHz, 1.0V | 0.058 | 1.85 |
| 100 | 10 | M | 100KHz, 1.0V | 0.065 | 1.7 |
| 120 | 12 | M | 100KHz, 1.0V | 0.07 | 1.55 |
| 150 | 15 | M | 100KHz, 1.0V | 0.084 | 1.4 |
| 180 | 18 | M | 100KHz, 1.0V | 0.095 | 1.32 |
| 220 | 22 | M | 100KHz, 1.0V | 0.128 | 1.2 |
| 270 | 27 | M | 100KHz, 1.0V | 0.142 | 1.05 |
| 330 | 33 | M | 100KHz, 1.0V | 0.165 | 0.97 |
| 390 | 39 | M | 100KHz, 1.0V | 0.21 | 0.86 |
| 470 | 47 | M | 100KHz, 1.0V | 0.238 | 0.8 |
| 560 | 56 | M | 100KHz, 1.0V | 0.277 | 0.73 |
| 680 | 68 | M | 100KHz, 1.0V | 0.304 | 0.65 |
| 820 | 82 | M | 100KHz, 1.0V | 0.39 | 0.6 |
| 101 | 100 | M | 100KHz, 1.0V | 0.535 | 0.54 |

07D7

| Codes | L (μH) | Tolerance | Test Condition | DCR (Ω) max. | IDC (A) max. |
|-------|--------|-----------|----------------|--------------|--------------|
| 3R3 | 3.3 | M | 100KHz, 1.0V | 0.02 | 3.5 |
| 5R0 | 5 | M | 100KHz, 1.0V | 0.024 | 2.9 |
| 6R0 | 6 | M | 100KHz, 1.0V | 0.027 | 2.5 |
| 7R3 | 7.3 | M | 100KHz, 1.0V | 0.031 | 2.3 |
| 8R6 | 8.6 | M | 100KHz, 1.0V | 0.034 | 2.2 |
| 100 | 10 | M | 100KHz, 1.0V | 0.038 | 2 |
| 120 | 12 | M | 100KHz, 1.0V | 0.053 | 1.7 |
| 150 | 15 | M | 100KHz, 1.0V | 0.057 | 1.6 |
| 180 | 18 | M | 100KHz, 1.0V | 0.092 | 1.5 |
| 220 | 22 | M | 100KHz, 1.0V | 0.096 | 1.3 |
| 270 | 27 | M | 100KHz, 1.0V | 0.109 | 1.2 |
| 330 | 33 | M | 100KHz, 1.0V | 0.124 | 1.1 |
| 390 | 39 | M | 100KHz, 1.0V | 0.138 | 1 |
| 470 | 47 | M | 100KHz, 1.0V | 0.155 | 0.95 |
| 560 | 56 | M | 100KHz, 1.0V | 0.202 | 0.85 |
| 680 | 68 | M | 100KHz, 1.0V | 0.234 | 0.75 |
| 820 | 82 | M | 100KHz, 1.0V | 0.324 | 0.7 |
| 101 | 100 | M | 100KHz, 1.0V | 0.358 | 0.65 |

LMax SMD Power Inductor



LMXS Series – Shielded Style Q, S

FEATURES

- Magnetically Shielded Construction
- Large Current
- Low DCR

APPLICATIONS

- LCD Televisions
- Notebooks
- PDAs
- Digital Cameras
- Handheld Communication
- DC/DC Converters, etc.

CHARACTERISTICS

- Rated Current (IDC): The DC current that will cause an approximate ΔT of 40°C. ($T_a=25^\circ\text{C}$)
- Operating temperature range: $-40^\circ\text{C} \sim +125^\circ\text{C}$

INDUCTANCE AND RATED CURRENT RANGES

- 0707 3.3 μH ~ 47 μH 1.68 ~ 0.16A
- 07C7 2.2 μH ~ 68 μH 1.84 ~ 0.18A
- 1010 2.7 μH ~ 33 μH 3.40 ~ 0.80A
- 101B 3.9 μH ~ 33 μH 3.80 ~ 1.20A
- Electrical specifications at 25°C



DIMENSIONS

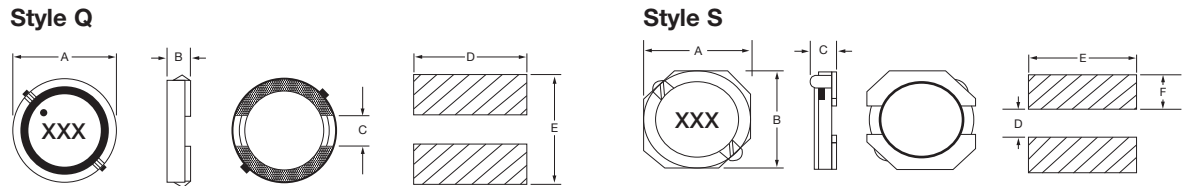

mm (inches)

| Type | Style | A max | B max | C max | D | E | F |
|------|-------|--------------------------------|-----------------|-----------------|-----------------|-----------------|-----------------|
| 0707 | Q | 6.90 ± 0.40 (0.271 ± 0.157) | 1.50 (0.059) | 2.00 (0.079) | 7.30 (0.288) | 7.30 (0.288) | – |
| 07C7 | Q | 7.00 ± 0.50 (0.276 ± 0.020) | 2.80 (0.110) | 2.00 (0.079) | 7.30 (0.288) | 7.30 (0.288) | – |
| 1010 | S | 10.3 (0.406) | 10.3 (0.406) | 1.50 (0.059) | 3.00 (0.119) | 10.4 (0.410) | 3.70 (0.146) |
| 101B | S | 10.3 (0.406) | 10.3 (0.406) | 2.50 (0.099) | 3.0 (0.119) | 10.4 (0.410) | 3.70 (0.146) |

HOW TO ORDER

| | | | | | | | | |
|---------------------|---------------|------------------------------------------------------|------------------|-------------------------------------------------------|--------------|--------------------|----------------|------------------|
| LM | XS | 0707 | M | 2R2 | Q | T | A | S |
| Family | Series | Size | Tolerance | Inductance | Style | Termination | Special | Packaging |
| LM = Power Inductor | XS = Shielded | 0707 = 7x7xh 07C7 = 7x7xC(h) (h = see catalog) | T = ±25% | 2R2 = 2.20 μH 680 = 68.00 μH | Q Q S | T = Sn Plate | A = Standard | S = 13" Reel |

LMax SMD Power Inductor



LMXS Series – Shielded Style Q, S

ELECTRICAL CHARACTERISTICS

0707

| Codes | L (μH) | Tolerance | Test Condition | DCR (Ω) max. | IDC (A) max. |
|-------|--------|-----------|----------------|--------------|--------------|
| 3R3 | 3.3 | T | 100KHz, 1.0V | 0.085 | 2.10 |
| 4R7 | 4.7 | T | 100KHz, 1.0V | 0.115 | 1.70 |
| 6R8 | 6.8 | T | 100KHz, 1.0V | 0.144 | 1.45 |
| 100 | 10 | T | 100KHz, 1.0V | 0.225 | 1.25 |
| 150 | 15 | T | 100KHz, 1.0V | 0.290 | 1.05 |
| 220 | 22 | T | 100KHz, 1.0V | 0.450 | 0.85 |
| 470 | 47 | T | 100KHz, 1.0V | 0.850 | 0.55 |

07C7

| Codes | L (μH) | Tolerance | Test Condition | DCR (Ω) max. | IDC (A) max. |
|-------|--------|-----------|----------------|--------------|--------------|
| 2R2 | 2.2 | T | 100KHz, 1.0V | 0.028 | 4.00 |
| 2R7 | 2.7 | T | 100KHz, 1.0V | 0.030 | 3.60 |
| 3R3 | 3.3 | T | 100KHz, 1.0V | 0.035 | 3.20 |
| 4R7 | 4.7 | T | 100KHz, 1.0V | 0.045 | 2.60 |
| 6R8 | 6.8 | T | 100KHz, 1.0V | 0.058 | 2.20 |
| 100 | 10 | T | 100KHz, 1.0V | 0.075 | 1.80 |
| 220 | 22 | T | 100KHz, 1.0V | 0.180 | 1.20 |
| 470 | 47 | T | 100KHz, 1.0V | 0.390 | 0.90 |
| 680 | 68 | T | 100KHz, 1.0V | 0.510 | 0.80 |

1010

| Codes | L (μH) | Tolerance | Test Condition | DCR (Ω) max. | IDC (A) max. |
|-------|--------|-----------|----------------|--------------|--------------|
| 2R7 | 2.7 | T | 100KHz, 1.0V | 0.042 | 3.40 |
| 3R3 | 3.3 | T | 100KHz, 1.0V | 0.057 | 3.00 |
| 4R7 | 4.7 | T | 100KHz, 1.0V | 0.071 | 2.60 |
| 6R8 | 6.8 | T | 100KHz, 1.0V | 0.106 | 2.10 |
| 100 | 10 | T | 100KHz, 1.0V | 0.140 | 1.80 |
| 220 | 22 | T | 100KHz, 1.0V | 0.288 | 1.20 |
| 470 | 47 | T | 100KHz, 1.0V | 0.654 | 0.80 |

101B

| Codes | L (μH) | Tolerance | Test Condition | DCR (Ω) max. | IDC (A) max. |
|-------|--------|-----------|----------------|--------------|--------------|
| 3R9 | 3.9 | T | 100KHz, 1.0V | 0.036 | 3.80 |
| 4R7 | 4.7 | T | 100KHz, 1.0V | 0.039 | 3.60 |
| 6R8 | 6.8 | T | 100KHz, 1.0V | 0.068 | 2.70 |
| 100 | 10 | T | 100KHz, 1.0V | 0.082 | 2.60 |
| 150 | 15 | T | 100KHz, 1.0V | 0.120 | 1.70 |
| 220 | 22 | T | 100KHz, 1.0V | 0.178 | 1.40 |
| 330 | 33 | T | 100KHz, 1.0V | 0.252 | 1.20 |

LMax SMD Power Inductor



LMMN Series – Miniature Style M

FEATURES

- The miniature chip inductors is wound on a special ferrite core.
- 0302/ 03A2/ 0403 are high Q value at high frequency and low DC resistance.
- 03A2/ 0403/ 0605 are low DC resistance, high current capacity, and high impedance characteristics. They are excellent for using as a choke coil in DC power supply circuits.

APPLICATIONS

- Pagers, Cordless Phone
- High Frequency Communication Products
- Personal Computers
- Disk Drives And Computer Peripherals
- DC Power Supply Circuits

CHARACTERISTICS

Except 0202/02A2/02B2/0302

- Rated DC Current: The current when the inductance becomes 10% lower than its initial value or the current when the temperature of coil increases $\Delta T=20^{\circ}\text{C}$. The smaller one is defined as Rated DC Current. ($T_a=25^{\circ}\text{C}$)
- Operating temperature range: $-40 \sim 85^{\circ}\text{C}$

CHARACTERISTICS FOR LWI01/LWI02/LWI03/LWI04

- Rated DC Current (I_{sat}): The current when the inductance becomes 30% typical its initial value ($T_a=25^{\circ}\text{C}$)
- Temperature Rise Current (I_{rms}): The actual current when the temperature of coil becomes $\Delta T=40^{\circ}\text{C}$ ($T_a=25^{\circ}\text{C}$)
- Operating temperature range: $-40 \sim 105^{\circ}\text{C}$

INDUCTANCE AND RATED CURRENT RANGES

- | | | |
|------------|----------------------------|---------------|
| • 0202 | 1.00 ~ 10 μH | 2.80 ~ 0.65A |
| • 02A2 | 1.00 ~ 10 μH | 3.70 ~ 0.90A |
| • 02B2 | 1.00 ~ 22 μH | 2.30 ~ 0.51A |
| • 0302 | 1.00 ~ 100 μH | 1.00 ~ 0.1A |
| • 03A2 | 1.00 ~ 560 μH | 0.445 ~ 0.04A |
| • 0403 | 1.00 ~ 2200 μH | 0.50 ~ 0.03A |
| • 0302 (C) | 0.47 ~ 120 μH | 3.40 ~ 0.17A |
| • 03A2 (C) | 1.00 ~ 560 μH | 1.00 ~ 0.06A |
| • 0403 (C) | 1.00 ~ 470 μH | 1.08 ~ 0.09A |
| • 0605 (C) | 0.12 ~ 10000 μH | 6.00 ~ 0.05A |
- Electrical specifications at 25°C



DIMENSIONS

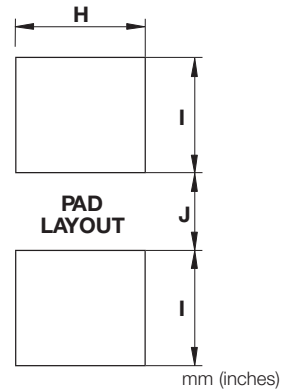
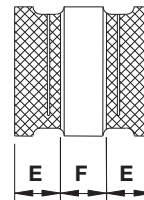
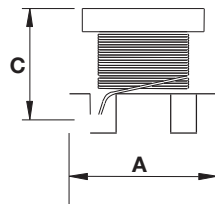

| Type | A | B | C | E | F | H | I | J |
|-----------------|--------------------------------|--------------------------------|--------------------------------|--------------------------------|--------------------------------|-----------------|-----------------|-----------------|
| 0202 | 2.50 ± 0.20 (0.098 ± 0.008) | 2.00 ± 0.20 (0.079 ± 0.008) | 1.00 max. (0.039) | 0.40 ± 0.20 (0.016 ± 0.008) | 1.00 min. (0.039) | 2.10 (0.083) | 0.90 (0.035) | 0.80 (0.031) |
| 02A2 | 2.50 ± 0.20 (0.098 ± 0.008) | 2.00 ± 0.20 (0.079 ± 0.008) | 1.25 max. (0.049) | 0.40 ± 0.20 (0.016 ± 0.008) | 1.00 min. (0.039) | 2.10 (0.083) | 0.90 (0.035) | 0.80 (0.031) |
| 02B2 | 2.50 ± 0.20 (0.098 ± 0.008) | 2.50 ± 0.20 (0.098 ± 0.008) | 1.05 max. (0.041) | 0.85 ref (0.033) | 0.85 ref (0.033) | 2.50 (0.098) | 1.20 (0.047) | 0.80 (0.031) |
| 0302 / 0302 (C) | 3.20 ± 0.30 (0.126 ± 0.012) | 2.50 ± 0.20 (0.098 ± 0.008) | 1.55 ± 0.30 (0.061 ± 0.012) | 1.05 ± 0.30 (0.041 ± 0.012) | 1.05 ± 0.30 (0.041 ± 0.012) | 2.00 (0.079) | 1.50 (0.059) | 1.00 (0.039) |
| 03A2 / 03A2 (C) | 3.20 ± 0.30 (0.126 ± 0.012) | 2.50 ± 0.20 (0.098 ± 0.008) | 2.00 ± 0.30 (0.079 ± 0.012) | 1.05 ± 0.30 (0.041 ± 0.012) | 1.05 ± 0.30 (0.041 ± 0.012) | 2.00 (0.079) | 1.50 (0.059) | 1.00 (0.039) |
| 0403 / 0403 (C) | 4.50 ± 0.30 (0.177 ± 0.012) | 3.20 ± 0.20 (0.126 ± 0.008) | 2.60 ± 0.30 (0.102 ± 0.012) | 1.00 min. (0.039) | 1.00 min. (0.039) | 3.00 (0.118) | 2.00 (0.079) | 1.20 (0.047) |
| 0605 (C) | 5.70 ± 0.30 (0.224 ± 0.012) | 5.00 ± 0.30 (0.197 ± 0.012) | 4.70 ± 0.50 (0.185 ± 0.020) | 1.30 min. (0.051) | 1.70 min. (0.067) | 5.00 (0.197) | 2.00 (0.079) | 2.00 (0.079) |

LMax SMD Power Inductor



LMMN Series – Miniature Style M

HOW TO ORDER

| | | | | | | | | |
|---------------------|-------------------|-----------------------------------|---------------------------------------------|----------------------------------------------------------------------------------|--------------|--------------------|---------------------------|------------------|
| LM | MN | 0202 | N | R04 | M | T | A | R |
| | | | | | | | | |
| Family | Series | Size | Tolerance | Inductance | Style | Termination | Special | Packaging |
| LM = Power Inductor | XN = Non-shielded | 0202 = 2x2xh (h = see catalog) | J = ±5% K = ±10% M = ±20% N = ±30% | R39 = 0.390µH 3R9 = 3.900µH 390 = 39.00µH 391 = 390.0µH 392 = 3900µH | | T = Sn Plate | A = Standard C = Choke | R = 7" Reel |

ELECTRICAL CHARACTERISTICS

0202

| Codes | L (µH) | Tolerance | Test Condition | DCR (Ω) max. | I rms (A) Typical | I sat (A) Typical |
|-------|--------|-----------|----------------|--------------|-------------------|-------------------|
| 1R0 | 1.00 | M | 1MHz, 0.1V | 0.085 | 1.70 | 2.00 |
| 1R5 | 1.50 | M | 1MHz, 0.1V | 0.128 | 1.40 | 1.70 |
| 2R2 | 2.20 | M | 1MHz, 0.1V | 0.19 | 1.10 | 1.40 |
| 3R3 | 3.30 | M | 1MHz, 0.1V | 0.304 | 0.94 | 1.20 |
| 4R7 | 4.70 | M | 1MHz, 0.1V | 0.44 | 0.78 | 0.98 |
| 6R8 | 6.80 | M | 1MHz, 0.1V | 0.541 | 0.70 | 0.82 |
| 100 | 10.0 | M | 1MHz, 0.1V | 0.854 | 0.52 | 0.65 |

02A2

| Codes | L (µH) | Tolerance | Test Condition | DCR (Ω) max. | I rms (A) Typical | I sat (A) Typical |
|-------|--------|-----------|----------------|--------------|-------------------|-------------------|
| 1R0 | 1.00 | M | 1MHz, 0.1V | 0.088 | 1.80 | 2.70 |
| 1R5 | 1.50 | M | 1MHz, 0.1V | 0.126 | 1.50 | 2.20 |
| 2R2 | 2.20 | M | 1MHz, 0.1V | 0.155 | 1.30 | 2.00 |
| 3R3 | 3.30 | M | 1MHz, 0.1V | 0.272 | 1.00 | 1.60 |
| 4R7 | 4.70 | M | 1MHz, 0.1V | 0.45 | 0.81 | 1.20 |
| 5R6 | 5.60 | M | 1MHz, 0.1V | 0.45 | 0.72 | 1.15 |
| 6R8 | 6.80 | M | 1MHz, 0.1V | 0.612 | 0.66 | 1.10 |
| 100 | 10.0 | M | 1MHz, 0.1V | 0.756 | 0.59 | 0.90 |

02B2

| Codes | L (µH) | Tolerance | Test Condition | DCR (Ω) max. | I rms (A) Typical | I sat (A) Typical |
|-------|--------|-----------|----------------|--------------|-------------------|-------------------|
| 1R0 | 1.00 | M | 1MHz, 0.1V | 0.085 | 1.90 | 2.30 |
| 1R5 | 1.50 | M | 1MHz, 0.1V | 0.115 | 1.50 | 1.90 |
| 2R2 | 2.20 | M | 1MHz, 0.1V | 0.168 | 1.20 | 1.50 |
| 3R3 | 3.30 | M | 1MHz, 0.1V | 0.239 | 1.10 | 1.30 |
| 4R7 | 4.70 | M | 1MHz, 0.1V | 0.316 | 0.90 | 1.10 |
| 5R6 | 5.60 | M | 1MHz, 0.1V | 0.42 | 0.83 | 0.98 |
| 6R8 | 6.80 | M | 1MHz, 0.1V | 0.487 | 0.80 | 0.90 |
| 8R2 | 8.20 | M | 1MHz, 0.1V | 0.548 | 0.71 | 0.84 |
| 100 | 10.0 | M | 1MHz, 0.1V | 0.61 | 0.68 | 0.79 |
| 220 | 22.0 | M | 1MHz, 0.1V | 1.552 | 0.40 | 0.51 |

LMax SMD Power Inductor



LMMN Series – Miniature Style M

0302

| Codes | L (µH) | Tolerance | Test Condition | DCR (Ω) max. | IDC (A) max. | SRF (MHz) min. |
|-------|--------|-----------|----------------|--------------|--------------|----------------|
| 1R0 | 1.00 | N | 1MHz, 0.1V | 0.078 | 1.00 | 100 |
| 1R5 | 1.50 | N | 1MHz, 0.1V | 0.068 | 1.20 | 100 |
| 2R2 | 2.20 | M | 1MHz, 0.1V | 0.126 | 0.79 | 64.0 |
| 3R3 | 3.30 | M | 1MHz, 0.1V | 0.18 | 0.70 | 50.0 |
| 4R7 | 4.70 | M | 1MHz, 0.1V | 0.195 | 0.65 | 43.0 |
| 100 | 10.0 | K | 1MHz, 0.1V | 0.42 | 0.45 | 26.0 |
| 150 | 15.0 | K | 1MHz, 0.1V | 0.75 | 0.30 | 22.0 |
| 220 | 22.0 | K | 1MHz, 0.1V | 1.00 | 0.25 | 19.0 |
| 330 | 33.0 | K | 1MHz, 0.1V | 1.40 | 0.20 | 17.0 |
| 470 | 47.0 | K | 1MHz, 0.1V | 2.20 | 0.17 | 13.0 |
| 680 | 68.0 | K | 1MHz, 0.1V | 3.20 | 0.13 | 9.00 |
| 101 | 100 | K | 1MHz, 0.1V | 4.50 | 0.10 | 8.00 |

03A2

| Codes | L (µH) | Tolerance | Test Condition | Quality Factor | | DCR (Ω) max. | IDC (A) max. | SRF (MHz) min. |
|-------|--------|-----------|----------------|----------------|----------------|--------------|--------------|----------------|
| | | | | Spec. min. | Test Condition | | | |
| 1R0 | 1.00 | M | 1MHz, 0.1V | 20 | 1MHz, 0.1V | 0.50 | 0.445 | 100 |
| 1R2 | 1.20 | M | 1MHz, 0.1V | 20 | 1MHz, 0.1V | 0.60 | 0.425 | 100 |
| 1R5 | 1.50 | K, M | 1MHz, 0.1V | 20 | 1MHz, 0.1V | 0.60 | 0.40 | 75.0 |
| 1R8 | 1.80 | K, M | 1MHz, 0.1V | 20 | 1MHz, 0.1V | 0.70 | 0.39 | 60.0 |
| 2R2 | 2.20 | K, M | 1MHz, 0.1V | 20 | 1MHz, 0.1V | 0.80 | 0.37 | 50.0 |
| 2R7 | 2.70 | K, M | 1MHz, 0.1V | 20 | 1MHz, 0.1V | 0.90 | 0.32 | 43.0 |
| 3R3 | 3.30 | K, M | 1MHz, 0.1V | 20 | 1MHz, 0.1V | 1.00 | 0.30 | 38.0 |
| 3R9 | 3.90 | K, M | 1MHz, 0.1V | 20 | 1MHz, 0.1V | 1.10 | 0.29 | 35.0 |
| 4R7 | 4.70 | K, M | 1MHz, 0.1V | 20 | 1MHz, 0.1V | 1.20 | 0.27 | 31.0 |
| 5R6 | 5.60 | K, M | 1MHz, 0.1V | 20 | 1MHz, 0.1V | 1.30 | 0.25 | 28.0 |
| 6R8 | 6.80 | K, M | 1MHz, 0.1V | 20 | 1MHz, 0.1V | 1.50 | 0.24 | 25.0 |
| 8R2 | 8.20 | K, M | 1MHz, 0.1V | 20 | 1MHz, 0.1V | 1.60 | 0.225 | 23.0 |
| 100 | 10.0 | J, K | 1MHz, 0.1V | 35 | 1MHz, 0.1V | 1.80 | 0.19 | 20.0 |
| 120 | 12.0 | J, K | 1MHz, 0.1V | 35 | 1MHz, 0.1V | 2.00 | 0.18 | 18.0 |
| 150 | 15.0 | J, K | 1MHz, 0.1V | 35 | 1MHz, 0.1V | 2.20 | 0.17 | 16.0 |
| 180 | 18.0 | J, K | 1MHz, 0.1V | 35 | 1MHz, 0.1V | 2.50 | 0.165 | 15.0 |
| 220 | 22.0 | J, K | 1MHz, 0.1V | 35 | 1MHz, 0.1V | 2.80 | 0.15 | 14.0 |
| 270 | 27.0 | J, K | 1MHz, 0.1V | 35 | 1MHz, 0.1V | 3.10 | 0.125 | 13.0 |
| 330 | 33.0 | J, K | 1MHz, 0.1V | 40 | 1MHz, 0.1V | 3.50 | 0.115 | 12.0 |
| 390 | 39.0 | J, K | 1MHz, 0.1V | 40 | 1MHz, 0.1V | 3.90 | 0.11 | 11.0 |
| 470 | 47.0 | J, K | 1MHz, 0.1V | 40 | 1MHz, 0.1V | 4.30 | 0.10 | 11.0 |
| 560 | 56.0 | J, K | 1MHz, 0.1V | 40 | 1MHz, 0.1V | 4.90 | 0.085 | 10.0 |
| 680 | 68.0 | J, K | 1MHz, 0.1V | 40 | 1MHz, 0.1V | 5.50 | 0.08 | 9.00 |
| 820 | 82.0 | J, K | 1MHz, 0.1V | 40 | 1MHz, 0.1V | 6.20 | 0.07 | 8.50 |
| 101 | 100 | J, K | 1MHz, 0.1V | 40 | 796KHz, 0.1V | 7.00 | 0.08 | 8.00 |
| 121 | 120 | J, K | 1MHz, 0.1V | 40 | 796KHz, 0.1V | 8.00 | 0.075 | 7.50 |
| 151 | 150 | J, K | 1MHz, 0.1V | 40 | 796KHz, 0.1V | 9.30 | 0.07 | 7.00 |
| 181 | 180 | J, K | 1MHz, 0.1V | 40 | 796KHz, 0.1V | 10.20 | 0.065 | 6.00 |
| 221 | 220 | J, K | 1MHz, 0.1V | 40 | 796KHz, 0.1V | 11.80 | 0.065 | 5.50 |
| 271 | 270 | J, K | 1MHz, 0.1V | 40 | 796KHz, 0.1V | 12.50 | 0.065 | 5.00 |
| 331 | 330 | J, K | 1MHz, 0.1V | 40 | 796KHz, 0.1V | 15.00 | 0.065 | 5.00 |
| 391 | 390 | J, K | 1MHz, 0.1V | 50 | 796KHz, 0.1V | 22.00 | 0.05 | 5.00 |
| 471 | 470 | J, K | 1KHz, 0.1V | 50 | 796KHz, 0.1V | 25.00 | 0.045 | 5.00 |
| 561 | 560 | J, K | 1KHz, 0.1V | 50 | 796KHz, 0.1V | 28.00 | 0.04 | 5.00 ref |

LMax SMD Power Inductor



LMMN Series – Miniature Style M

0403

| Codes | L (μ H) | Tolerance | Test Condition | Quality Factor | | DCR (Ω) max. | IDC (A) max. | SRF (MHz) min. |
|-------|-----------------|-----------|-------------------|----------------|----------------|--------------------------|-----------------|-------------------|
| | | | | Spec. min. | Test Condition | | | |
| 1R0 | 1.00 | M | 1MHz, 0.1V | 20 | 1MHz, 0.1V | 0.20 | 0.50 | 120 |
| 1R2 | 1.20 | M | 1MHz, 0.1V | 20 | 1MHz, 0.1V | 0.20 | 0.50 | 100 |
| 1R5 | 1.50 | M | 1MHz, 0.1V | 20 | 1MHz, 0.1V | 0.30 | 0.50 | 85.0 |
| 1R8 | 1.80 | M | 1MHz, 0.1V | 20 | 1MHz, 0.1V | 0.30 | 0.50 | 75.0 |
| 2R2 | 2.20 | M | 1MHz, 0.1V | 20 | 1MHz, 0.1V | 0.30 | 0.50 | 62.0 |
| 2R7 | 2.70 | M | 1MHz, 0.1V | 20 | 1MHz, 0.1V | 0.32 | 0.50 | 53.0 |
| 3R3 | 3.30 | M | 1MHz, 0.1V | 20 | 1MHz, 0.1V | 0.35 | 0.50 | 47.0 |
| 3R9 | 3.90 | M | 1MHz, 0.1V | 20 | 1MHz, 0.1V | 0.38 | 0.50 | 41.0 |
| 4R7 | 4.70 | K, M | 1MHz, 0.1V | 30 | 1MHz, 0.1V | 0.40 | 0.50 | 38.0 |
| 5R6 | 5.60 | K, M | 1MHz, 0.1V | 30 | 1MHz, 0.1V | 0.47 | 0.50 | 33.0 |
| 6R8 | 6.80 | K, M | 1MHz, 0.1V | 30 | 1MHz, 0.1V | 0.50 | 0.45 | 31.0 |
| 8R2 | 8.20 | K, M | 1MHz, 0.1V | 30 | 1MHz, 0.1V | 0.56 | 0.45 | 27.0 |
| 100 | 10.0 | J, K | 1MHz, 0.1V | 35 | 1MHz, 0.1V | 0.56 | 0.40 | 23.0 |
| 120 | 12.0 | J, K | 1MHz, 0.1V | 35 | 1MHz, 0.1V | 0.62 | 0.38 | 21.0 |
| 150 | 15.0 | J, K | 1MHz, 0.1V | 35 | 1MHz, 0.1V | 0.73 | 0.36 | 19.0 |
| 180 | 18.0 | J, K | 1MHz, 0.1V | 35 | 1MHz, 0.1V | 0.82 | 0.34 | 17.0 |
| 220 | 22.0 | J, K | 1MHz, 0.1V | 35 | 1MHz, 0.1V | 0.94 | 0.32 | 15.0 |
| 270 | 27.0 | J, K | 1MHz, 0.1V | 35 | 1MHz, 0.1V | 1.10 | 0.30 | 14.0 |
| 330 | 33.0 | J, K | 1MHz, 0.1V | 35 | 1MHz, 0.1V | 1.20 | 0.27 | 12.0 |
| 390 | 39.0 | J, K | 1MHz, 0.1V | 35 | 1MHz, 0.1V | 1.40 | 0.24 | 11.0 |
| 470 | 47.0 | J, K | 1MHz, 0.1V | 35 | 1MHz, 0.1V | 1.50 | 0.22 | 10.0 |
| 560 | 56.0 | J, K | 1MHz, 0.1V | 35 | 1MHz, 0.1V | 1.70 | 0.20 | 9.30 |
| 680 | 68.0 | J, K | 1MHz, 0.1V | 35 | 1MHz, 0.1V | 1.90 | 0.18 | 8.40 |
| 820 | 82.0 | J, K | 1MHz, 0.1V | 35 | 1MHz, 0.1V | 2.20 | 0.17 | 7.50 |
| 101 | 100 | J, K | 1MHz, 0.1V | 40 | 796KHz, 0.1V | 2.50 | 0.16 | 6.80 |
| 121 | 120 | J, K | 1MHz, 0.1V | 40 | 796KHz, 0.1V | 3.00 | 0.15 | 6.20 |
| 151 | 150 | J, K | 1MHz, 0.1V | 40 | 796KHz, 0.1V | 3.70 | 0.13 | 5.50 |
| 181 | 180 | J, K | 1MHz, 0.1V | 40 | 796KHz, 0.1V | 4.50 | 0.12 | 5.00 |
| 221 | 220 | J, K | 1MHz, 0.1V | 40 | 796KHz, 0.1V | 5.40 | 0.11 | 4.50 |
| 271 | 270 | J, K | 1MHz, 0.1V | 40 | 796KHz, 0.1V | 6.80 | 0.10 | 4.00 |
| 331 | 330 | J, K | 1MHz, 0.1V | 40 | 796KHz, 0.1V | 8.20 | 0.095 | 3.60 |
| 391 | 390 | J, K | 1MHz, 0.1V | 40 | 796KHz, 0.1V | 9.70 | 0.09 | 3.30 |
| 471 | 470 | J, K | 1KHz, 0.1V | 40 | 796KHz, 0.1V | 11.80 | 0.08 | 3.00 |
| 561 | 560 | J, K | 1KHz, 0.1V | 40 | 796KHz, 0.1V | 14.50 | 0.07 | 2.70 |
| 681 | 680 | J, K | 1KHz, 0.1V | 40 | 796KHz, 0.1V | 17.00 | 0.065 | 2.50 |
| 821 | 820 | J, K | 1KHz, 0.1V | 40 | 796KHz, 0.1V | 20.50 | 0.06 | 2.20 |
| 102 | 1000 | J, K | 1KHz, 0.1V | 40 | 252KHz, 0.1V | 25.00 | 0.05 | 2.00 |
| 122 | 1200 | J, K | 1KHz, 0.1V | 40 | 252KHz, 0.1V | 30.00 | 0.045 | 1.80 |
| 152 | 1500 | J, K | 1KHz, 0.1V | 40 | 252KHz, 0.1V | 37.00 | 0.04 | 1.60 |
| 182 | 1800 | J, K | 1KHz, 0.1V | 40 | 252KHz, 0.1V | 45.00 | 0.035 | 1.50 |
| 222 | 2200 | J, K | 1KHz, 0.1V | 40 | 252KHz, 0.1V | 50.00 | 0.03 | 1.30 |

LMax SMD Power Inductor



LMMN Series – Miniature Style M

0302 (C)

| Codes | L (μH) | Tolerance | Test Condition | DCR (Ω) ±20% | I sat (A) max. | I rms (A) max. | SRF (MHz) min. |
|-------|--------|-----------|----------------|--------------|----------------|----------------|----------------|
| R47 | 0.47 | N | 1MHz, 0.1V | 0.03 | 3.40 | 2.55 | 100 |
| 1R0 | 1.00 | N | 1MHz, 0.1V | 0.045 | 2.30 | 2.05 | 100 |
| 1R5 | 1.50 | N | 1MHz, 0.1V | 0.057 | 1.75 | 1.75 | 70.0 |
| 2R2 | 2.20 | N | 1MHz, 0.1V | 0.076 | 1.55 | 1.60 | 70.0 |
| 3R3 | 3.30 | N | 1MHz, 0.1V | 0.12 | 1.25 | 1.20 | 50.0 |
| 4R7 | 4.70 | N | 1MHz, 0.1V | 0.18 | 1.00 | 1.00 | 40.0 |
| 6R8 | 6.80 | N | 1MHz, 0.1V | 0.24 | 0.85 | 0.85 | 40.0 |
| 100 | 10.0 | M | 1MHz, 0.1V | 0.38 | 0.75 | 0.70 | 30.0 |
| 150 | 15.0 | M | 1MHz, 0.1V | 0.57 | 0.60 | 0.52 | 20.0 |
| 220 | 22.0 | M | 1MHz, 0.1V | 0.81 | 0.50 | 0.45 | 20.0 |
| 330 | 33.0 | M | 1MHz, 0.1V | 1.15 | 0.38 | 0.39 | 13.0 |
| 470 | 47.0 | M | 1MHz, 0.1V | 1.78 | 0.33 | 0.31 | 11.0 |
| 680 | 68.0 | M | 1MHz, 0.1V | 2.28 | 0.28 | 0.275 | 11.0 |
| 101 | 100 | M | 1MHz, 0.1V | 2.70 | 0.18 | 0.25 | 8.00 |
| 121 | 120 | M | 1MHz, 0.1V | 4.38 | 0.17 | 0.20 | 8.00 |

03A2 (C)

| Codes | L (μH) | Tolerance | Test Condition | DCR (Ω) max. | IDC (A) max. | SRF (MHz) min. |
|-------|--------|-----------|----------------|--------------|--------------|----------------|
| 1R0 | 1.00 | M | 1MHz, 0.1V | 0.078 | 1.00 | 100 |
| 2R2 | 2.20 | M | 1MHz, 0.1V | 0.126 | 0.79 | 64.0 |
| 3R3 | 3.30 | M | 1MHz, 0.1V | 0.165 | 0.50 | 50.0 |
| 4R7 | 4.70 | M | 1MHz, 0.1V | 0.195 | 0.45 | 43.0 |
| 6R8 | 6.80 | M | 1MHz, 0.1V | 0.33 | 0.45 | 38.0 |
| 100 | 10.0 | M | 1MHz, 0.1V | 0.572 | 0.30 | 26.0 |
| 220 | 22.0 | K, M | 1MHz, 0.1V | 0.923 | 0.25 | 19.0 |
| 470 | 47.0 | K, M | 1MHz, 0.1V | 1.69 | 0.17 | 12.0 |
| 101 | 100 | J, K | 1MHz, 0.1V | 4.55 | 0.10 | 8.00 |
| 151 | 150 | J, K | 1MHz, 0.1V | 9.10 | 0.08 | 7.00 |
| 221 | 220 | J, K | 1MHz, 0.1V | 10.92 | 0.07 | 5.50 |
| 331 | 330 | J, K | 1MHz, 0.1V | 13.0 | 0.06 | 4.50 |
| 391 | 390 | J, K | 1MHz, 0.1V | 22.1 | 0.06 | 4.00 |
| 471 | 470 | J, K | 1MHz, 0.1V | 24.7 | 0.06 | 3.70 |
| 561 | 560 | J, K | 1MHz, 0.1V | 28.6 | 0.06 | 3.40 |

0403 (C)

| Codes | L (μH) | Tolerance | Test Condition | DCR (Ω) max. | IDC (A) max. | SRF (MHz) min. |
|-------|--------|-----------|----------------|--------------|--------------|----------------|
| 1R0 | 1.00 | M | 1MHz, 0.1V | 0.08 | 1.08 | 100 |
| 1R5 | 1.50 | M | 1MHz, 0.1V | 0.09 | 1.00 | 85.0 |
| 2R2 | 2.20 | M | 1MHz, 0.1V | 0.11 | 0.90 | 60.0 |
| 3R3 | 3.30 | M | 1MHz, 0.1V | 0.13 | 0.80 | 47.0 |
| 4R7 | 4.70 | K, M | 1MHz, 0.1V | 0.15 | 0.75 | 35.0 |
| 6R8 | 6.80 | K, M | 1MHz, 0.1V | 0.20 | 0.72 | 30.0 |
| 100 | 10.0 | J, K | 1MHz, 0.1V | 0.24 | 0.65 | 23.0 |
| 150 | 15.0 | J, K | 1MHz, 0.1V | 0.32 | 0.57 | 20.0 |
| 220 | 22.0 | J, K | 1MHz, 0.1V | 0.60 | 0.42 | 15.0 |
| 330 | 33.0 | J, K | 1MHz, 0.1V | 1.00 | 0.31 | 12.0 |
| 470 | 47.0 | J, K | 1MHz, 0.1V | 1.10 | 0.28 | 10.0 |
| 680 | 68.0 | J, K | 1MHz, 0.1V | 1.70 | 0.22 | 8.40 |
| 101 | 100 | J, K | 1MHz, 0.1V | 2.20 | 0.19 | 6.80 |
| 151 | 150 | J, K | 1MHz, 0.1V | 3.50 | 0.13 | 5.50 |
| 221 | 220 | J, K | 1MHz, 0.1V | 4.00 | 0.11 | 4.50 |
| 331 | 330 | J, K | 1MHz, 0.1V | 6.80 | 0.10 | 3.60 |
| 471 | 470 | J, K | 1kHz, 0.1V | 8.50 | 0.09 | 3.00 |

LMax SMD Power Inductor



LMMN Series – Miniature Style M

0605 (C)

| Codes | L (μ H) | Tolerance | Test Condition | DCR (Ω) max. | IDC (A) max. | SRF (MHz) min. |
|-------|-----------------|-----------|-------------------|--------------------------|-----------------|-------------------|
| R12 | 0.12 | M | 1MHz, 0.1V | 0.0098 | 6.00 | 450 |
| R27 | 0.27 | M | 1MHz, 0.1V | 0.014 | 5.30 | 300 |
| R47 | 0.47 | M | 1MHz, 0.1V | 0.0182 | 4.80 | 200 |
| 1R0 | 1.00 | M | 1MHz, 0.1V | 0.027 | 4.00 | 150 |
| 1R5 | 1.50 | M | 1MHz, 0.1V | 0.031 | 3.70 | 110 |
| 2R2 | 2.20 | M | 1MHz, 0.1V | 0.041 | 3.20 | 80.0 |
| 3R3 | 3.30 | M | 1MHz, 0.1V | 0.050 | 2.90 | 40.0 |
| 4R7 | 4.70 | M | 1MHz, 0.1V | 0.0574 | 2.70 | 30.0 |
| 6R8 | 6.80 | M | 1MHz, 0.1V | 0.104 | 2.00 | 25.0 |
| 100 | 10.0 | K, M | 1MHz, 0.1V | 0.130 | 1.70 | 20.0 |
| 150 | 15.0 | K, M | 1MHz, 0.1V | 0.21 | 1.40 | 17.0 |
| 220 | 22.0 | K, M | 1MHz, 0.1V | 0.266 | 1.20 | 15.0 |
| 330 | 33.0 | K, M | 1MHz, 0.1V | 0.448 | 0.90 | 12.0 |
| 470 | 47.0 | K, M | 1MHz, 0.1V | 0.56 | 0.80 | 10.0 ref |
| 680 | 68.0 | K, M | 1MHz, 0.1V | 0.938 | 0.64 | 7.60 |
| 101 | 100 | K, M | 100KHz, 0.1V | 1.204 | 0.56 | 6.50 |
| 151 | 150 | K, M | 100KHz, 0.1V | 2.66 | 0.42 | 5.00 |
| 221 | 220 | K, M | 100KHz, 0.1V | 3.36 | 0.32 | 4.00 |
| 331 | 330 | K, M | 100KHz, 0.1V | 6.16 | 0.27 | 3.10 |
| 471 | 470 | K, M | 100KHz, 0.1V | 7.56 | 0.24 | 2.40 |
| 681 | 680 | K, M | 100KHz, 0.1V | 11.34 | 0.19 | 1.90 |
| 102 | 1000 | K, M | 10KHz, 0.1V | 14.42 | 0.15 | 1.70 |
| 222 | 2200 | K, M | 10KHz, 0.1V | 30.1 | 0.10 | 1.20 |
| 472 | 4700 | K, M | 10KHz, 0.1V | 61.04 | 0.07 | 0.80 |
| 103 | 10000 | K, M | 10KHz, 0.1V | 140. | 0.05 | 0.50 |

LMax DIP Power Inductor



LMDP Series –Non Shielded Style N

FEATURES

- Density design, small size, and low cost
- Comparatively range rated current and high inductance
- Low DCR and high dip stability

APPLICATIONS

- Personal Computers
- Variety of Battery Power Equipment
- DC Power Supply Circuits

CHARACTERISTICS

- Rated DC Current: The current when the inductance becomes 10% lower than its initial value. (Ta=25°C)
- Operating temperature range -40 ~ 100°C

INDUCTANCE AND RATED CURRENT RANGES

- 0605 22 ~ 1000μH 0.90 ~ 0.13A
- 0606 22 ~ 1000μH 1.27 ~ 0.19A
- 0805 10 ~ 10000μH 2.50 ~ 0.081A
- 0807 10 ~ 10000μH 2.90 ~ 0.084A
- 0809 10 ~ 47000μH 2.60 ~ 0.038A
- 1006 10 ~ 1000μH 3.60 ~ 0.36A
- 1008 10 ~ 1000μH 4.50 ~ 0.45A
- 1010 10 ~ 1000μH 5.30 ~ 0.53A
- Electrical specifications at 25°C



DIMENSIONS



LMDP 0605 / 0606 / 0805 / 0807 / 0809

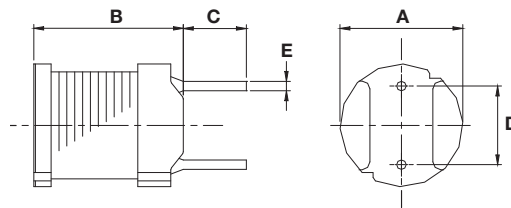

LMDP 1006 / 1008 / 1010

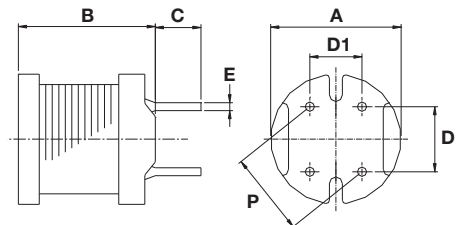

mm (inches)

| Type | A | B max. | C | D | D1 | E | P |
|------|--------------------------------|-----------------|--------------------------------|--------------------------------|--------------------------------|--------------------------------|--------------------------------|
| 0605 | 6.00 ± 0.50 (0.236 ± 0.020) | 5.00 (0.197) | 4.00 ± 1.00 (0.157 ± 0.039) | 4.00 ± 0.30 (0.157 ± 0.012) | - | 0.50 ± 0.10 (0.010 ± 0.004) | - |
| 0606 | 6.00 ± 0.50 (0.236 ± 0.020) | 6.50 (0.256) | 4.00 ± 1.00 (0.157 ± 0.039) | 4.00 ± 0.30 (0.157 ± 0.012) | - | 0.50 ± 0.10 (0.010 ± 0.004) | - |
| 0805 | 7.80 ± 0.50 (0.307 ± 0.020) | 5.50 (0.217) | 5.00 ± 1.00 (0.197 ± 0.039) | 5.00 ± 0.30 (0.197 ± 0.012) | - | 0.65 ± 0.10 (0.026 ± 0.004) | - |
| 0807 | 7.80 ± 0.50 (0.307 ± 0.020) | 7.50 (0.295) | 5.00 ± 1.00 (0.197 ± 0.039) | 5.00 ± 0.30 (0.197 ± 0.012) | - | 0.65 ± 0.10 (0.026 ± 0.004) | - |
| 0809 | 7.80 ± 0.50 (0.307 ± 0.020) | 9.50 (0.374) | 5.00 ± 1.00 (0.197 ± 0.039) | 5.00 ± 0.30 (0.197 ± 0.012) | - | 0.65 ± 0.10 (0.026 ± 0.004) | - |
| 1006 | 10.0 ± 0.50 (0.394 ± 0.020) | 6.50 (0.256) | 3.50 ± 1.00 (0.138 ± 0.039) | 5.00 ± 0.30 (0.197 ± 0.012) | 4.00 ± 0.30 (0.157 ± 0.012) | 0.80 ± 0.10 (0.031 ± 0.004) | 6.40 ± 0.50 (0.252 ± 0.020) |
| 1008 | 10.0 ± 0.50 (0.394 ± 0.020) | 8.50 (0.335) | 3.50 ± 1.00 (0.138 ± 0.039) | 5.00 ± 0.30 (0.197 ± 0.012) | 4.00 ± 0.30 (0.157 ± 0.012) | 0.65 ± 0.10 (0.026 ± 0.004) | 6.40 ± 0.50 (0.252 ± 0.020) |
| 1010 | 10.0 ± 0.50 (0.394 ± 0.020) | 10.5 (0.413) | 3.50 ± 1.00 (0.138 ± 0.039) | 5.00 ± 0.30 (0.197 ± 0.012) | 4.00 ± 0.30 (0.157 ± 0.012) | 0.70 ± 0.10 (0.028 ± 0.004) | 6.40 ± 0.50 (0.252 ± 0.020) |

LMax DIP Power Inductor



LMDP Series –Non Shielded Style N

HOW TO ORDER

| | | | | | | | | |
|---------------------|---------------|-----------------------------------|----------------------|------------------------------------------------------------|--------------|--------------------|----------------|------------------|
| LM | DP | 0807 | M | R04 | N | T | A | B |
| | | | | | | | | |
| Family | Series | Size | Tolerance | Inductance | Style | Termination | Special | Packaging |
| LM = Power Inductor | DP = DIP | 0807 = 8x7xh (h = see catalog) | K = ±10% M = ±20% | 100 = 10µH 101 = 100µH 102 = 1000µH 103 = 10000µH | | T = Sn Plate | A = Standard | B = Box |

ELECTRICAL CHARACTERISTICS

0605/0606/0805/0807

| Codes | L (µH) | Tolerance | Test Condition | DCR (Ω) max. | | | | I sat (A) max* | | | |
|-------|--------|-----------|----------------|--------------|------|------|------|----------------|------|-------|-------|
| | | | | 0605 | 0606 | 0805 | 0807 | 0605 | 0606 | 0805 | 0807 |
| 100 | 10 | M | 100KHz, 0.1V | – | – | 0.07 | 0.05 | – | – | 2.50 | 2.90 |
| 120 | 12 | M | 100KHz, 0.1V | – | – | 0.08 | 0.06 | – | – | 2.40 | 2.50 |
| 150 | 15 | M | 100KHz, 0.1V | – | – | 0.09 | 0.07 | – | – | 2.10 | 2.20 |
| 180 | 18 | M | 100KHz, 0.1V | – | – | 0.10 | 0.08 | – | – | 2.00 | 1.90 |
| 220 | 22 | M | 100KHz, 0.1V | 0.18 | 0.11 | 0.12 | 0.09 | 0.90 | 1.27 | 1.70 | 1.80 |
| 270 | 27 | M | 100KHz, 0.1V | 0.21 | 0.14 | 0.14 | 0.11 | 0.81 | 1.14 | 1.60 | 1.70 |
| 330 | 33 | M | 100KHz, 0.1V | 0.27 | 0.17 | 0.17 | 0.13 | 0.74 | 1.03 | 1.40 | 1.50 |
| 390 | 39 | M | 100KHz, 0.1V | 0.29 | 0.19 | 0.21 | 0.14 | 0.68 | 0.95 | 1.30 | 1.30 |
| 470 | 47 | M | 100KHz, 0.1V | 0.34 | 0.23 | 0.24 | 0.15 | 0.62 | 0.87 | 1.20 | 1.30 |
| 560 | 56 | M | 100KHz, 0.1V | 0.42 | 0.26 | 0.31 | 0.18 | 0.57 | 0.80 | 1.10 | 1.20 |
| 680 | 68 | M | 100KHz, 0.1V | 0.48 | 0.28 | 0.34 | 0.20 | 0.51 | 0.72 | 1.00 | 1.10 |
| 820 | 82 | M | 100KHz, 0.1V | 0.55 | 0.39 | 0.40 | 0.24 | 0.47 | 0.66 | 0.93 | 1.00 |
| 101 | 100 | K | 1KHz, 0.1V | 0.68 | 0.43 | 0.52 | 0.28 | 0.42 | 0.59 | 0.81 | 0.89 |
| 121 | 120 | K | 1KHz, 0.1V | 0.77 | 0.54 | 0.59 | 0.36 | 0.39 | 0.54 | 0.76 | 0.81 |
| 151 | 150 | K | 1KHz, 0.1V | 0.95 | 0.64 | 0.71 | 0.42 | 0.35 | 0.48 | 0.67 | 0.72 |
| 181 | 180 | K | 1KHz, 0.1V | 1.15 | 0.74 | 0.89 | 0.57 | 0.32 | 0.44 | 0.62 | 0.66 |
| 221 | 220 | K | 1KHz, 0.1V | 1.30 | 0.96 | 1.04 | 0.63 | 0.29 | 0.40 | 0.54 | 0.57 |
| 271 | 270 | K | 1KHz, 0.1V | 1.55 | 1.12 | 1.28 | 0.88 | 0.26 | 0.36 | 0.49 | 0.51 |
| 331 | 330 | K | 1KHz, 0.1V | 2.18 | 1.48 | 1.47 | 1.05 | 0.23 | 0.33 | 0.44 | 0.46 |
| 391 | 390 | K | 1KHz, 0.1V | 2.47 | 1.66 | 1.67 | 1.17 | 0.21 | 0.30 | 0.41 | 0.44 |
| 471 | 470 | K | 1KHz, 0.1V | 2.92 | 1.91 | 1.95 | 1.34 | 0.20 | 0.27 | 0.38 | 0.41 |
| 561 | 560 | K | 1KHz, 0.1V | 3.97 | 2.31 | 2.83 | 1.72 | 0.18 | 0.25 | 0.35 | 0.36 |
| 681 | 680 | K | 1KHz, 0.1V | 4.57 | 2.67 | 3.25 | 1.96 | 0.16 | 0.23 | 0.32 | 0.33 |
| 821 | 820 | K | 1KHz, 0.1V | 5.28 | 3.10 | 3.82 | 2.56 | 0.15 | 0.21 | 0.31 | 0.30 |
| 102 | 1000 | K | 1KHz, 0.1V | 7.06 | 4.45 | 5.28 | 2.94 | 0.13 | 0.19 | 0.25 | 0.27 |
| 122 | 1200 | K | 1KHz, 0.1V | – | – | 6.03 | 4.04 | – | – | 0.23 | 0.24 |
| 152 | 1500 | K | 1KHz, 0.1V | – | – | 7.15 | 4.70 | – | – | 0.21 | 0.22 |
| 182 | 1800 | K | 1KHz, 0.1V | – | – | 8.26 | 5.05 | – | – | 0.20 | 0.20 |
| 222 | 2200 | K | 1KHz, 0.1V | – | – | 11.1 | 6.25 | – | – | 0.18 | 0.18 |
| 272 | 2700 | K | 1KHz, 0.1V | – | – | 13.1 | 8.72 | – | – | 0.16 | 0.16 |
| 332 | 3300 | K | 1KHz, 0.1V | – | – | 15.9 | 10.6 | – | – | 0.14 | 0.15 |
| 392 | 3900 | K | 1KHz, 0.1V | – | – | 18.0 | 14.2 | – | – | 0.13 | 0.14 |
| 472 | 4700 | K | 1KHz, 0.1V | – | – | 23.9 | 16.7 | – | – | 0.12 | 0.12 |
| 562 | 5600 | K | 1KHz, 0.1V | – | – | 26.8 | 18.7 | – | – | 0.11 | 0.11 |
| 682 | 6800 | K | 1KHz, 0.1V | – | – | 31.7 | 21.8 | – | – | 0.098 | 0.10 |
| 822 | 8200 | K | 1KHz, 0.1V | – | – | 46.5 | 28.7 | – | – | 0.088 | 0.093 |
| 103 | 10000 | K | 1KHz, 0.1V | – | – | 55.7 | 33.0 | – | – | 0.081 | 0.084 |

*Saturation Current: The current when the inductance becomes 10% lower than its initial value. (Ta=25°C)

LMax DIP Power Inductor



LMDP Series –Non Shielded Style N

0809/1006/1008/1010

| Codes | L (μ H) | Tolerance | Test Condition | DCR (Ω) max. | | | | I sat (A) max* | | | |
|-------|-----------------|-----------|-------------------|-----------------------|-------|-------|-------|----------------|------|------|------|
| | | | | 0809 | 1006 | 1008 | 1010 | 0809 | 1006 | 1008 | 1010 |
| 100 | 10 | M | 100KHz, 0.1V | 0.04 | 0.040 | 0.027 | 0.022 | 2.60 | 3.60 | 4.50 | 5.30 |
| 120 | 12 | M | 100KHz, 0.1V | 0.04 | 0.044 | 0.031 | 0.023 | 2.60 | 3.30 | 4.10 | 4.90 |
| 150 | 15 | M | 100KHz, 0.1V | 0.05 | 0.058 | 0.036 | 0.026 | 2.10 | 2.90 | 3.70 | 4.40 |
| 180 | 18 | M | 100KHz, 0.1V | 0.05 | 0.064 | 0.049 | 0.033 | 2.00 | 2.70 | 3.40 | 4.00 |
| 220 | 22 | M | 100KHz, 0.1V | 0.06 | 0.088 | 0.055 | 0.037 | 1.70 | 2.40 | 3.10 | 3.60 |
| 270 | 27 | M | 100KHz, 0.1V | 0.06 | 0.100 | 0.062 | 0.048 | 1.60 | 2.20 | 2.80 | 3.30 |
| 330 | 33 | M | 100KHz, 0.1V | 0.07 | 0.110 | 0.078 | 0.055 | 1.40 | 2.00 | 2.50 | 2.90 |
| 390 | 39 | M | 100KHz, 0.1V | 0.08 | 0.140 | 0.087 | 0.073 | 1.40 | 1.80 | 2.30 | 2.70 |
| 470 | 47 | M | 100KHz, 0.1V | 0.10 | 0.160 | 0.099 | 0.083 | 1.30 | 1.70 | 2.10 | 2.50 |
| 560 | 56 | M | 100KHz, 0.1V | 0.11 | 0.190 | 0.130 | 0.092 | 1.20 | 1.50 | 1.90 | 2.30 |
| 680 | 68 | M | 100KHz, 0.1V | 0.14 | 0.220 | 0.140 | 0.120 | 1.10 | 1.40 | 1.70 | 2.10 |
| 820 | 82 | M | 100KHz, 0.1V | 0.16 | 0.290 | 0.160 | 0.140 | 1.00 | 1.30 | 1.60 | 1.90 |
| 101 | 100 | K | 1KHz, 0.1V | 0.19 | 0.320 | 0.210 | 0.160 | 0.90 | 1.30 | 1.40 | 1.70 |
| 121 | 120 | K | 1KHz, 0.1V | 0.22 | 0.380 | 0.240 | 0.200 | 0.82 | 1.20 | 1.30 | 1.50 |
| 151 | 150 | K | 1KHz, 0.1V | 0.27 | 0.500 | 0.320 | 0.230 | 0.74 | 1.00 | 1.20 | 1.40 |
| 181 | 180 | K | 1KHz, 0.1V | 0.31 | 0.560 | 0.350 | 0.310 | 0.71 | 0.84 | 1.10 | 1.30 |
| 221 | 220 | K | 1KHz, 0.1V | 0.38 | 0.780 | 0.450 | 0.340 | 0.64 | 0.76 | 0.96 | 1.10 |
| 271 | 270 | K | 1KHz, 0.1V | 0.53 | 0.920 | 0.610 | 0.400 | 0.57 | 0.69 | 0.87 | 1.00 |
| 331 | 330 | K | 1KHz, 0.1V | 0.61 | 1.100 | 0.690 | 0.520 | 0.51 | 0.62 | 0.79 | 0.93 |
| 391 | 390 | K | 1KHz, 0.1V | 0.69 | 1.300 | 0.780 | 0.650 | 0.48 | 0.57 | 0.72 | 0.86 |
| 471 | 470 | K | 1KHz, 0.1V | 0.89 | 1.500 | 1.000 | 0.710 | 0.43 | 0.52 | 0.66 | 0.78 |
| 561 | 560 | K | 1KHz, 0.1V | 1.01 | 1.900 | 1.200 | 1.000 | 0.40 | 0.48 | 0.60 | 0.71 |
| 681 | 680 | K | 1KHz, 0.1V | 1.18 | 2.200 | 1.400 | 1.100 | 0.35 | 0.43 | 0.55 | 0.65 |
| 821 | 820 | K | 1KHz, 0.1V | 1.57 | 2.600 | 1.800 | 1.300 | 0.32 | 0.40 | 0.50 | 0.59 |
| 102 | 1000 | K | 1KHz, 0.1V | 1.84 | 3.200 | 2.100 | 1.700 | 0.30 | 0.36 | 0.45 | 0.53 |
| 122 | 1200 | K | 1KHz, 0.1V | 2.10 | - | - | - | 0.27 | - | - | - |
| 152 | 1500 | K | 1KHz, 0.1V | 2.80 | - | - | - | 0.23 | - | - | - |
| 182 | 1800 | K | 1KHz, 0.1V | 3.21 | - | - | - | 0.21 | - | - | - |
| 222 | 2200 | K | 1KHz, 0.1V | 4.21 | - | - | - | 0.19 | - | - | - |
| 272 | 2700 | K | 1KHz, 0.1V | 4.94 | - | - | - | 0.17 | - | - | - |
| 332 | 3300 | K | 1KHz, 0.1V | 6.16 | - | - | - | 0.15 | - | - | - |
| 392 | 3900 | K | 1KHz, 0.1V | 6.84 | - | - | - | 0.14 | - | - | - |
| 472 | 4700 | K | 1KHz, 0.1V | 7.89 | - | - | - | 0.13 | - | - | - |
| 562 | 5600 | K | 1KHz, 0.1V | 11.50 | - | - | - | 0.12 | - | - | - |
| 682 | 6800 | K | 1KHz, 0.1V | 13.20 | - | - | - | 0.11 | - | - | - |
| 822 | 8200 | K | 1KHz, 0.1V | 15.20 | - | - | - | 0.10 | - | - | - |
| 103 | 10000 | K | 1KHz, 0.1V | 22.00 | - | - | - | 0.089 | - | - | - |
| 123 | 12000 | K | 1KHz, 0.1V | 25.00 | - | - | - | 0.073 | - | - | - |
| 153 | 15000 | K | 1KHz, 0.1V | 29.10 | - | - | - | 0.068 | - | - | - |
| 183 | 18000 | K | 1KHz, 0.1V | 38.90 | - | - | - | 0.066 | - | - | - |
| 223 | 22000 | K | 1KHz, 0.1V | 44.90 | - | - | - | 0.059 | - | - | - |
| 273 | 27000 | K | 1KHz, 0.1V | 55.70 | - | - | - | 0.052 | - | - | - |
| 333 | 33000 | K | 1KHz, 0.1V | 64.20 | - | - | - | 0.048 | - | - | - |
| 393 | 39000 | K | 1KHz, 0.1V | 74.20 | - | - | - | 0.042 | - | - | - |
| 473 | 47000 | K | 1KHz, 0.1V | 96.40 | - | - | - | 0.038 | - | - | - |

*Saturation Current: The current when the inductance becomes 10% lower than its initial value. (Ta=25°C)

LMax DIP Power Inductor



LMDP Series –Shielded Style P

FEATURES

- Density design, small size, and low cost
- Comparatively range rated current and high inductance
- Low DCR and high dip stability

APPLICATIONS

- Personal Computers
- Variety of Battery Power Equipment
- DC Power Supply Circuits

CHARACTERISTICS

- Rated DC Current: The current when the inductance becomes 10% lower than its initial value. (Ta=25°C)
- Operating temperature range -40 ~ 100°C

INDUCTANCE AND RATED CURRENT RANGES

- 0606 22 ~ 1000μH 0.96 ~ 0.14A
- 0807 22 ~ 10000μH 1.60 ~ 0.074A
- 1008 10 ~ 1000μH 2.80 ~ 0.28A
- 1010 10 ~ 1000μH 3.51 ~ 0.35A
- Electrical specifications at 25°C



DIMENSIONS



LMDP 0606 / 0807

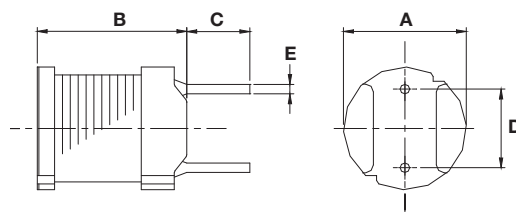

LMDP 1008 / 1010

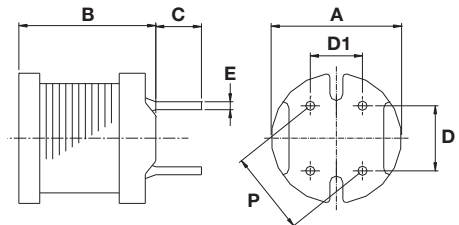

mm (inches)

| Type | A | B max. | C | D | D1 | E | P |
|------|--------------------------------|-----------------|--------------------------------|--------------------------------|--------------------------------|--------------------------------|--------------------------------|
| 0606 | 6.00 ± 0.50 (0.236 ± 0.020) | 6.50 (0.256) | 4.00 ± 1.00 (0.157 ± 0.039) | 4.00 ± 0.30 (0.157 ± 0.012) | - | 0.50 ± 0.10 (0.010 ± 0.004) | - |
| 0807 | 7.80 ± 0.50 (0.307 ± 0.020) | 7.50 (0.295) | 5.00 ± 1.00 (0.197 ± 0.039) | 5.00 ± 0.30 (0.197 ± 0.012) | - | 0.65 ± 0.10 (0.026 ± 0.004) | - |
| 1008 | 10.0 ± 0.50 (0.394 ± 0.020) | 8.50 (0.335) | 3.50 ± 1.00 (0.138 ± 0.039) | 5.00 ± 0.30 (0.197 ± 0.012) | 4.00 ± 0.30 (0.157 ± 0.012) | 0.65 ± 0.10 (0.026 ± 0.004) | 6.40 ± 0.50 (0.252 ± 0.020) |
| 1010 | 10.0 ± 0.5 (0.394 ± 0.020) | 10.5 (0.413) | 3.5 ± 1.0 (0.138 ± 0.039) | 5.0 ± 0.3 (0.197 ± 0.012) | 4.0 ± 0.3 (0.157 ± 0.012) | 0.70 ± 0.1 (0.028 ± 0.004) | 6.40 ± 0.5 (0.252 ± 0.020) |

HOW TO ORDER

LM

Family

LM = Power Inductor

DP

Series

DP = DIP

0606

Size

0606 = 6x6xh
0807 = 8x7xh
1008 = 10x8xh
1010 = 10x10xh
(h = see catalog)

M

Tolerance

K = ±10%
M = ±20%

101

Inductance

100 = 10μH
101 = 100μH
102 = 1000μH
103 = 10000μH

P

Style

T

Termination

T = Sn Plate

A

Special

A = Standard

B

Packaging

B = Box

LMax DIP Power Inductor



LMDP Series –Shielded Style P

ELECTRICAL CHARACTERISTICS

0606/0807/1008/1010

| Codes | L (μ H) | Tolerance | Test Condition | DCR (Ω) max. | | | | I sat (A) max* | | | |
|-------|-----------------|-----------|-------------------|-----------------------|-------|------|-------|----------------|-------|------|------|
| | | | | 0606 | 0807 | 1008 | 1010 | 0606 | 0807 | 1008 | 1010 |
| 100 | 10 | M | 100KHz, 0.1V | – | – | 0.05 | 0.023 | – | – | 2.80 | 3.51 |
| 120 | 12 | M | 100KHz, 0.1V | – | – | 0.06 | 0.024 | – | – | 2.50 | 3.24 |
| 150 | 15 | M | 100KHz, 0.1V | – | – | 0.07 | 0.036 | – | – | 2.30 | 2.88 |
| 180 | 18 | M | 100KHz, 0.1V | – | – | 0.08 | 0.039 | – | – | 2.10 | 2.61 |
| 220 | 22 | M | 100KHz, 0.1V | 0.13 | 0.08 | 0.09 | 0.042 | 0.96 | 1.60 | 2.00 | 2.34 |
| 270 | 27 | M | 100KHz, 0.1V | 0.18 | 0.10 | 0.10 | 0.045 | 0.87 | 1.40 | 1.76 | 2.16 |
| 330 | 33 | M | 100KHz, 0.1V | 0.21 | 0.14 | 0.11 | 0.057 | 0.78 | 1.30 | 1.60 | 1.89 |
| 390 | 39 | M | 100KHz, 0.1V | 0.26 | 0.15 | 0.12 | 0.076 | 0.72 | 1.20 | 1.38 | 1.80 |
| 470 | 47 | M | 100KHz, 0.1V | 0.29 | 0.17 | 0.14 | 0.100 | 0.66 | 1.10 | 1.28 | 1.62 |
| 560 | 56 | M | 100KHz, 0.1V | 0.33 | 0.19 | 0.15 | 0.110 | 0.60 | 0.99 | 1.20 | 1.44 |
| 680 | 68 | M | 100KHz, 0.1V | 0.36 | 0.21 | 0.16 | 0.150 | 0.55 | 0.89 | 1.00 | 1.35 |
| 820 | 82 | M | 100KHz, 0.1V | 0.39 | 0.27 | 0.18 | 0.160 | 0.50 | 0.81 | 0.96 | 1.26 |
| 101 | 100 | K | 1KHz, 0.1V | 0.54 | 0.32 | 0.20 | 0.190 | 0.45 | 0.74 | 0.92 | 1.08 |
| 121 | 120 | K | 1KHz, 0.1V | 0.62 | 0.36 | 0.24 | 0.210 | 0.41 | 0.67 | 0.80 | 0.99 |
| 151 | 150 | K | 1KHz, 0.1V | 0.72 | 0.51 | 0.35 | 0.230 | 0.37 | 0.60 | 0.73 | 0.90 |
| 181 | 180 | K | 1KHz, 0.1V | 0.88 | 0.57 | 0.40 | 0.260 | 0.34 | 0.55 | 0.64 | 0.82 |
| 221 | 220 | K | 1KHz, 0.1V | 0.99 | 0.76 | 0.54 | 0.290 | 0.30 | 0.50 | 0.61 | 0.74 |
| 271 | 270 | K | 1KHz, 0.1V | 1.52 | 0.86 | 0.76 | 0.360 | 0.27 | 0.45 | 0.56 | 0.67 |
| 331 | 330 | K | 1KHz, 0.1V | 1.69 | 0.97 | 0.86 | 0.510 | 0.25 | 0.41 | 0.50 | 0.61 |
| 391 | 390 | K | 1KHz, 0.1V | 1.85 | 1.28 | 0.93 | 0.690 | 0.23 | 0.37 | 0.44 | 0.55 |
| 471 | 470 | K | 1KHz, 0.1V | 2.85 | 1.44 | 1.23 | 0.980 | 0.21 | 0.34 | 0.41 | 0.51 |
| 561 | 560 | K | 1KHz, 0.1V | 3.21 | 1.61 | 1.34 | 1.100 | 0.19 | 0.31 | 0.38 | 0.46 |
| 681 | 680 | K | 1KHz, 0.1V | 3.60 | 2.07 | 1.53 | 1.200 | 0.17 | 0.28 | 0.34 | 0.42 |
| 821 | 820 | K | 1KHz, 0.1V | 4.87 | 2.33 | 2.10 | 1.300 | 0.16 | 0.26 | 0.32 | 0.38 |
| 102 | 1000 | K | 1KHz, 0.1V | 5.56 | 2.72 | 2.30 | 1.500 | 0.14 | 0.23 | 0.28 | 0.35 |
| 122 | 1200 | K | 1KHz, 0.1V | – | 3.98 | – | – | – | 0.21 | – | – |
| 152 | 1500 | K | 1KHz, 0.1V | – | 4.50 | – | – | – | 0.19 | – | – |
| 182 | 1800 | K | 1KHz, 0.1V | – | 6.81 | – | – | – | 0.17 | – | – |
| 222 | 2200 | K | 1KHz, 0.1V | – | 7.56 | – | – | – | 0.16 | – | – |
| 272 | 2700 | K | 1KHz, 0.1V | – | 8.54 | – | – | – | 0.14 | – | – |
| 332 | 3300 | K | 1KHz, 0.1V | – | 9.74 | – | – | – | 0.13 | – | – |
| 392 | 3900 | K | 1KHz, 0.1V | – | 12.90 | – | – | – | 0.12 | – | – |
| 472 | 4700 | K | 1KHz, 0.1V | – | 14.70 | – | – | – | 0.11 | – | – |
| 562 | 5600 | K | 1KHz, 0.1V | – | 20.40 | – | – | – | 0.099 | – | – |
| 682 | 6800 | K | 1KHz, 0.1V | – | 23.00 | – | – | – | 0.089 | – | – |
| 822 | 8200 | K | 1KHz, 0.1V | – | 30.60 | – | – | – | 0.081 | – | – |
| 103 | 10000 | K | 1KHz, 0.1V | – | 35.00 | – | – | – | 0.074 | – | – |

*Saturation Current: The current when the inductance becomes 10% lower than its initial value. (Ta=25°C)

LMax DIP Power Inductor



LMDP Series –Shielded Style S

FEATURES

- Ultra low cost
- Shielded construction
- High current rating up DC 40A
- High frequency range up to 500KHz
- Very low DC resistance
- Low noise

APPLICATIONS

- Motherboards For Laptop And Desktop Computers
- DC/DC Converter

CHARACTERISTICS

- Saturation Rated Current (IDC/Isat) : The DC current when the inductance becomes 20% Typical its initial value. (Ta=25°C)
- Temperature Rise Current (Irms): The actual current when temperature of coil becomes Δ40°C (Ta=25°C)
- Operating Temperature Range: -25°C ~ 125°C

INDUCTANCE AND RATED CURRENT RANGES

- 0707 0.56 ~ 4.7μH 32A ~ 12A
- 0907 0.56 ~ 4.7μH 32A ~ 12A
- 1210 0.22 ~ 4.7μH 56A ~ 15A
- 1312 0.33 ~ 2.2μH 55A ~ 25A
- 1815 10.0 ~ 33μH 11A ~ 6A
- Electrical specifications at 25°C



DIMENSIONS

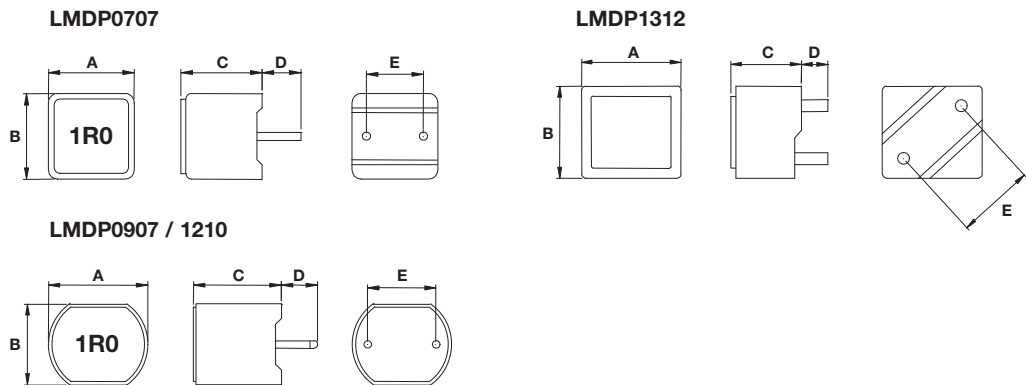

| Type | A | B | C max. | D | E | F |
|------|--------------------------------|--------------------------------|-----------------|--------------------------------|--------------------------------|---|
| 0707 | 7.50 ± 0.50 (0.295 ± 0.020) | 7.50 ± 0.50 (0.295 ± 0.020) | 8.50 (0.335) | 3.40 ± 0.50 (0.134 ± 0.020) | 5.00 ± 0.40 (0.197 ± 0.016) | - |
| 0907 | 8.70 ± 0.50 (0.343 ± 0.020) | 7.20 ± 0.50 (0.283 ± 0.020) | 8.50 (0.335) | 3.40 ± 0.50 (0.134 ± 0.020) | 6.00 ± 0.50 (0.236 ± 0.020) | - |
| 1210 | 12.3 ± 0.50 (0.484 ± 0.020) | 10.2 ± 0.50 (0.402 ± 0.020) | 10.0 (0.394) | 3.40 ± 0.50 (0.134 ± 0.020) | 8.00 ± 0.50 (0.315 ± 0.020) | - |
| 1312 | 13.0 ± 0.50 (0.512 ± 0.020) | 12.0 ± 0.50 (0.472 ± 0.020) | 10.0 (0.394) | 3.40 ± 0.50 (0.134 ± 0.020) | 10.0 ± 0.50 (0.394 ± 0.020) | - |

mm (inches)



LMax DIP Power Inductor



LMDP Series –Shielded Style S

HOW TO ORDER

| | | | | | | | | |
|---------------------|---------------|---------------------------------------------------------------------------------------------------------|------------------|----------------------------------------------|--------------|--------------------|----------------|------------------|
| LM | DP | 0707 | M | 101 | S | T | A | B |
| | | | | | | | | |
| Family | Series | Size | Tolerance | Inductance | Style | Termination | Special | Packaging |
| LM = Power Inductor | DP = DIP | 0707 = 7x7xh 0907 = 9x7xh 1210 = 12x10xh 1312 = 13x12xh 1815 = 18x15xh (h = see catalog) | M = ±20% | R56 = 0.56µH 2R2 = 2.20µH 100 = 10.0µH | | T = Sn Plate | A = Standard | B = Box |

ELECTRICAL CHARACTERISTICS

0707

| Codes | L (µH) | Tolerance | Test Condition | DCR (Ω) max. | I sat (A) max* |
|-------|--------|-----------|----------------|--------------|----------------|
| R56 | 0.56 | M | 100KHz, 0.1V | 2.50 | 32 |
| 1R0 | 1.0 | M | 100KHz, 0.1V | 5.60 | 21 |
| 1R5 | 1.5 | M | 100KHz, 0.1V | 7.50 | 18 |
| 2R2 | 2.2 | M | 100KHz, 0.1V | 10.0 | 16 |
| 2R8 | 2.8 | M | 100KHz, 0.1V | 11.8 | 15 |
| 3R3 | 3.3 | M | 100KHz, 0.1V | 13.6 | 14 |
| 4R7 | 4.7 | M | 100KHz, 0.1V | 17.0 | 12 |

0907

| Codes | L (µH) | Tolerance | Test Condition | DCR (Ω) max. | I sat (A) max* |
|-------|--------|-----------|----------------|--------------|----------------|
| R56 | 0.56 | M | 100KHz, 0.1V | 2.50 | 32 |
| 1R0 | 1.0 | M | 100KHz, 0.1V | 5.60 | 21 |
| 1R5 | 1.5 | M | 100KHz, 0.1V | 7.50 | 18 |
| 2R2 | 2.2 | M | 100KHz, 0.1V | 10.0 | 16 |
| 2R8 | 2.8 | M | 100KHz, 0.1V | 11.8 | 15 |
| 3R3 | 3.3 | M | 100KHz, 0.1V | 13.6 | 14 |
| 4R7 | 4.7 | M | 100KHz, 0.1V | 17.0 | 12 |

1210

| Codes | L (µH) | Tolerance | Test Condition | DCR (Ω) max. | I sat (A) max* |
|-------|--------|-----------|----------------|--------------|----------------|
| R22 | 0.22 | M | 100KHz, 0.1V | 0.60 | 56 |
| R33 | 0.33 | M | 100KHz, 0.1V | 0.80 | 48 |
| R36 | 0.36 | M | 100KHz, 0.1V | 0.80 | 45 |
| R39 | 0.39 | M | 100KHz, 0.1V | 0.80 | 45 |
| R47 | 0.47 | M | 100KHz, 0.1V | 1.00 | 40 |
| R56 | 0.56 | M | 100KHz, 0.1V | 1.00 | 40 |
| R60 | 0.60 | M | 100KHz, 0.1V | 1.00 | 40 |
| R68 | 0.68 | M | 100KHz, 0.1V | 1.00 | 40 |
| R80 | 0.80 | M | 100KHz, 0.1V | 1.25 | 36 |
| 1R0 | 1.0 | M | 100KHz, 0.1V | 2.00 | 32 |
| 1R5 | 1.5 | M | 100KHz, 0.1V | 3.50 | 30 |
| 2R2 | 2.2 | M | 100KHz, 0.1V | 5.00 | 24 |
| 2R8 | 2.8 | M | 100KHz, 0.1V | 6.40 | 20 |
| 3R3 | 3.3 | M | 100KHz, 0.1V | 7.70 | 16 |
| 4R7 | 4.7 | M | 100KHz, 0.1V | 10.0 | 15 |

*Saturation Current: The DC current when the inductance becomes 20% lower than its initial value. (Ta=25°C)

LMax DIP Power Inductor



LMDP Series –Shielded Style S

1312

| Codes | L (μH) | Tolerance | Test Condition | DCR (Ω) max. | I sat (A) max* |
|-------|--------|-----------|----------------|--------------|----------------|
| R33 | 0.33 | M | 100KHz, 0.1V | 0.65 | 55 |
| R39 | 0.39 | M | 100KHz, 0.1V | 0.65 | 55 |
| R47 | 0.47 | M | 100KHz, 0.1V | 0.80 | 54 |
| R56 | 0.56 | M | 100KHz, 0.1V | 0.80 | 52 |
| R60 | 0.60 | M | 100KHz, 0.1V | 0.80 | 52 |
| R68 | 0.68 | M | 100KHz, 0.1V | 0.80 | 50 |
| R80 | 0.80 | M | 100KHz, 0.1V | 0.85 | 48 |
| 1R0 | 1.00 | M | 100KHz, 0.1V | 1.35 | 40 |
| 1R5 | 1.50 | M | 100KHz, 0.1V | 1.70 | 38 |
| 2R2 | 2.20 | M | 100KHz, 0.1V | 3.30 | 25 |

*Saturation Current: The DC current when the inductance becomes 20% lower than its initial value. (Ta=25°C)



LMax Low Profile Power Inductor



LMLP Series – Style C

FEATURES

- Small and low profile inductor
- It corresponds to high current
- Simple and original magnetic shield structure

APPLICATIONS

- For small DC/DC converter (cellular phone, HDD, DVC, DSC, PDA, LCD display etc.)

CHARACTERISTICS

- Rated DC Current: The current when the inductance becomes 30% lower than its initial value.
- Operating temperature range: -40°C ~ +85°C

INDUCTANCE AND RATED CURRENT RANGES

| | | |
|--------|---------------|----------------|
| • 0202 | 2.2 ~ 22μH | 1.290 ~ 0.390A |
| • 0303 | 1.0 ~ 47μH | 1.30 ~ 0.220A |
| • 03A3 | 1.0 ~ 47μH | 1.50 ~ 0.250A |
| • 03B3 | 1.0 ~ 47μH | 2.10 ~ 0.320A |
| • 0404 | 1.0 ~ 47μH | 1.80 ~ 0.240A |
| • 04A4 | 1.0 ~ 47μH | 2.50 ~ 0.350A |
| • 04B4 | 1.0 ~ 220μH | 4.0 ~ 0.270A |
| • 0505 | 10μH | 1.00A |
| • 05B5 | 1.50 ~ 22.0μH | 3.35 ~ 0.90A |
| • 05D5 | 1.50 ~ 47.0μH | 6.00 ~ 1.10A |
| • 0606 | 4.7 ~ 10.0μH | 1.40 ~ 1.00A |
| • 06A6 | 2.50 ~ 100μH | 2.10 ~ 0.35A |
| • 06B6 | 0.80 ~ 22.0μH | 5.50 ~ 1.05A |
| • 06C6 | 1.50 ~ 100μH | 5.00 ~ 0.62A |
| • 06D6 | 1.30 ~ 100μH | 8.00 ~ 0.80A |
| • 0808 | 0.90 ~ 100μH | 11.0 ~ 1.00A |



DIMENSIONS

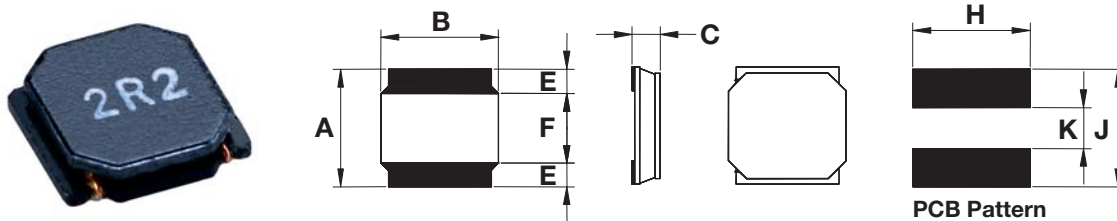

| Type | A | B | C max | D | E | F | G | H |
|------|--------------------------------|--------------------------------|--------------------------------|--------------------------------|--------------------------------|-----------------|-----------------|-----------------|
| 0202 | 2.40 ± 0.10 (0.095 ± 0.004) | 2.40 ± 0.10 (0.095 ± 0.004) | 1.00 (0.039) | 1.45 ± 0.20 (0.057 ± 0.008) | 0.60 ± 0.20 (0.240 ± 0.008) | 1.45 (0.057) | 2.00 (0.079) | 0.70 (0.028) |
| 0303 | 3.00 ± 0.20 (0.118 ± 0.008) | 3.00 ± 0.20 (0.118 ± 0.008) | 1.00 (0.039) | 1.90 ± 0.20 (0.075 ± 0.008) | 0.90 ± 0.20 (0.035 ± 0.008) | 2.20 (0.087) | 2.70 (0.106) | 0.80 (0.032) |
| 03A3 | 3.00 ± 0.20 (0.118 ± 0.008) | 3.00 ± 0.20 (0.118 ± 0.008) | 1.20 (0.047) | 1.90 ± 0.20 (0.075 ± 0.008) | 0.90 ± 0.20 (0.035 ± 0.008) | 2.20 (0.087) | 2.70 (0.106) | 0.80 (0.032) |
| 03B3 | 3.00 ± 0.20 (0.118 ± 0.008) | 3.00 ± 0.20 (0.118 ± 0.008) | 1.50 (0.059) | 1.90 ± 0.20 (0.075 ± 0.008) | 0.90 ± 0.20 (0.035 ± 0.008) | 2.20 (0.087) | 2.70 (0.106) | 0.80 (0.032) |
| 0404 | 4.00 ± 0.20 (0.157 ± 0.008) | 4.00 ± 0.20 (0.157 ± 0.008) | 1.00 (0.039) | 2.50 ± 0.20 (0.099 ± 0.008) | 1.10 ± 0.20 (0.043 ± 0.008) | 2.80 (0.110) | 3.70 (0.146) | 1.20 (0.047) |
| 04A4 | 4.00 ± 0.20 (0.157 ± 0.008) | 4.00 ± 0.20 (0.157 ± 0.008) | 1.20 (0.047) | 2.50 ± 0.20 (0.099 ± 0.008) | 1.10 ± 0.20 (0.043 ± 0.008) | 2.80 (0.110) | 3.70 (0.146) | 1.20 (0.047) |
| 04B4 | 4.00 ± 0.20 (0.157 ± 0.008) | 4.00 ± 0.20 (0.157 ± 0.008) | 1.80 (0.071) | 2.50 ± 0.20 (0.099 ± 0.008) | 1.10 ± 0.20 (0.043 ± 0.008) | 2.80 (0.110) | 3.70 (0.146) | 1.20 (0.047) |
| 0505 | 5.00 ± 0.20 (0.197 ± 0.008) | 5.00 ± 0.20 (0.197 ± 0.008) | 1.00 (0.039) | 3.50 ± 0.20 (0.138 ± 0.008) | 1.50 ± 0.20 (0.059 ± 0.008) | 3.80 (0.150) | 4.70 (0.185) | 1.60 (0.063) |
| 05B5 | 5.00 ± 0.20 (0.197 ± 0.008) | 5.00 ± 0.20 (0.197 ± 0.008) | 2.00 (0.078) | 3.50 ± 0.20 (0.138 ± 0.008) | 1.50 ± 0.20 (0.059 ± 0.008) | 3.80 (0.150) | 4.70 (0.185) | 1.60 (0.063) |
| 05D5 | 5.00 ± 0.20 (0.197 ± 0.008) | 5.00 ± 0.20 (0.197 ± 0.008) | 4.00 (0.157) | 3.50 ± 0.20 (0.138 ± 0.008) | 1.50 ± 0.20 (0.059 ± 0.008) | 3.80 (0.150) | 4.70 (0.185) | 1.60 (0.063) |
| 0606 | 6.00 ± 0.20 (0.236 ± 0.008) | 6.00 ± 0.20 (0.236 ± 0.008) | 1.00 ± 0.10 (0.039 ± 0.004) | 4.00 ± 0.20 (0.157 ± 0.008) | 1.35 ± 0.20 (0.053 ± 0.008) | 4.70 (0.185) | 5.70 (0.224) | 1.60 (0.063) |
| 06A6 | 6.00 ± 0.20 (0.236 ± 0.008) | 6.00 ± 0.20 (0.236 ± 0.008) | 1.20 (0.047) | 4.00 ± 0.20 (0.157 ± 0.008) | 1.35 ± 0.20 (0.053 ± 0.008) | 4.70 (0.185) | 5.70 (0.224) | 1.60 (0.063) |
| 06B6 | 6.00 ± 0.20 (0.236 ± 0.008) | 6.00 ± 0.20 (0.236 ± 0.008) | 2.00 (0.078) | 4.00 ± 0.20 (0.157 ± 0.008) | 1.35 ± 0.20 (0.053 ± 0.008) | 4.70 (0.185) | 5.70 (0.224) | 1.60 (0.063) |
| 06C6 | 6.00 ± 0.20 (0.236 ± 0.008) | 6.00 ± 0.20 (0.236 ± 0.008) | 2.80 (0.110) | 4.00 ± 0.20 (0.157 ± 0.008) | 1.35 ± 0.20 (0.053 ± 0.008) | 4.70 (0.185) | 5.70 (0.224) | 1.60 (0.063) |
| 06D6 | 6.00 ± 0.20 (0.236 ± 0.008) | 6.00 ± 0.20 (0.236 ± 0.008) | 4.50 (0.177) | 4.00 ± 0.20 (0.157 ± 0.008) | 1.35 ± 0.20 (0.053 ± 0.008) | 4.70 (0.185) | 5.70 (0.224) | 1.60 (0.063) |
| 0808 | 8.00 ± 0.20 (0.315 ± 0.008) | 8.00 ± 0.20 (0.315 ± 0.008) | 4.20 (0.165) | 5.60 ± 0.30 (0.220 ± 0.011) | 1.60 ± 0.30 (0.063 ± 0.011) | 5.60 (0.220) | 7.50 (0.188) | 1.80 (0.071) |



LMax Low Profile Power Inductor



LMLP Series – Style C

HOW TO ORDER

| | | | | | | | | |
|--------------------------|--------------------------|------------------------------------------------------|-------------------------|------------------------------------------------------------------|-------------------------|-------------------------|-------------------------|-----------------------------|
| LM ┆ ┆ ┆ | LP ┆ ┆ ┆ | 0303 ┆ ┆ ┆ | M ┆ ┆ ┆ | R04 ┆ ┆ ┆ | C ┆ ┆ ┆ | T ┆ ┆ ┆ | A ┆ ┆ ┆ | S ┆ ┆ ┆ |
| Family | Series | Size | Tolerance | Inductance | Style | Termination | Special | Packaging |
| LM = Power Inductor | LP = Low Profile | 0303 = 3x3xh 03A3 = 3x3xA(h) (h = see catalog) | M = 20% N = 30% | R39 = 0.390μH 3R9 = 3.900μH 390 = 39.00μH 391 = 390.0μH | | T = Sn Plate | A = Standard | R = 7" Reel S = 13" Reel |

ELECTRICAL CHARACTERISTICS

0202

| Code | Inductance L(μH) At 100KHz, 1.0V | Tolerance | Rated Current (A) | | DC Resistance (Ω) ±20% |
|------|----------------------------------------|-----------|----------------------------|----------------------------------|------------------------------|
| | | | Saturation Current Idc1 | Temperature Rise Current Idc2 | |
| N2R2 | 2.20 | ±30% | 1.29 | 0.97 | 0.15 |
| N3R3 | 3.30 | ±30% | 1.00 | 0.77 | 0.22 |
| N4R7 | 4.70 | ±30% | 0.88 | 0.67 | 0.29 |
| N6R8 | 6.80 | ±30% | 0.75 | 0.57 | 0.41 |
| M100 | 10.0 | ±20% | 0.55 | 0.45 | 0.69 |
| M150 | 15.0 | ±20% | 0.47 | 0.37 | 1.02 |
| M220 | 22.0 | ±20% | 0.39 | 0.30 | 1.47 |

0303

| Code | Inductance L(μH) At 100KHz, 1.0V | Tolerance | Rated Current (A) | | DC Resistance (Ω) ±20% |
|------|----------------------------------------|-----------|----------------------------|----------------------------------|------------------------------|
| | | | Saturation Current Idc1 | Temperature Rise Current Idc2 | |
| N1R0 | 1.00 | ±30% | 1.30 | 1.40 | 0.065 |
| N1R5 | 1.50 | ±30% | 1.20 | 1.30 | 0.08 |
| N2R2 | 2.20 | ±30% | 1.10 | 1.10 | 0.095 |
| N3R3 | 3.30 | ±30% | 0.87 | 0.94 | 0.14 |
| N4R7 | 4.70 | ±30% | 0.75 | 0.78 | 0.19 |
| N6R8 | 6.80 | ±30% | 0.61 | 0.63 | 0.30 |
| M100 | 10.0 | ±20% | 0.50 | 0.51 | 0.45 |
| M150 | 15.0 | ±20% | 0.40 | 0.40 | 0.74 |
| M220 | 22.0 | ±20% | 0.35 | 0.35 | 1.03 |
| M330 | 33.0 | ±20% | 0.26 | 0.275 | 1.55 |
| M470 | 47.0 | ±20% | 0.22 | 0.235 | 2.05 |

03A3

| Code | Inductance L(μH) At 100KHz, 1.0V | Tolerance | Rated Current (A) | | DC Resistance (Ω) ±20% |
|------|----------------------------------------|-----------|----------------------------|----------------------------------|------------------------------|
| | | | Saturation Current Idc1 | Temperature Rise Current Idc2 | |
| N1R0 | 1.00 | ±30% | 1.50 | 1.49 | 0.05 |
| N1R5 | 1.50 | ±30% | 1.36 | 1.40 | 0.06 |
| N2R2 | 2.20 | ±30% | 1.10 | 1.20 | 0.08 |
| N3R3 | 3.30 | ±30% | 0.91 | 1.05 | 0.10 |
| N4R7 | 4.70 | ±30% | 0.77 | 0.98 | 0.13 |
| N6R8 | 6.80 | ±30% | 0.67 | 0.74 | 0.19 |
| M100 | 10.0 | ±20% | 0.54 | 0.63 | 0.29 |
| M150 | 15.0 | ±20% | 0.44 | 0.485 | 0.45 |
| M220 | 22.0 | ±20% | 0.37 | 0.42 | 0.63 |
| M330 | 33.0 | ±20% | 0.31 | 0.33 | 1.03 |
| M470 | 47.0 | ±20% | 0.25 | 0.28 | 1.45 |

LMax Low Profile Power Inductor



LMLP Series – Style C

03B3

| Code | Inductance L(μ H) At 100KHz, 1.0V | Tolerance | Rated Current (A) | | DC Resistance (Ω) \pm 20% |
|------|----------------------------------------------|-----------|----------------------------|----------------------------------|--------------------------------------------|
| | | | Saturation Current Idc1 | Temperature Rise Current Idc2 | |
| N1R0 | 1.00 | \pm 30% | 2.10 | 2.10 | 0.03 |
| N1R5 | 1.50 | \pm 30% | 1.80 | 1.82 | 0.04 |
| N2R2 | 2.20 | \pm 30% | 1.48 | 1.50 | 0.06 |
| N3R3 | 3.30 | \pm 30% | 1.21 | 1.23 | 0.08 |
| N4R7 | 4.70 | \pm 30% | 1.02 | 1.04 | 0.12 |
| N6R8 | 6.80 | \pm 30% | 0.87 | 0.88 | 0.16 |
| M100 | 10.0 | \pm 20% | 0.70 | 0.71 | 0.23 |
| M150 | 15.0 | \pm 20% | 0.56 | 0.56 | 0.36 |
| M220 | 22.0 | \pm 20% | 0.47 | 0.47 | 0.52 |
| M330 | 33.0 | \pm 20% | 0.39 | 0.37 | 0.84 |
| M470 | 47.0 | \pm 20% | 0.32 | 0.30 | 1.34 |

0404

| Code | Inductance L(μ H) At 100KHz, 1.0V | Tolerance | Rated Current (A) | | DC Resistance (Ω) \pm 20% |
|------|----------------------------------------------|-----------|----------------------------|----------------------------------|--------------------------------------------|
| | | | Saturation Current Idc1 | Temperature Rise Current Idc2 | |
| N1R0 | 1.00 | \pm 30% | 1.80 | 1.05 | 0.10 |
| N2R2 | 2.20 | \pm 30% | 1.15 | 0.89 | 0.15 |
| N3R3 | 3.30 | \pm 30% | 1.10 | 0.82 | 0.18 |
| N4R7 | 4.70 | \pm 30% | 0.90 | 0.75 | 0.21 |
| N6R8 | 6.80 | \pm 30% | 0.74 | 0.62 | 0.30 |
| M100 | 10.0 | \pm 30% | 0.56 | 0.60 | 0.38 |
| M150 | 15.0 | \pm 20% | 0.47 | 0.51 | 0.51 |
| M220 | 22.0 | \pm 20% | 0.36 | 0.40 | 0.87 |
| M330 | 33.0 | \pm 20% | 0.28 | 0.30 | 1.54 |
| M470 | 47.0 | \pm 20% | 0.24 | 0.28 | 1.81 |

04A4

| Code | Inductance L(μ H) At 100KHz, 1.0V | Tolerance | Rated Current (A) | | DC Resistance (Ω) \pm 20% |
|------|----------------------------------------------|-----------|----------------------------|----------------------------------|--------------------------------------------|
| | | | Saturation Current Idc1 | Temperature Rise Current Idc2 | |
| N1R0 | 1.00 | \pm 30% | 2.50 | 1.50 | 0.06 |
| N2R2 | 2.20 | \pm 30% | 1.65 | 1.20 | 0.09 |
| N3R3 | 3.30 | \pm 30% | 1.20 | 0.98 | 0.13 |
| N4R7 | 4.70 | \pm 30% | 1.05 | 0.96 | 0.14 |
| N6R8 | 6.80 | \pm 30% | 0.90 | 0.84 | 0.18 |
| M100 | 10.0 | \pm 20% | 0.74 | 0.77 | 0.24 |
| M150 | 15.0 | \pm 20% | 0.56 | 0.60 | 0.40 |
| M220 | 22.0 | \pm 20% | 0.51 | 0.54 | 0.48 |
| M330 | 33.0 | \pm 20% | 0.40 | 0.42 | 0.81 |
| M470 | 47.0 | \pm 20% | 0.35 | 0.37 | 1.00 |

LMax Low Profile Power Inductor



LMLP Series – Style C

04B4

| Code | Inductance L(μH) At 100KHz, 1.0V | Tolerance | Rated Current (A) | | DC Resistance (Ω) ±20% |
|------|----------------------------------------|-----------|----------------------------|----------------------------------|------------------------------|
| | | | Saturation Current Idc1 | Temperature Rise Current Idc2 | |
| N1R0 | 1.00 | ±30% | 4.00 | 1.83 | 0.03 |
| N2R2 | 2.20 | ±30% | 2.70 | 1.44 | 0.06 |
| N3R3 | 3.30 | ±30% | 2.00 | 1.23 | 0.07 |
| N4R7 | 4.70 | ±30% | 1.70 | 1.20 | 0.09 |
| N6R8 | 6.80 | ±30% | 1.45 | 1.06 | 0.11 |
| M100 | 10.0 | ±20% | 1.20 | 0.84 | 0.18 |
| M150 | 15.0 | ±20% | 0.94 | 0.65 | 0.28 |
| M220 | 22.0 | ±20% | 0.80 | 0.59 | 0.36 |
| M330 | 33.0 | ±20% | 0.65 | 0.49 | 0.53 |
| M470 | 47.0 | ±20% | 0.57 | 0.42 | 0.65 |
| M680 | 68.0 | ±20% | 0.47 | 0.32 | 1.00 |
| M101 | 100 | ±20% | 0.40 | 0.27 | 1.50 |
| M151 | 150 | ±20% | 0.31 | 0.22 | 2.50 |
| M221 | 220 | ±20% | 0.27 | 0.17 | 4.00 |

0505

| Code | Inductance L(μH) At 100KHz, 1.0V | Tolerance | Rated Current (A) | | DC Resistance (Ω) ±20% |
|------|----------------------------------------|-----------|----------------------------|----------------------------------|------------------------------|
| | | | Saturation Current Idc1 | Temperature Rise Current Idc2 | |
| M100 | 10.0 | ±20% | 1.00 | 0.94 | 0.48 |

05B5

| Code | Inductance L(μH) At 100KHz, 1.0V | Tolerance | Rated Current (A) | | DC Resistance (Ω) ±20% |
|------|----------------------------------------|-----------|----------------------------|----------------------------------|------------------------------|
| | | | Saturation Current Idc1 | Temperature Rise Current Idc2 | |
| N1R5 | 1.50 | ±30% | 3.35 | 3.20 | 0.026 |
| N2R2 | 2.20 | ±30% | 2.90 | 2.90 | 0.035 |
| N3R3 | 3.30 | ±30% | 2.40 | 2.40 | 0.048 |
| N4R7 | 4.70 | ±30% | 2.00 | 2.00 | 0.06 |
| N6R8 | 6.80 | ±30% | 1.60 | 1.65 | 0.090 |
| M100 | 10.0 | ±20% | 1.30 | 1.45 | 0.12 |
| M150 | 15.0 | ±20% | 1.10 | 1.20 | 0.165 |
| M220 | 22.0 | ±20% | 0.90 | 1.00 | 0.26 |

05D5

| Code | Inductance L(μH) At 100KHz, 1.0V | Tolerance | Rated Current (A) | | DC Resistance (Ω) ±20% |
|------|----------------------------------------|-----------|----------------------------|----------------------------------|------------------------------|
| | | | Saturation Current Idc1 | Temperature Rise Current Idc2 | |
| N1R5 | 1.50 | ±30% | 6.00 | 3.60 | 0.02 |
| N2R2 | 2.20 | ±30% | 4.60 | 3.50 | 0.022 |
| N3R3 | 3.30 | ±30% | 3.80 | 3.30 | 0.027 |
| N4R7 | 4.70 | ±30% | 3.30 | 3.10 | 0.029 |
| N6R8 | 6.80 | ±30% | 2.60 | 2.30 | 0.049 |
| M100 | 10.0 | ±20% | 2.30 | 2.10 | 0.056 |
| M150 | 15.0 | ±20% | 2.00 | 1.80 | 0.08 |
| M220 | 22.0 | ±20% | 1.60 | 1.40 | 0.126 |
| M330 | 33.0 | ±20% | 1.30 | 1.20 | 0.18 |
| M470 | 47.0 | ±20% | 1.10 | 0.90 | 0.31 |

LMax Low Profile Power Inductor



LMLP Series – Style C

0606

| Code | Inductance L(μH) At 100KHz, 1.0V | Tolerance | Rated Current (A) | | DC Resistance (Ω) ±20% |
|------|----------------------------------------|-----------|----------------------------|----------------------------------|------------------------------|
| | | | Saturation Current Idc1 | Temperature Rise Current Idc2 | |
| N4R7 | 4.70 | ±30% | 1.40 | 1.40 | 0.29 |
| N6R8 | 6.80 | ±30% | 1.20 | 1.00 | 0.372 |
| M100 | 10.0 | ±20% | 1.00 | 0.85 | 0.50 |

06A6

| Code | Inductance L(μH) At 100KHz, 1.0V | Tolerance | Rated Current (A) | | DC Resistance (Ω) ±20% |
|------|----------------------------------------|-----------|----------------------------|----------------------------------|------------------------------|
| | | | Saturation Current Idc1 | Temperature Rise Current Idc2 | |
| N2R5 | 2.50 | ±30% | 2.10 | 1.73 | 0.09 |
| N4R0 | 4.00 | ±30% | 1.80 | 1.57 | 0.105 |
| N5R0 | 5.00 | ±30% | 1.50 | 1.40 | 0.11 |
| N6R8 | 6.80 | ±30% | 1.30 | 1.18 | 0.165 |
| M100 | 10.0 | ±20% | 1.00 | 1.00 | 0.235 |
| M150 | 15.0 | ±20% | 0.80 | 0.79 | 0.33 |
| M220 | 22.0 | ±20% | 0.76 | 0.63 | 0.530 |
| M330 | 23.0 | ±20% | 0.59 | 0.53 | 0.70 |
| M470 | 47.0 | ±20% | 0.52 | 0.46 | 1.05 |
| M680 | 68.0 | ±20% | 0.44 | 0.41 | 1.35 |
| M101 | 100 | ±20% | 0.35 | 0.32 | 2.18 |

06B6

| Code | Inductance L(μH) At 100KHz, 1.0V | Tolerance | Rated Current (A) | | DC Resistance (Ω) ±20% |
|------|----------------------------------------|-----------|----------------------------|----------------------------------|------------------------------|
| | | | Saturation Current Idc1 | Temperature Rise Current Idc2 | |
| N0R8 | 0.80 | ±30% | 5.50 | 3.80 | 0.02 |
| N1R5 | 1.50 | ±30% | 4.00 | 3.20 | 0.026 |
| N2R2 | 2.20 | ±30% | 3.20 | 2.70 | 0.034 |
| N3R3 | 3.30 | ±30% | 2.80 | 2.60 | 0.04 |
| N4R7 | 4.70 | ±30% | 2.40 | 2.00 | 0.058 |
| N6R8 | 6.80 | ±30% | 2.00 | 1.80 | 0.085 |
| M100 | 10.0 | ±20% | 1.70 | 1.40 | 0.125 |
| M220 | 22.0 | ±20% | 1.05 | 0.95 | 0.29 |

06C6

| Code | Inductance L(μH) At 100KHz, 1.0V | Tolerance | Rated Current (A) | | DC Resistance (Ω) ±20% |
|------|----------------------------------------|-----------|----------------------------|----------------------------------|------------------------------|
| | | | Saturation Current Idc1 | Temperature Rise Current Idc2 | |
| N1R5 | 1.50 | ±30% | 5.00 | 4.20 | 0.016 |
| N2R2 | 2.20 | ±30% | 4.20 | 3.70 | 0.02 |
| N3R0 | 3.00 | ±30% | 3.60 | 3.40 | 0.023 |
| N4R7 | 4.70 | ±30% | 2.70 | 3.00 | 0.031 |
| N6R0 | 6.00 | ±30% | 2.50 | 2.50 | 0.04 |
| M100 | 10.0 | ±20% | 1.90 | 1.90 | 0.065 |
| M150 | 15.0 | ±20% | 1.60 | 1.80 | 0.095 |
| M220 | 22.0 | ±20% | 1.30 | 1.40 | 0.135 |
| M330 | 33.0 | ±20% | 1.10 | 1.10 | 0.22 |
| M470 | 47.0 | ±20% | 0.95 | 0.92 | 0.30 |
| M680 | 68.0 | ±20% | 0.76 | 0.77 | 0.42 |
| M101 | 100 | ±20% | 0.62 | 0.66 | 0.60 |

LMax Low Profile Power Inductor



LMLP Series – Style C

06D6

| Code | Inductance L(μH) At 100KHz, 1.0V | Tolerance | Rated Current (A) | | DC Resistance (Ω) ±20% |
|------|----------------------------------------|-----------|----------------------------|----------------------------------|------------------------------|
| | | | Saturation Current Idc1 | Temperature Rise Current Idc2 | |
| N1R3 | 1.30 | ±30% | 8.00 | 4.00 | 0.016 |
| N1R8 | 1.80 | ±30% | 7.00 | 3.70 | 0.018 |
| N2R3 | 2.30 | ±30% | 6.00 | 3.50 | 0.021 |
| N3R0 | 3.00 | ±30% | 5.00 | 3.20 | 0.024 |
| N4R5 | 4.50 | ±30% | 4.00 | 3.00 | 0.031 |
| N6R3 | 6.30 | ±30% | 3.80 | 2.80 | 0.038 |
| M100 | 10.0 | ±20% | 3.00 | 2.50 | 0.047 |
| M150 | 15.0 | ±20% | 2.30 | 1.90 | 0.077 |
| M220 | 22.0 | ±20% | 1.90 | 1.50 | 0.115 |
| M330 | 33.0 | ±20% | 1.50 | 1.40 | 0.145 |
| M470 | 47.0 | ±20% | 1.30 | 1.10 | 0.22 |
| M680 | 68.0 | ±20% | 1.00 | 0.90 | 0.33 |
| M101 | 100 | ±20% | 0.80 | 0.70 | 0.50 |

0808

| Code | Inductance L(μH) At 100KHz, 1.0V | Tolerance | Rated Current (A) | | DC Resistance (Ω) ±20% |
|------|----------------------------------------|-----------|----------------------------|----------------------------------|------------------------------|
| | | | Saturation Current Idc1 | Temperature Rise Current Idc2 | |
| N0R9 | 0.90 | ±30% | 11.0 | 7.80 | 0.006 |
| N1R4 | 1.40 | ±30% | 9.00 | 7.00 | 0.007 |
| N2R0 | 2.00 | ±30% | 7.40 | 6.30 | 0.009 |
| N3R6 | 3.60 | ±30% | 5.30 | 4.90 | 0.015 |
| N4R7 | 4.70 | ±30% | 4.70 | 4.10 | 0.018 |
| N6R8 | 6.80 | ±30% | 4.00 | 3.70 | 0.025 |
| M100 | 10.0 | ±20% | 3.40 | 3.10 | 0.034 |
| M150 | 15.0 | ±20% | 2.70 | 2.40 | 0.05 |
| M220 | 22.0 | ±20% | 2.20 | 2.20 | 0.066 |
| M330 | 33.0 | ±20% | 1.90 | 1.70 | 0.10 |
| M470 | 47.0 | ±20% | 1.50 | 1.40 | 0.15 |
| M680 | 68.0 | ±20% | 1.20 | 1.10 | 0.23 |
| M101 | 100 | ±20% | 1.00 | 1.00 | 0.29 |

NOTES:

1. Operating Temp: -25°C±120°C
2. The saturation current value (Idc1) is the DC current value having inductance decrease down 30% (at 20°C).
3. The temperature rise current value (Idc2) is the DC current value having temperature increase up to 40°C (at 20°C).
4. The rated current is the DC current value that satisfies both of current value saturation current value and temperature rise current value.

LMax Low Profile/High Current Power Inductor



LMLP Series – Style D

FEATURES

- Large Current Rating
- Lower Temperature Rise
- Low Profile
- Available on tape and reel

APPLICATIONS

- Personal Computers
- Servers
- High Current POL Converters
- Low Profile High Current Power Supplies
- DC/DC Converters
- DC/DC Converters for FPGA

INDUCTANCE AND RATED CURRENT RANGES

- | | | |
|--------|---------------------------|--------------|
| • 0405 | 0.1 μ H ~ 3.3 μ H | 22 ~ 4 A |
| • 05A6 | 0.1 μ H ~ 4.7 μ H | 45 ~ 5 A |
| • 0506 | 0.1 μ H ~ 4.7 μ H | 27 ~ 8.2 A |
| • 0707 | 0.1 μ H ~ 4.7 μ H | 40 ~ 8 A |
| • 07A7 | 0.1 μ H ~ 10 μ H | 50 ~ 7 A |
| • 07B7 | 0.1 μ H ~ 10 μ H | 60 ~ 7 A |
| • 07C7 | 0.56 μ H ~ 10 μ H | 12 ~ 4.5 A |
| • 1011 | 0.19 μ H ~ 47 μ H | 90 ~ 3 A |
| • 13A3 | 0.1 μ H ~ 10 μ H | 84 ~ 14 A |
| • 1313 | 0.1 μ H ~ 10 μ H | 118 ~ 16 A |
| • 13B3 | 0.1 μ H ~ 10 μ H | 120 ~ 15.5 A |

- All test data taken at 25°C
- Operating Temperature Range: -55°C ~ +155°C
- I_{SAT}: The current that causes an inductance drop of approximately 25% (30% on 0405 size).
- I_{DC}: DC Current that causes an approximate Δ T of 40°C.



DIMENSIONS

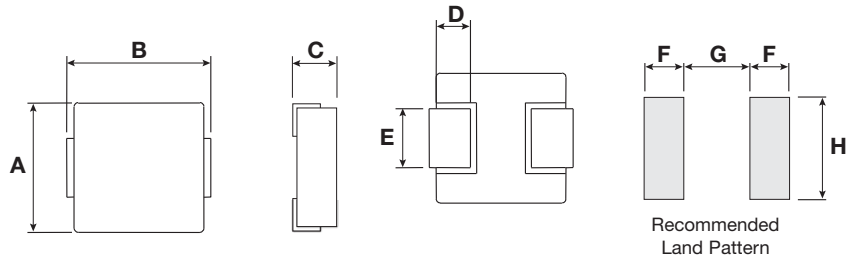

mm (inches)

| Type | A | B | C | D | E | F | G | H |
|------|----------------------------|----------------------------|-----------------|----------------------------|----------------------------|-----------------|-----------------|-----------------|
| 0405 | 4.10±0.50 (0.161±0.020) | 4.50±0.50 (0.177±0.020) | 2.10 (0.083) | 0.80±0.50 (0.031±0.020) | 1.50±0.50 (0.059±0.020) | 1.50 (0.059) | 2.50 (0.098) | 2.20 (0.087) |
| 05A6 | 5.00±0.50 (0.197±0.020) | 5.50±0.50 (0.217±0.020) | 2.00 (0.083) | 1.20±0.50 (0.047±0.020) | 1.50±0.50 (0.059±0.020) | 2.00 (0.079) | 3.00 (0.118) | 2.50 (0.098) |
| 0506 | 5.00±0.50 (0.197±0.020) | 5.50±0.50 (0.217±0.020) | 3.00 (0.118) | 1.20±0.50 (0.047±0.020) | 1.50±0.50 (0.059±0.020) | 2.00 (0.079) | 3.00 (0.118) | 2.50 (0.098) |
| 0707 | 6.80 max (0.278 max) | 7.50 max (0.295 max) | 2.00 (0.083) | 1.60±0.50 (0.063±0.020) | 2.90±0.50 (0.114±0.020) | 2.50 (0.098) | 3.70 (0.146) | 3.50 (0.138) |
| 07A7 | 6.80 max (0.278 max) | 7.50 max (0.295 max) | 2.50 (0.098) | 1.60±0.50 (0.063±0.020) | 2.90±0.50 (0.114±0.020) | 2.50 (0.098) | 3.70 (0.146) | 3.50 (0.138) |
| 07B7 | 6.80 max (0.278 max) | 7.50 max (0.295 max) | 3.00 (0.118) | 1.60±0.50 (0.063±0.020) | 2.90±0.50 (0.114±0.020) | 2.50 (0.098) | 3.70 (0.146) | 3.50 (0.138) |
| 07C7 | 6.80 max (0.278 max) | 7.50 max (0.295 max) | 5.00 (0.197) | 1.60±0.50 (0.063±0.020) | 2.90±0.50 (0.114±0.020) | 2.50 (0.098) | 3.70 (0.146) | 3.50 (0.138) |
| 1011 | 10.4 max (0.409 max) | 11.5 max (0.453 max) | 4.00 (0.157) | 2.00±0.50 (0.079±0.020) | 2.90±0.50 (0.114±0.020) | 3.50 (0.138) | 6.00 (0.236) | 4.00 (0.157) |
| 13A3 | 13.0 max (0.512 max) | 14.2 max (0.559 max) | 4.00 (0.157) | 2.30±0.50 (0.091±0.020) | 3.80±0.50 (0.150±0.020) | 2.90 (0.114) | 7.90 (0.311) | 5.00 (0.197) |
| 1313 | 13.0 max (0.512 max) | 14.2 max (0.559 max) | 5.00 (0.197) | 2.30±0.50 (0.091±0.020) | 3.80±0.50 (0.150±0.020) | 2.90 (0.114) | 7.90 (0.311) | 5.00 (0.197) |
| 13B3 | 13.0 max (0.512 max) | 14.2 max (0.559 max) | 6.50 (0.256) | 2.30±0.50 (0.091±0.020) | 3.80±0.50 (0.150±0.020) | 2.90 (0.114) | 7.90 (0.311) | 5.00 (0.197) |

LMax Low Profile/High Current Power Inductor



LMLP Series – Style D

HOW TO ORDER

| | | | | | | | | |
|--------------------------|--------------------------|------------------------------------------------------|----------------------------|------------------------------------------------------------------|------------------------|------------------------------|--------------------------|----------------------------|
| LM Family | LP Series | 0707 Size | M Tolerance | R04 Inductance | D Style | T Termination | A Special | S Packaging |
| LM = Power Inductor | LP = Low Profile | 0707 = 7x7xh 07A7 = 7x7xA(h) (h = see catalog) | M = 20% | R39 = 0.390μH 3R9 = 3.900μH 390 = 39.00μH 391 = 390.0μH | | T = Sn Plate | A = Standard | S = 13" Reel |

ELECTRICAL CHARACTERISTICS

0405

| AVX PN | Inductance (μH) | Tolerance | Test Condition | DCR (Ω) | ISAT (A) | IDC (A) |
|------------------|-----------------|-----------|----------------|---------|----------|---------|
| LMLP0405MR10DTAS | 0.1 | ±20% | 100KHz, 0.25V | 4 | 22 | 12 |
| LMLP0405MR22DTAS | 0.22 | ±20% | 100KHz, 0.25V | 6.6 | 12.5 | 9 |
| LMLP0405MR47DTAS | 0.47 | ±20% | 100KHz, 0.25V | 14 | 9.5 | 7 |
| LMLP0405MR56DTAS | 0.56 | ±20% | 100KHz, 0.25V | 16 | 8.5 | 6.5 |
| LMLP0405M1R0DTAS | 1 | ±20% | 100KHz, 0.25V | 27 | 7 | 4.5 |
| LMLP0405M1R5DTAS | 1.5 | ±20% | 100KHz, 0.25V | 46 | 6 | 4 |
| LMLP0405M2R2DTAS | 2.2 | ±20% | 100KHz, 0.25V | 58 | 5 | 3 |
| LMLP0405M3R3DTAS | 3.3 | ±20% | 100KHz, 0.25V | 87 | 4 | 2.5 |

05A6

| AVX PN | Inductance (μH) | Tolerance | Test Condition | DCR (Ω) | ISAT (A) | IDC (A) |
|------------------|-----------------|-----------|----------------|---------|----------|---------|
| LMLP05A6MR10DTAS | 0.1 | ±20% | 100KHz, 0.25V | 3.9 | 45 | 17 |
| LMLP05A6MR22DTAS | 0.22 | ±20% | 100KHz, 0.25V | 5.2 | 22 | 15 |
| LMLP05A6MR33DTAS | 0.33 | ±20% | 100KHz, 0.25V | 8.2 | 25 | 12 |
| LMLP05A6MR47DTAS | 0.47 | ±20% | 100KHz, 0.25V | 9.4 | 21 | 11.5 |
| LMLP05A6MR68DTAS | 0.68 | ±20% | 100KHz, 0.25V | 12.4 | 15 | 10 |
| LMLP05A6M1R0DTAS | 1 | ±20% | 100KHz, 0.25V | 20 | 16 | 7 |
| LMLP05A6M2R2DTAS | 2.2 | ±20% | 100KHz, 0.25V | 50.1 | 12.5 | 4.2 |
| LMLP05A6M3R3DTAS | 3.3 | ±20% | 100KHz, 0.25V | 85.5 | 8.5 | 3.3 |
| LMLP05A6M4R7DTAS | 4.7 | ±20% | 100KHz, 0.25V | 116.6 | 5 | 2.8 |

0506

| AVX PN | Inductance (μH) | Tolerance | Test Condition | DCR (Ω) | ISAT (A) | IDC (A) |
|------------------|-----------------|-----------|----------------|---------|----------|---------|
| LMLP0506MR10DTAS | 0.1 | ±20% | 100KHz, 0.25V | 3.16 | 27 | 23 |
| LMLP0506MR22DTAS | 0.22 | ±20% | 100KHz, 0.25V | 4.52 | 21 | 15.5 |
| LMLP0506MR33DTAS | 0.33 | ±20% | 100KHz, 0.25V | 5.56 | 19 | 13.7 |
| LMLP0506MR47DTAS | 0.47 | ±20% | 100KHz, 0.25V | 7.04 | 16 | 12.2 |
| LMLP0506MR68DTAS | 0.68 | ±20% | 100KHz, 0.25V | 8.96 | 13.5 | 10.2 |
| LMLP0506MR82DTAS | 0.82 | ±20% | 100KHz, 0.25V | 11.9 | 13 | 9.3 |
| LMLP0506M1R0DTAS | 1 | ±20% | 100KHz, 0.25V | 13.7 | 12 | 9.2 |
| LMLP0506M1R5DTAS | 1.5 | ±20% | 100KHz, 0.25V | 20.7 | 11 | 7.2 |
| LMLP0506M2R2DTAS | 2.2 | ±20% | 100KHz, 0.25V | 29.2 | 10 | 5.8 |
| LMLP0506M3R3DTAS | 3.3 | ±20% | 100KHz, 0.25V | 54.7 | 8.5 | 5 |
| LMLP0506M4R7DTAS | 4.7 | ±20% | 100KHz, 0.25V | 77.5 | 8.2 | 3.5 |

ISAT: The current that causes an inductance drop of approximately 25% (30% on 0405 size).

IDC: DC Current that causes an approximate ΔT of 40°C.

LMax Low Profile/High Current Power Inductor



LMLP Series – Style D

0707

| AVX PN | Inductance (μH) | Tolerance | Test Condition | DCR (Ω) | IsAT (A) | I _{DC} (A) |
|------------------|-----------------|-----------|----------------|---------|----------|---------------------|
| LMLP0707MR10DTAS | 0.1 | ±20% | 100KHz, 0.25V | 3.5 | 40 | 18 |
| LMLP0707MR15DTAS | 0.15 | ±20% | 100KHz, 0.25V | 5.2 | 38 | 15 |
| LMLP0707MR22DTAS | 0.22 | ±20% | 100KHz, 0.25V | 5.7 | 26 | 14 |
| LMLP0707MR33DTAS | 0.33 | ±20% | 100KHz, 0.25V | 7 | 18 | 12 |
| LMLP0707MR47DTAS | 0.47 | ±20% | 100KHz, 0.25V | 9.3 | 18 | 11 |
| LMLP0707MR68DTAS | 0.68 | ±20% | 100KHz, 0.25V | 13.9 | 17 | 9 |
| LMLP0707MR82DTAS | 0.82 | ±20% | 100KHz, 0.25V | 15.9 | 17 | 8 |
| LMLP0707M1R0DTAS | 1 | ±20% | 100KHz, 0.25V | 18.3 | 14 | 7 |
| LMLP0707M1R5DTAS | 1.5 | ±20% | 100KHz, 0.25V | 34 | 11.5 | 4 |
| LMLP0707M2R2DTAS | 2.2 | ±20% | 100KHz, 0.25V | 46 | 13 | 3.75 |
| LMLP0707M3R3DTAS | 3.3 | ±20% | 100KHz, 0.25V | 60.1 | 10 | 3.25 |
| LMLP0707M4R7DTAS | 4.7 | ±20% | 100KHz, 0.25V | 78 | 8 | 3 |

07B7

| AVX PN | Inductance (μH) | Tolerance | Test Condition | DCR (Ω) | IsAT (A) | I _{DC} (A) |
|------------------|-----------------|-----------|----------------|---------|----------|---------------------|
| LMLP07B7MR10DTAS | 0.1 | ±20% | 100KHz, 0.25V | 1.7 | 50 | 30 |
| LMLP07B7MR22DTAS | 0.22 | ±20% | 100KHz, 0.25V | 3.2 | 34 | 21 |
| LMLP07B7MR33DTAS | 0.33 | ±20% | 100KHz, 0.25V | 4.1 | 22 | 18 |
| LMLP07B7MR47DTAS | 0.47 | ±20% | 100KHz, 0.25V | 6.5 | 21 | 13.5 |
| LMLP07B7MR68DTAS | 0.68 | ±20% | 100KHz, 0.25V | 9.4 | 18 | 11 |
| LMLP07B7MR82DTAS | 0.82 | ±20% | 100KHz, 0.25V | 11.8 | 17 | 10 |
| LMLP07B7M1R0DTAS | 1 | ±20% | 100KHz, 0.25V | 14.2 | 16 | 9 |
| LMLP07B7M1R5DTAS | 1.5 | ±20% | 100KHz, 0.25V | 21.2 | 15 | 7.5 |
| LMLP07B7M2R2DTAS | 2.2 | ±20% | 100KHz, 0.25V | 34 | 14 | 6.5 |
| LMLP07B7M3R3DTAS | 3.3 | ±20% | 100KHz, 0.25V | 51.6 | 13 | 5 |
| LMLP07B7M4R7DTAS | 4.7 | ±20% | 100KHz, 0.25V | 63 | 10 | 4.5 |
| LMLP07B7M6R8DTAS | 6.8 | ±20% | 100KHz, 0.25V | 95 | 9 | 3.5 |
| LMLP07B7M8R2DTAS | 8.2 | ±20% | 100KHz, 0.25V | 106 | 8 | 3 |
| LMLP07B7M100DTAS | 10 | ±20% | 100KHz, 0.25V | 129 | 7 | 2.5 |

07A7

| AVX PN | Inductance (μH) | Tolerance | Test Condition | DCR (Ω) | IsAT (A) | I _{DC} (A) |
|------------------|-----------------|-----------|----------------|---------|----------|---------------------|
| LMLP07A7MR10DTAS | 0.1 | ±20% | 100KHz, 0.25V | 1.7 | 60 | 32.5 |
| LMLP07A7MR22DTAS | 0.22 | ±20% | 100KHz, 0.25V | 2.8 | 40 | 23 |
| LMLP07A7MR33DTAS | 0.33 | ±20% | 100KHz, 0.25V | 3.9 | 30 | 20 |
| LMLP07A7MR47DTAS | 0.47 | ±20% | 100KHz, 0.25V | 4.2 | 26 | 17.5 |
| LMLP07A7MR68DTAS | 0.68 | ±20% | 100KHz, 0.25V | 5.5 | 25 | 15.5 |
| LMLP07A7MR82DTAS | 0.82 | ±20% | 100KHz, 0.25V | 8 | 24 | 13 |
| LMLP07A7M1R0DTAS | 1 | ±20% | 100KHz, 0.25V | 10 | 22 | 11 |
| LMLP07A7M1R5DTAS | 1.5 | ±20% | 100KHz, 0.25V | 15 | 18 | 9 |
| LMLP07A7M2R2DTAS | 2.2 | ±20% | 100KHz, 0.25V | 20 | 14 | 8 |
| LMLP07A7M3R3DTAS | 3.3 | ±20% | 100KHz, 0.25V | 30 | 13.5 | 6 |
| LMLP07A7M4R7DTAS | 4.7 | ±20% | 100KHz, 0.25V | 40 | 10 | 5.5 |
| LMLP07A7M6R8DTAS | 6.8 | ±20% | 100KHz, 0.25V | 60 | 8 | 4.5 |
| LMLP07A7M8R2DTAS | 8.2 | ±20% | 100KHz, 0.25V | 68 | 7.5 | 4 |
| LMLP07A7M100DTAS | 10 | ±20% | 100KHz, 0.25V | 105 | 7 | 3 |

IsAT: The current that causes an inductance drop of approximately 25%.
I_{DC}: DC Current that causes an approximate ΔT of 40°C.

LMax Low Profile/High Current Power Inductor



LMLP Series – Style D

07C7

| AVX PN | Inductance (μH) | Tolerance | Test Condition | DCR (Ω) | IsAT (A) | I _{DC} (A) |
|------------------|-----------------|-----------|----------------|---------|----------|---------------------|
| LMLP07C7MR56DTAS | 0.56 | ±20% | 100KHz, 0.25V | 3.6 | 12 | 20 |
| LMLP07C7MR68DTAS | 0.68 | ±20% | 100KHz, 0.25V | 4.5 | 11.5 | 18 |
| LMLP07C7MR82DTAS | 0.82 | ±20% | 100KHz, 0.25V | 4.9 | 13 | 16.5 |
| LMLP07C7M1R0DTAS | 1 | ±20% | 100KHz, 0.25V | 6.5 | 15 | 13 |
| LMLP07C7M1R5DTAS | 1.5 | ±20% | 100KHz, 0.25V | 9 | 12 | 12 |
| LMLP07C7M2R2DTAS | 2.2 | ±20% | 100KHz, 0.25V | 13.6 | 10 | 10 |
| LMLP07C7M3R3DTAS | 3.3 | ±20% | 100KHz, 0.25V | 20.9 | 8 | 8 |
| LMLP07C7M4R7DTAS | 4.7 | ±20% | 100KHz, 0.25V | 30.3 | 7 | 6.5 |
| LMLP07C7M5R6DTAS | 5.6 | ±20% | 100KHz, 0.25V | 34.4 | 7 | 6 |
| LMLP07C7M6R8DTAS | 6.8 | ±20% | 100KHz, 0.25V | 44.6 | 5.5 | 5.5 |
| LMLP07C7M8R2DTAS | 8.2 | ±20% | 100KHz, 0.25V | 50.7 | 5 | 5 |
| LMLP07C7M100DTAS | 10 | ±20% | 100KHz, 0.25V | 71.3 | 4.5 | 4.5 |

1011

| AVX PN | Inductance (μH) | Tolerance | Test Condition | DCR (Ω) | IsAT (A) | I _{DC} (A) |
|------------------|-----------------|-----------|----------------|---------|----------|---------------------|
| LMLP1011MR19DTAS | 0.19 | ±20% | 100KHz, 0.25V | 0.95 | 90 | 40 |
| LMLP1011MR36DTAS | 0.36 | ±20% | 100KHz, 0.25V | 1.4 | 60 | 31.5 |
| LMLP1011MR47DTAS | 0.47 | ±20% | 100KHz, 0.25V | 1.6 | 38 | 26 |
| LMLP1011MR56DTAS | 0.56 | ±20% | 100KHz, 0.25V | 1.8 | 49 | 27.5 |
| LMLP1011M1R0DTAS | 1 | ±20% | 100KHz, 0.25V | 4.1 | 36 | 17.5 |
| LMLP1011M1R5DTAS | 1.5 | ±20% | 100KHz, 0.25V | 5.8 | 27.5 | 15 |
| LMLP1011M2R2DTAS | 2.2 | ±20% | 100KHz, 0.25V | 9 | 25.6 | 12 |
| LMLP1011M3R3DTAS | 3.3 | ±20% | 100KHz, 0.25V | 11.8 | 18.6 | 10 |
| LMLP1011M4R7DTAS | 4.7 | ±20% | 100KHz, 0.25V | 16.5 | 17 | 9.5 |
| LMLP1011M5R6DTAS | 5.6 | ±20% | 100KHz, 0.25V | 19.3 | 16 | 8.5 |
| LMLP1011M6R8DTAS | 6.8 | ±20% | 100KHz, 0.25V | 23.3 | 13.5 | 8 |
| LMLP1011M100DTAS | 10 | ±20% | 100KHz, 0.25V | 36.5 | 12 | 6.8 |
| LMLP1011M150DTAS | 15 | ±20% | 100KHz, 0.25V | 65 | 7 | 3.5 |
| LMLP1011M220DTAS | 22 | ±20% | 100KHz, 0.25V | 120 | 3 | 2 |
| LMLP1011M330DTAS | 33 | ±20% | 100KHz, 0.25V | 200 | 2.8 | 1.8 |
| LMLP1011M470DTAS | 47 | ±20% | 100KHz, 0.25V | 210 | 3 | 1.2 |

13A3

| AVX PN | Inductance (μH) | Tolerance | Test Condition | DCR (Ω) | IsAT (A) | I _{DC} (A) |
|------------------|-----------------|-----------|----------------|---------|----------|---------------------|
| LMLP13A3MR10DTAS | 0.1 | ±20% | 100KHz, 0.25V | 0.96 | 84 | 43 |
| LMLP13A3MR15DTAS | 0.15 | ±20% | 100KHz, 0.25V | 1.2 | 75 | 41 |
| LMLP13A3MR22DTAS | 0.22 | ±20% | 100KHz, 0.25V | 1.3 | 65 | 38.5 |
| LMLP13A3MR33DTAS | 0.33 | ±20% | 100KHz, 0.25V | 1.5 | 62 | 36.5 |
| LMLP13A3MR47DTAS | 0.47 | ±20% | 100KHz, 0.25V | 2 | 55 | 32 |
| LMLP13A3MR60DTAS | 0.6 | ±20% | 100KHz, 0.25V | 2.2 | 51 | 29 |
| LMLP13A3MR68DTAS | 0.68 | ±20% | 100KHz, 0.25V | 2.5 | 49 | 28 |
| LMLP13A3MR82DTAS | 0.82 | ±20% | 100KHz, 0.25V | 3 | 44 | 25 |
| LMLP13A3M1R0DTAS | 1 | ±20% | 100KHz, 0.25V | 3.5 | 40 | 24 |
| LMLP13A3M1R5DTAS | 1.5 | ±20% | 100KHz, 0.25V | 5.5 | 35 | 19 |
| LMLP13A3M1R8DTAS | 1.8 | ±20% | 100KHz, 0.25V | 7 | 30 | 16.5 |
| LMLP13A3M2R2DTAS | 2.2 | ±20% | 100KHz, 0.25V | 8 | 29 | 16 |
| LMLP13A3M3R3DTAS | 3.3 | ±20% | 100KHz, 0.25V | 12 | 27 | 12 |
| LMLP13A3M4R7DTAS | 4.7 | ±20% | 100KHz, 0.25V | 15 | 24 | 10 |
| LMLP13A3M5R6DTAS | 5.6 | ±20% | 100KHz, 0.25V | 19 | 19 | 9.5 |
| LMLP13A3M6R8DTAS | 6.8 | ±20% | 100KHz, 0.25V | 22 | 18 | 9 |
| LMLP13A3M8R2DTAS | 8.2 | ±20% | 100KHz, 0.25V | 28 | 16 | 8.5 |
| LMLP13A3M100DTAS | 10 | ±20% | 100KHz, 0.25V | 34 | 14 | 7 |

I_{SAT}: The current that causes an inductance drop of approximately 25%.

I_{DC}: DC Current that causes an approximate ΔT of 40°C.

LMax Low Profile/High Current Power Inductor



LMLP Series – Style D

1313

| AVX PN | Inductance (μH) | Tolerance | Test Condition | DCR (Ω) | IsAT (A) | I _{DC} (A) |
|------------------|-----------------|-----------|----------------|---------|----------|---------------------|
| LMLP1313MR10DTAS | 0.1 | ±20% | 100KHz, 0.25V | 6 | 118 | 55 |
| LMLP1313MR22DTAS | 0.22 | ±20% | 100KHz, 0.25V | 0.8 | 110 | 51 |
| LMLP1313MR33DTAS | 0.33 | ±20% | 100KHz, 0.25V | 1.1 | 80 | 42 |
| LMLP1313MR47DTAS | 0.47 | ±20% | 100KHz, 0.25V | 1.3 | 65 | 38 |
| LMLP1313MR56DTAS | 0.56 | ±20% | 100KHz, 0.25V | 1.5 | 55 | 36 |
| LMLP1313MR68DTAS | 0.68 | ±20% | 100KHz, 0.25V | 1.7 | 54 | 34 |
| LMLP1313MR82DTAS | 0.82 | ±20% | 100KHz, 0.25V | 2.3 | 53 | 31 |
| LMLP1313M1R0DTAS | 1 | ±20% | 100KHz, 0.25V | 2.5 | 50 | 29 |
| LMLP1313M1R5DTAS | 1.5 | ±20% | 100KHz, 0.25V | 4.1 | 48 | 23 |
| LMLP1313M1R8DTAS | 1.8 | ±20% | 100KHz, 0.25V | 4.9 | 40 | 19 |
| LMLP1313M2R2DTAS | 2.2 | ±20% | 100KHz, 0.25V | 5.5 | 32 | 20 |
| LMLP1313M3R3DTAS | 3.3 | ±20% | 100KHz, 0.25V | 9.2 | 32 | 15 |
| LMLP1313M4R7DTAS | 4.7 | ±20% | 100KHz, 0.25V | 15 | 27 | 12 |
| LMLP1313M5R6DTAS | 5.6 | ±20% | 100KHz, 0.25V | 16.5 | 22 | 11.5 |
| LMLP1313M6R8DTAS | 6.8 | ±20% | 100KHz, 0.25V | 18.5 | 21 | 11 |
| LMLP1313M7R8DTAS | 7.8 | ±20% | 100KHz, 0.25V | 20.5 | 18 | 10 |
| LMLP1313M8R2DTAS | 8.2 | ±20% | 100KHz, 0.25V | 22.5 | 18 | 9.5 |
| LMLP1313M100DTAS | 10 | ±20% | 100KHz, 0.25V | 25.5 | 16 | 9 |

13B3

| AVX PN | Inductance (μH) | Tolerance | Test Condition | DCR (Ω) | IsAT (A) | I _{DC} (A) |
|------------------|-----------------|-----------|----------------|---------|----------|---------------------|
| LMLP13B3MR10DTAS | 0.1 | ±20% | 100KHz, 0.25V | 0.5 | 120 | 60 |
| LMLP13B3MR15DTAS | 0.15 | ±20% | 100KHz, 0.25V | 0.6 | 118 | 55 |
| LMLP13B3MR22DTAS | 0.22 | ±20% | 100KHz, 0.25V | 0.7 | 112 | 53 |
| LMLP13B3MR30DTAS | 0.3 | ±20% | 100KHz, 0.25V | 0.8 | 72 | 48 |
| LMLP13B3MR33DTAS | 0.33 | ±20% | 100KHz, 0.25V | 0.9 | 65 | 46 |
| LMLP13B3MR40DTAS | 0.4 | ±20% | 100KHz, 0.25V | 1 | 64 | 44 |
| LMLP13B3MR47DTAS | 0.47 | ±20% | 100KHz, 0.25V | 1.2 | 63 | 41 |
| LMLP13B3MR56DTAS | 0.56 | ±20% | 100KHz, 0.25V | 1.4 | 62 | 37 |
| LMLP13B3MR68DTAS | 0.68 | ±20% | 100KHz, 0.25V | 1.6 | 60 | 35 |
| LMLP13B3MR82DTAS | 0.82 | ±20% | 100KHz, 0.25V | 1.9 | 50 | 33 |
| LMLP13B3M1R0DTAS | 1 | ±20% | 100KHz, 0.25V | 2 | 49 | 32 |
| LMLP13B3M1R2DTAS | 1.2 | ±20% | 100KHz, 0.25V | 2.5 | 48 | 30 |
| LMLP13B3M1R5DTAS | 1.5 | ±20% | 100KHz, 0.25V | 3 | 45 | 27 |
| LMLP13B3M1R8DTAS | 1.8 | ±20% | 100KHz, 0.25V | 3.2 | 41 | 24 |
| LMLP13B3M2R2DTAS | 2.2 | ±20% | 100KHz, 0.25V | 4.2 | 40 | 22 |
| LMLP13B3M3R3DTAS | 3.3 | ±20% | 100KHz, 0.25V | 6.8 | 35 | 18 |
| LMLP13B3M4R7DTAS | 4.7 | ±20% | 100KHz, 0.25V | 8.7 | 32 | 13.5 |
| LMLP13B3M5R6DTAS | 5.6 | ±20% | 100KHz, 0.25V | 10 | 32 | 13.5 |
| LMLP13B3M6R8DTAS | 6.8 | ±20% | 100KHz, 0.25V | 14 | 16.5 | 11.5 |
| LMLP13B3M8R2DTAS | 8.2 | ±20% | 100KHz, 0.25V | 15.5 | 16 | 10.5 |
| LMLP13B3M100DTAS | 10 | ±20% | 100KHz, 0.25V | 17.2 | 15.5 | 10 |

I_{SAT}: The current that causes an inductance drop of approximately 25%.

I_{DC}: DC Current that causes an approximate ΔT of 40°C.

LMax Low Profile/High Current Power Inductor



LMLP Series – Style D

GENERAL CHARACTERISTICS

| Items | Requirement | Test Methods | | |
|------------------------|-----------------------------------------------------------------------------------------------------------------------------|-----------------------------------------------------------------------------------------------------------------------------------------------------|------------------|-------------|
| Solderability | More than 90% of the terminal electrode should be covered with solder. | 230±5°C for 4±1 seconds | | |
| Solder Heat Resistance | Inductance value must remain within 20% of initial value. No disconnection or short circuit. No change in appearance. | 260±5°C for 4±1 seconds | | |
| Heat Resistance | Inductance value must remain within 20% of initial value. No disconnection or short circuit. No change in appearance. | Temperature: 125±5°C Time: 500 hours Tested after 2 hours at room temperature | | |
| Cold Resistance | Inductance value must remain within 20% of initial value. No disconnection or short circuit. No change in appearance. | Temperature: -40±5°C Time: 500 hours Tested after 2 hours at room temperature | | |
| Thermal Shock | Inductance value must remain within 20% of initial value. No disconnection or short circuit. No change in appearance. | One Cycle | | |
| | | Step | Temperature (°C) | Time (min.) |
| | | 1 | -40±5°C | 30 |
| | | 2 | Room Temperature | 3 |
| | | 3 | 125±5°C | 30 |
| 4 | Room Temperature | 3 | | |
| Humidity Resistance | Inductance value must remain within 20% of initial value. No disconnection or short circuit. No change in appearance. | Temperature: 40±2°C at 90~95% relative humidity . Time: 500 Hours Tested after 2 hours at room temperature | | |
| Vibration Test | Inductance value must remain within ±5% of initial value. No change in appearance | After 1 hour of vibrations testing, in each of three orientations at 10Hz, then increase to 55Hz, then decrease to 10Hz with 1.52mm P-P amplitudes. | | |

LMax Low Profile/High Current Power Inductor



LMLP Series – Style D

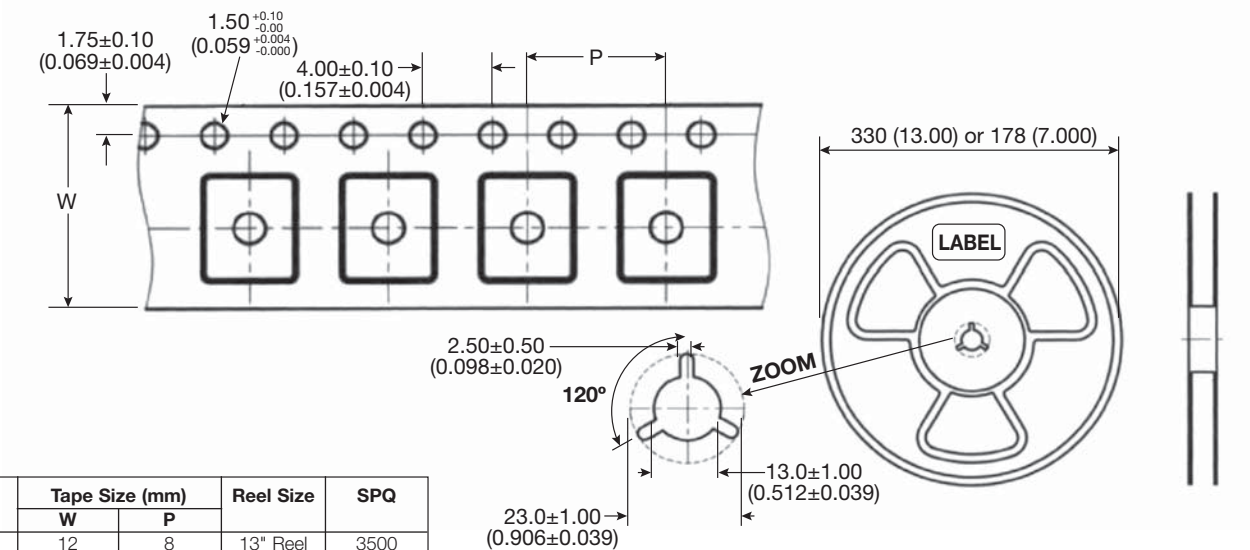
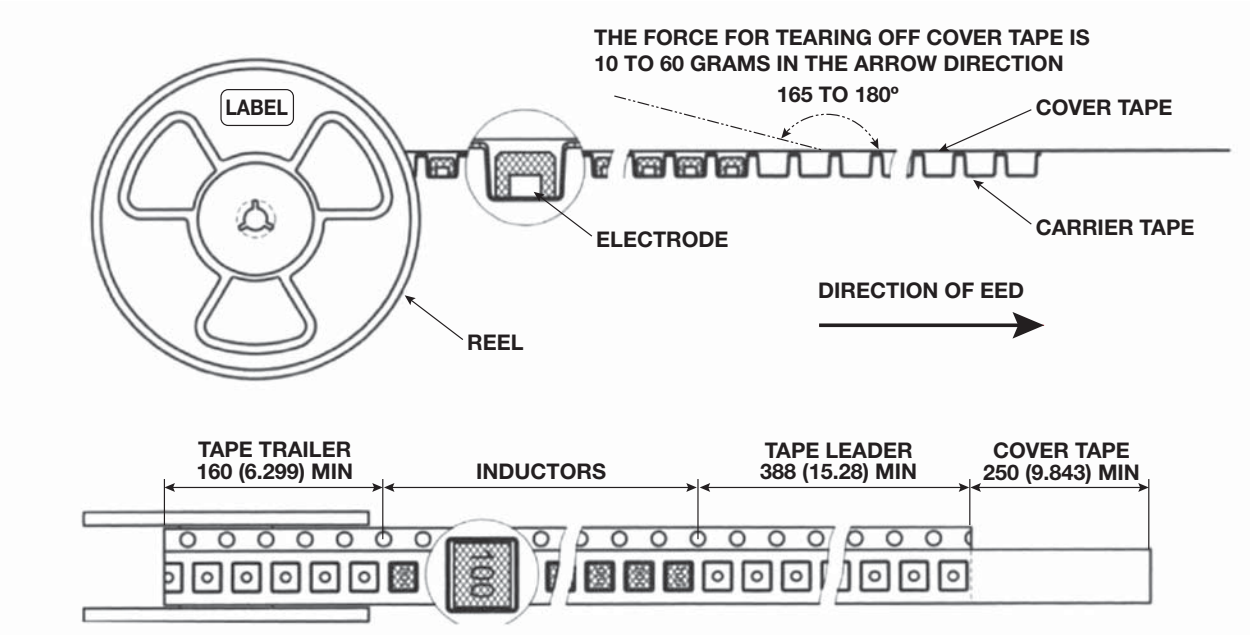

| Size Code | Tape Size (mm) | | Reel Size | SPQ |
|-----------|----------------|----|-----------|------|
| | W | P | | |
| 0405 | 12 | 8 | 13" Reel | 3500 |
| 05A6 | 12 | 8 | 13" Reel | 3000 |
| 0506 | 12 | 8 | 13" Reel | 2500 |
| 0707 | 16 | 12 | 13" Reel | 2000 |
| 07A7 | 16 | 12 | 13" Reel | 2000 |
| 07B7 | 16 | 12 | 13" Reel | 1500 |
| 07C7 | 16 | 12 | 13" Reel | 800 |
| 1011 | 24 | 16 | 13" Reel | 1000 |
| 13A3 | 24 | 16 | 13" Reel | 1000 |
| 1313 | 24 | 16 | 13" Reel | 500 |
| 13B3 | 24 | 16 | 13" Reel | 500 |



LMax Low Profile Power Inductor



LMLP Series – Style M

FEATURES

- Very low profile.
- Constructed enclosed in a rugged to provide optimum pick and place operations.
- High inductance & high current ultra low profile power inductors.

APPLICATIONS

- LCD Televisions
- Personal Computers
- Handheld Communication
- DC/DC Converters, etc.

CHARACTERISTICS

- Rated Current (IDC): The DC current when the inductance becomes 10% lower than its initial value. (Ta=25°C)
- Operating temperature range: -40 ~ +100°C

INDUCTANCE AND RATED CURRENT RANGES

- 0606 1.2 ~ 330μH 2.1 ~ 0.13A
- 06A6 1.2 ~ 100μH 1.8 ~ 0.235A
- 06B6 1.0 ~ 1000μH 2.5 ~ 0.08A
- Electrical specifications at 25°C



DIMENSIONS

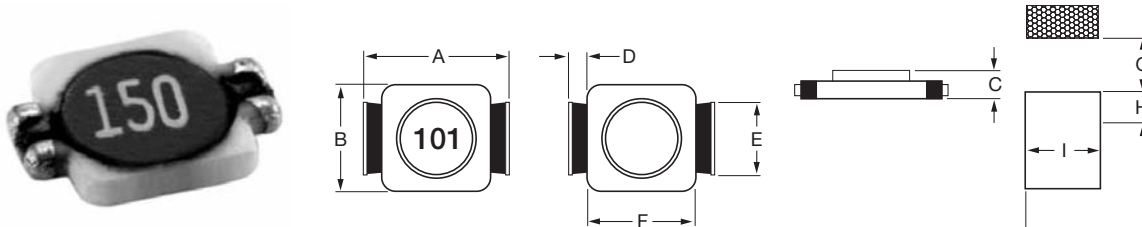

mm (inches)

| Type | A max | B ±0.3 | C max | D | E | F | G | H | I |
|------|-----------------|-----------------|-----------------|-----------------|-----------------|-----------------|-----------------|-----------------|-----------------|
| 0606 | 6.50 (0.256) | 5.30 (0.209) | 1.20 (0.047) | 0.90 (0.035) | 3.00 (0.118) | 4.50 (0.177) | 4.00 (0.157) | 1.50 (0.059) | 3.40 (0.134) |
| 06A6 | 6.50 (0.256) | 5.30 (0.209) | 1.20 (0.047) | 0.90 (0.035) | 3.00 (0.118) | 4.50 (0.177) | 4.00 (0.157) | 1.50 (0.059) | 3.40 (0.134) |
| 06B6 | 6.50 (0.256) | 5.30 (0.209) | 2.00 (0.079) | 0.90 (0.035) | 3.00 (0.118) | 4.50 (0.177) | 4.00 (0.157) | 1.50 (0.059) | 3.40 (0.134) |

HOW TO ORDER

| | | | | | | | | |
|---------------------|------------------|-------------|------------------|-------------------------------------------------|--------------|--------------------|----------------|------------------|
| LM | LP | 0606 | M | R04 | M | T | A | S |
| Family | Series | Size | Tolerance | Inductance | Style | Termination | Special | Packaging |
| LM = Power Inductor | LP = Low Profile | See table | M = 20% | 3R9 = 3.900μH 390 = 39.00μH 391 = 390.0μH | | T = Sn Plate | A = Standard | S = 13" Reel |



LMax Low Profile Power Inductor



LMLP Series – Style M

ELECTRICAL CHARACTERISTICS

0606

| Codes | L (μH) | Tolerance | Test Condition | DCR (Ω) max. | I sat (A) max* |
|-------|--------|-----------|----------------|--------------|----------------|
| 1R2 | 1.2 | M | 100KHz, 0.1V | 0.08 | 2.1 |
| 1R5 | 1.5 | M | 100KHz, 0.1V | 0.10 | 1.9 |
| 2R2 | 2.2 | M | 100KHz, 0.1V | 0.12 | 1.6 |
| 3R3 | 3.3 | M | 100KHz, 0.1V | 0.16 | 1.3 |
| 4R7 | 4.7 | M | 100KHz, 0.1V | 0.20 | 1.1 |
| 6R8 | 6.8 | M | 100KHz, 0.1V | 0.32 | 0.9 |
| 100 | 10 | M | 100KHz, 0.1V | 0.41 | 0.8 |
| 150 | 15 | M | 100KHz, 0.1V | 0.65 | 0.65 |
| 220 | 22 | M | 100KHz, 0.1V | 0.85 | 0.50 |
| 330 | 33 | M | 100KHz, 0.1V | 1.30 | 0.40 |
| 470 | 47 | M | 100KHz, 0.1V | 1.80 | 0.35 |
| 680 | 68 | M | 100KHz, 0.1V | 2.50 | 0.30 |
| 101 | 100 | M | 100KHz, 0.1V | 3.50 | 0.25 |
| 151 | 150 | M | 100KHz, 0.1V | 6.50 | 0.18 |
| 221 | 220 | M | 100KHz, 0.1V | 8.50 | 0.16 |
| 331 | 330 | M | 100KHz, 0.1V | 15.0 | 0.13 |

06A6

| Codes | L (μH) | Tolerance | Test Condition | DCR (Ω) max. | I sat (A) max* |
|-------|--------|-----------|----------------|--------------|----------------|
| 1R2 | 1.2 | M | 100KHz, 0.1V | 0.060 | 1.80 |
| 2R2 | 2.2 | M | 100KHz, 0.1V | 0.125 | 1.20 |
| 3R3 | 3.3 | M | 100KHz, 0.1V | 0.155 | 0.96 |
| 4R7 | 4.7 | M | 100KHz, 0.1V | 0.206 | 0.90 |
| 6R8 | 6.8 | M | 100KHz, 0.1V | 0.240 | 0.80 |
| 100 | 10 | M | 100KHz, 0.1V | 0.370 | 0.70 |
| 150 | 15 | M | 100KHz, 0.1V | 0.460 | 0.60 |
| 180 | 18 | M | 100KHz, 0.1V | 0.580 | 0.56 |
| 220 | 22 | M | 100KHz, 0.1V | 0.668 | 0.50 |
| 270 | 27 | M | 100KHz, 0.1V | 0.950 | 0.45 |
| 330 | 33 | M | 100KHz, 0.1V | 1.100 | 0.42 |
| 390 | 39 | M | 100KHz, 0.1V | 1.280 | 0.38 |
| 470 | 47 | M | 100KHz, 0.1V | 1.380 | 0.34 |
| 560 | 56 | M | 100KHz, 0.1V | 1.700 | 0.30 |
| 680 | 68 | M | 100KHz, 0.1V | 2.100 | 0.28 |
| 820 | 82 | M | 100KHz, 0.1V | 2.700 | 0.26 |
| 101 | 100 | M | 100KHz, 0.1V | 3.100 | 0.235 |

06B6

| Codes | L (μH) | Tolerance | Test Condition | DCR (Ω) max. | I sat (A) max* |
|-------|--------|-----------|----------------|--------------|----------------|
| 1R0 | 1.0 | M | 100KHz, 0.1V | 0.04 | 2.5 |
| 1R5 | 1.5 | M | 100KHz, 0.1V | 0.06 | 2.2 |
| 2R2 | 2.2 | M | 100KHz, 0.1V | 0.07 | 1.8 |
| 3R3 | 3.3 | M | 100KHz, 0.1V | 0.10 | 1.4 |
| 4R7 | 4.7 | M | 100KHz, 0.1V | 0.12 | 1.2 |
| 6R8 | 6.8 | M | 100KHz, 0.1V | 0.19 | 1.1 |
| 100 | 10 | M | 100KHz, 0.1V | 0.30 | 1.0 |
| 150 | 15 | M | 100KHz, 0.1V | 0.40 | 0.8 |
| 220 | 22 | M | 100KHz, 0.1V | 0.54 | 0.6 |
| 330 | 33 | M | 100KHz, 0.1V | 0.74 | 0.5 |
| 470 | 47 | M | 100KHz, 0.1V | 1.10 | 0.45 |
| 680 | 68 | M | 100KHz, 0.1V | 1.60 | 0.35 |
| 101 | 100 | M | 100KHz, 0.1V | 2.30 | 0.30 |
| 151 | 150 | M | 100KHz, 0.1V | 3.20 | 0.25 |
| 221 | 220 | M | 100KHz, 0.1V | 5.70 | 0.20 |
| 331 | 330 | M | 100KHz, 0.1V | 8.20 | 0.16 |
| 471 | 470 | M | 100KHz, 0.1V | 10.8 | 0.14 |
| 681 | 680 | M | 100KHz, 0.1V | 17.2 | 0.12 |
| 102 | 1000 | M | 100KHz, 0.1V | 22.6 | 0.08 |

*Saturation Current: The DC current when the inductance becomes 10% lower than its initial value. (Ta=25°C)



LMax Low Profile Power Inductor



LMLP Series – Style O

FEATURES

- Very low profile
- High current rating up to 1.4 Amps.
- Density design, small size, and low cost

APPLICATIONS

- Camcorder
- LCD TV
- MP3 Player
- GPS, PDAs
- Portable CDR-W
- Digital Cameras
- DC/DC Converters, etc

CHARACTERISTICS

- Rated Current (IDC): The DC current when the inductance becomes 30% lower than its initial value. (Ta=25°C)
- Operating temperature range: -40 ~ +100°C

INDUCTANCE AND RATED CURRENT RANGES

- 0312 1.0 ~ 68µH 1.40 ~ 0.17A
- Electrical specifications at 25°C



DIMENSIONS

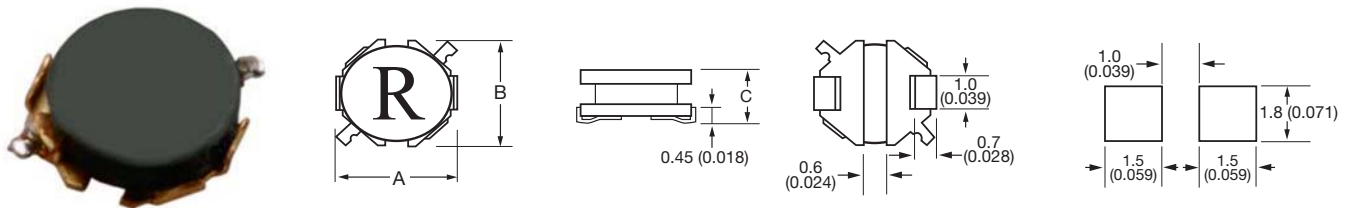

mm (inches)

| Type | A | B | C max |
|------|--------------------------------|--------------------------------|-----------------|
| 0303 | 3.20 ± 0.30 (0.126 ± 0.012) | 3.20 ± 0.30 (0.126 ± 0.012) | 1.20 (0.047) |

HOW TO ORDER

| | | | | | | | | |
|---------------------|------------------|-------------|--------------------|--------------------------------|--------------|--------------------|----------------|------------------|
| LM | LP | 0303 | M | R04 | O | T | A | R |
| Family | Series | Size | Tolerance | Inductance | Style | Termination | Special | Packaging |
| LM = Power Inductor | LP = Low Profile | 0303 | M = 20% N = 30% | 3R9 = 3.900µH 390 = 39.00µH | | T = Sn Plate | A = Standard | R = 7" Reel |

ELECTRICAL CHARACTERISTICS

| 0303 | | | | | | |
|-------|--------|-----------|----------------|--------------|----------------|---------|
| Codes | L (µH) | Tolerance | Test Condition | DCR (Ω) max. | I sat (A) max* | Marking |
| 1R0 | 1.0 | N | 100KHz, 0.1V | 0.08 | 1.40 | A |
| 1R8 | 1.8 | N | 100KHz, 0.1V | 0.11 | 1.10 | C |
| 2R2 | 2.2 | N | 100KHz, 0.1V | 0.12 | 1.00 | D |
| 2R7 | 2.7 | N | 100KHz, 0.1V | 0.15 | 0.95 | E |
| 4R7 | 4.7 | N | 100KHz, 0.1V | 0.28 | 0.75 | H |
| 5R6 | 5.6 | N | 100KHz, 0.1V | 0.31 | 0.68 | I |
| 6R8 | 6.8 | N | 100KHz, 0.1V | 0.36 | 0.62 | K |
| 7R5 | 7.5 | N | 100KHz, 0.1V | 0.39 | 0.60 | L |
| 100 | 10 | M | 100KHz, 0.1V | 0.43 | 0.53 | M |
| 150 | 15 | M | 100KHz, 0.1V | 0.72 | 0.44 | O |
| 220 | 22 | M | 100KHz, 0.1V | 1.18 | 0.33 | R |
| 330 | 33 | M | 100KHz, 0.1V | 1.90 | 0.26 | T |
| 470 | 47 | M | 100KHz, 0.1V | 2.45 | 0.23 | V |
| 680 | 68 | M | 100KHz, 0.1V | 4.20 | 0.17 | X |

*Saturation Current: The DC current when the inductance becomes 30% lower than its initial value. (Ta=25°C)



LMax Low Profile Power Inductor



LMLP Series – Style R

FEATURES

- Low profile, low RDC, lower resistance and high current handling capacities
- Flat bottom surface ensures secure, reliable surface mounting
- Magnetically shielded structure allows high-density mounting configurations

APPLICATIONS

- PDA, DSC, PDA and Other Electronic Equipments
- Hard Disk Drives
- Low Profile/ Low Resistance Specifically Suitable For Portable Telephones

INDUCTANCE AND RATED CURRENT RANGES

- 0303 1.2 ~ 47 μ H 1.40 ~ 0.18A
- 03A3 (R) 1.0 ~ 18 μ H 1.40 ~ 0.30A
- 03A3 (H) 0.47 ~ 100 μ H 3.40 ~ 0.24A
- 03B3 (R) 1.0 ~ 27 μ H 1.36 ~ 0.22A
- 03B3 (H) 1.0 ~ 33 μ H 3.00 ~ 0.47A
- 0404 1.0 ~ 33 μ H 3.00 ~ 0.42A
- 04A4 0.5 ~ 47 μ H 3.90 ~ 0.34A
- 04B4 1.0 ~ 100 μ H 3.20 ~ 0.26A
- Test equipment:
L: HP4284A Precision LCR meter
DCR: Milli-ohm meter
- Electrical specifications at 25°C



CHARACTERISTICS

- Saturation Rated Current(I_{DC}): The current when the inductance becomes 10% or 35% lower than its initial value.
- Temperature Rise Current(I_{rms}): For a 25% rise above 25°C ambient.
- Operating temperature range: -25 ~ 105°C

DIMENSIONS

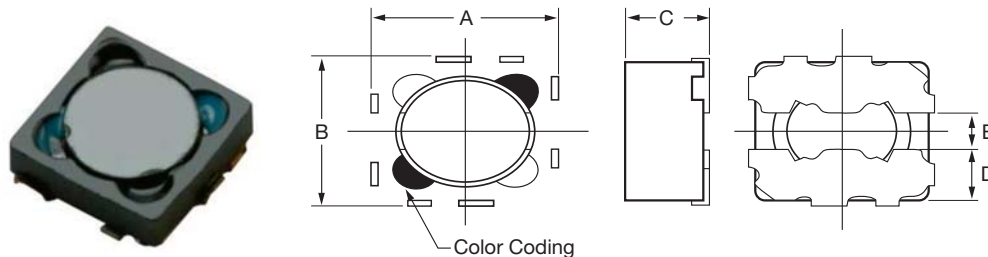

mm (inches)

| Type | A | B | C max | D | E | H | I | J |
|----------------------------|--------------------------------|--------------------------------|-----------------|-----------------|-----------------|-----------------|-----------------|-----------------|
| 0303 | 3.20 ± 0.20 (0.126 ± 0.008) | 3.20 ± 0.20 (0.126 ± 0.008) | 1.05 (0.041) | 1.10 (0.043) | 0.80 (0.031) | 3.60 (0.142) | 1.40 (0.055) | 0.80 (0.031) |
| 03A3 / 03A3 (R) / 03A3 (H) | 3.20 ± 0.20 (0.126 ± 0.008) | 3.20 ± 0.20 (0.126 ± 0.008) | 1.60 (0.063) | 1.10 (0.043) | 0.80 (0.031) | 3.60 (0.142) | 1.40 (0.055) | 0.80 (0.031) |
| 03B3 (R) / 03B3 (H) | 3.20 ± 0.20 (0.126 ± 0.008) | 3.20 ± 0.20 (0.126 ± 0.008) | 1.80 (0.071) | 1.10 (0.043) | 0.80 (0.031) | 3.60 (0.142) | 1.40 (0.055) | 0.80 (0.031) |
| 0404 | 4.20 ± 0.20 (0.165 ± 0.008) | 4.20 ± 0.20 (0.165 ± 0.008) | 1.25 (0.049) | 1.30 (0.051) | 1.40 (0.055) | 4.60 (0.181) | 1.60 (0.063) | 1.40 (0.055) |
| 04A4 | 4.20 ± 0.20 (0.165 ± 0.008) | 4.20 ± 0.20 (0.165 ± 0.008) | 1.60 (0.063) | 1.30 (0.051) | 1.40 (0.055) | 4.60 (0.181) | 1.60 (0.063) | 1.40 (0.055) |
| 04B4 | 4.20 ± 0.20 (0.165 ± 0.008) | 4.20 ± 0.20 (0.165 ± 0.008) | 1.80 (0.071) | 1.30 (0.051) | 1.40 (0.055) | 4.60 (0.181) | 1.60 (0.063) | 1.40 (0.055) |

HOW TO ORDER

| | | | | | | | | |
|---------------------|------------------|------------------------------------------------------|--------------------|-------------------------------------------------------------------|--------------|--------------------------------------------------------|----------------|------------------|
| LM | LP | 0303 | M | R04 | R | T | A | R |
| Family | Series | Size | Tolerance | Inductance | Style | Termination | Special | Packaging |
| LM = Power Inductor | LP = Low Profile | 0303 = 3x3xh 03A3 = 3x3xA(h) (h = see catalog) | M = 20% N = 30% | 3R9 = 3.900 μ H 390 = 39.00 μ H 391 = 390.0 μ H | T = Sn Plate | A = Standard R = Low Resistance H = High Current | R = 7" Reel | |



LMax Low Profile Power Inductor



LMLP Series – Style R

ELECTRICAL CHARACTERISTICS

0303

| Codes | L (uH) | Tolerance | Test Condition | DCR (Ω) Typ. | I sat (A) Typ.* | | I rms (A) Typ. | Color Code |
|-------|--------|-----------|----------------|--------------|-----------------|------------|----------------|------------|
| | | | | | L drop 10% | L drop 35% | | |
| 1R2 | 1.2 | N,M | 1KHz, 1V | 0.070 | 1.00 | 1.40 | 1.50 | Black |
| 1R5 | 1.5 | N,M | 1KHz, 1V | 0.087 | 1.00 | 1.36 | 1.40 | Brown |
| 1R8 | 1.8 | N,M | 1KHz, 1V | 0.097 | 0.90 | 1.24 | 1.35 | Red |
| 2R2 | 2.2 | N,M | 1KHz, 1V | 0.136 | 0.80 | 0.97 | 1.10 | Orange |
| 2R7 | 2.7 | N,M | 1KHz, 1V | 0.127 | 0.76 | 0.94 | 1.10 | Yellow |
| 3R3 | 3.3 | N,M | 1KHz, 1V | 0.175 | 0.68 | 0.88 | 1.00 | Green |
| 3R9 | 3.9 | N,M | 1KHz, 1V | 0.200 | 0.62 | 0.84 | 0.90 | Blue |
| 4R7 | 4.7 | N,M | 1KHz, 1V | 0.274 | 0.60 | 0.82 | 0.85 | Violet |
| 5R6 | 5.6 | N,M | 1KHz, 1V | 0.319 | 0.54 | 0.72 | 0.75 | Gray |
| 6R8 | 6.8 | N,M | 1KHz, 1V | 0.330 | 0.46 | 0.60 | 0.70 | White |
| 8R2 | 8.2 | N,M | 1KHz, 1V | 0.420 | 0.44 | 0.58 | 0.65 | Black |
| 100 | 10 | M | 1KHz, 1V | 0.470 | 0.42 | 0.54 | 0.60 | Brown |
| 120 | 12 | M | 1KHz, 1V | 0.675 | 0.32 | 0.44 | 0.55 | Red |
| 150 | 15 | M | 1KHz, 1V | 0.800 | 0.30 | 0.40 | 0.50 | Orange |
| 180 | 18 | M | 1KHz, 1V | 0.890 | 0.30 | 0.38 | 0.45 | Yellow |
| 220 | 22 | M | 1KHz, 1V | 1.110 | 0.26 | 0.32 | 0.40 | Green |
| 270 | 27 | M | 1KHz, 1V | 1.600 | 0.24 | 0.30 | 0.34 | Black |
| 330 | 33 | M | 1KHz, 1V | 1.600 | 0.22 | 0.28 | 0.34 | Blue |
| 470 | 47 | M | 1KHz, 1V | 2.430 | 0.18 | 0.22 | 0.24 | Black |

03A3R

| Codes | L (uH) | Tolerance | Test Condition | DCR (Ω) Typ. | I sat (A) Typ.* | | I rms (A) Typ. | Color Code |
|-------|--------|-----------|----------------|--------------|-----------------|------------|----------------|------------|
| | | | | | L drop 10% | L drop 35% | | |
| 1R0 | 1.0 | N,M | 1KHz, 1V | 0.038 | 1.04 | 1.40 | 1.80 | Green |
| 1R2 | 1.2 | N,M | 1KHz, 1V | 0.041 | 1.00 | 1.30 | 1.74 | Blue |
| 1R5 | 1.5 | N,M | 1KHz, 1V | 0.046 | 0.94 | 1.22 | 1.70 | Violet |
| 1R8 | 1.8 | N,M | 1KHz, 1V | 0.058 | 0.92 | 1.16 | 1.64 | Gray |
| 2R2 | 2.2 | N,M | 1KHz, 1V | 0.066 | 0.88 | 1.10 | 1.60 | White |
| 2R7 | 2.7 | N,M | 1KHz, 1V | 0.070 | 0.74 | 0.93 | 1.45 | Green |
| 3R3 | 3.3 | N,M | 1KHz, 1V | 0.091 | 0.68 | 0.90 | 1.24 | Blue |
| 3R9 | 3.9 | N,M | 1KHz, 1V | 0.115 | 0.62 | 0.82 | 1.12 | Violet |
| 4R7 | 4.7 | N,M | 1KHz, 1V | 0.132 | 0.60 | 0.74 | 1.10 | Gray |
| 5R6 | 5.6 | N,M | 1KHz, 1V | 0.156 | 0.58 | 0.70 | 1.06 | White |
| 6R8 | 6.8 | N,M | 1KHz, 1V | 0.166 | 0.42 | 0.62 | 1.00 | Green |
| 8R2 | 8.2 | N,M | 1KHz, 1V | 0.230 | 0.40 | 0.58 | 0.90 | Blue |
| 100 | 10 | M | 1KHz, 1V | 0.244 | 0.38 | 0.50 | 0.80 | Violet |
| 120 | 12 | M | 1KHz, 1V | 0.324 | 0.36 | 0.44 | 0.70 | Gray |
| 150 | 15 | M | 1KHz, 1V | 0.370 | 0.36 | 0.42 | 0.70 | White |
| 180 | 18 | M | 1KHz, 1V | 0.489 | 0.30 | 0.38 | 0.62 | Green |

LMax Low Profile Power Inductor



LMLP Series – Style R

03A3H

| Codes | L (uH) | Tolerance | Test Condition | DCR (Ω) Typ. | I sat (A) Typ.* | | I rms (A) Typ. | Color Code |
|-------|--------|-----------|----------------|-----------------------|-----------------|------------|----------------|------------|
| | | | | | L drop 10% | L drop 35% | | |
| R47 | 0.47 | N,M | 1KHz, 1V | 0.040 | 3.00 | 3.40 | 2.20 | Black |
| 1R0 | 1.0 | N,M | 1KHz, 1V | 0.049 | 2.60 | 3.00 | 2.00 | Black |
| 1R2 | 1.2 | N,M | 1KHz, 1V | 0.083 | 2.30 | 2.50 | 1.90 | Brown |
| 1R5 | 1.5 | N,M | 1KHz, 1V | 0.090 | 2.10 | 2.50 | 1.50 | Brown |
| 2R2 | 2.2 | N,M | 1KHz, 1V | 0.090 | 1.80 | 2.10 | 1.28 | Red |
| 3R3 | 3.3 | N,M | 1KHz, 1V | 0.149 | 1.50 | 1.72 | 1.10 | Orange |
| 3R9 | 3.9 | N,M | 1KHz, 1V | 0.158 | 1.40 | 1.56 | 1.02 | Yellow |
| 4R7 | 4.7 | N,M | 1KHz, 1V | 0.197 | 1.30 | 1.50 | 0.96 | Black |
| 5R6 | 5.6 | N,M | 1KHz, 1V | 0.232 | 1.20 | 1.30 | 0.94 | Black |
| 6R8 | 6.8 | N,M | 1KHz, 1V | 0.266 | 1.10 | 1.30 | 0.84 | Brown |
| 100 | 10 | M | 1KHz, 1V | 0.403 | 0.94 | 1.10 | 0.74 | Red |
| 150 | 15 | M | 1KHz, 1V | 0.567 | 0.76 | 0.86 | 0.60 | Orange |
| 220 | 22 | M | 1KHz, 1V | 0.905 | 0.60 | 0.68 | 0.46 | Yellow |
| 330 | 33 | M | 1KHz, 1V | 1.486 | 0.44 | 0.48 | 0.40 | Black |
| 470 | 47 | M | 1KHz, 1V | 1.814 | 0.40 | 0.44 | 0.26 | Brown |
| 680 | 68 | M | 1KHz, 1V | 3.520 | 0.29 | 0.33 | 0.26 | Orange |
| 101 | 100 | M | 1KHz, 1V | 3.840 | 0.24 | 0.28 | 0.24 | Black |

03B3R

| Codes | L (uH) | Tolerance | Test Condition | DCR (Ω) Typ. | I sat (A) Typ.* | | I rms (A) Typ. | Color Code |
|-------|--------|-----------|----------------|-----------------------|-----------------|------------|----------------|------------|
| | | | | | L drop 10% | L drop 35% | | |
| 1R0 | 1.0 | N,M | 1KHz, 1V | 0.038 | 0.96 | 1.36 | 1.80 | Green |
| 1R2 | 1.2 | N,M | 1KHz, 1V | 0.041 | 0.94 | 1.22 | 1.76 | Blue |
| 1R5 | 1.5 | N,M | 1KHz, 1V | 0.048 | 0.90 | 1.14 | 1.70 | Violet |
| 1R8 | 1.8 | N,M | 1KHz, 1V | 0.052 | 0.84 | 1.04 | 1.68 | Gray |
| 2R2 | 2.2 | N,M | 1KHz, 1V | 0.055 | 0.75 | 0.95 | 1.64 | White |
| 2R7 | 2.7 | N,M | 1KHz, 1V | 0.060 | 0.68 | 0.90 | 1.46 | Green |
| 3R3 | 3.3 | N,M | 1KHz, 1V | 0.078 | 0.60 | 0.80 | 1.40 | Blue |
| 3R9 | 3.9 | N,M | 1KHz, 1V | 0.090 | 0.58 | 0.80 | 1.22 | Violet |
| 4R7 | 4.7 | N,M | 1KHz, 1V | 0.099 | 0.54 | 0.74 | 1.20 | Gray |
| 5R6 | 5.6 | N,M | 1KHz, 1V | 0.110 | 0.50 | 0.66 | 1.12 | White |
| 6R8 | 6.8 | N,M | 1KHz, 1V | 0.120 | 0.48 | 0.60 | 1.06 | Green |
| 8R2 | 8.2 | N,M | 1KHz, 1V | 0.168 | 0.40 | 0.54 | 0.90 | Blue |
| 100 | 10 | M | 1KHz, 1V | 0.190 | 0.36 | 0.46 | 0.88 | Violet |
| 120 | 12 | M | 1KHz, 1V | 0.222 | 0.32 | 0.46 | 0.80 | Gray |
| 150 | 15 | M | 1KHz, 1V | 0.285 | 0.30 | 0.40 | 0.72 | White |
| 180 | 18 | M | 1KHz, 1V | 0.350 | 0.28 | 0.38 | 0.66 | Green |
| 220 | 22 | M | 1KHz, 1V | 0.440 | 0.24 | 0.32 | 0.50 | Blue |
| 270 | 27 | M | 1KHz, 1V | 0.490 | 0.22 | 0.28 | 0.42 | Violet |

03B3H

| Codes | L (uH) | Tolerance | Test Condition | DCR (Ω) Typ. | I sat (A) Typ.* | | I rms (A) Typ. | Color Code |
|-------|--------|-----------|----------------|-----------------------|-----------------|------------|----------------|------------|
| | | | | | L drop 10% | L drop 35% | | |
| 1R0 | 1.0 | N,M | 1KHz, 1V | 0.045 | 2.60 | 3.00 | 2.00 | Black |
| 1R8 | 1.8 | N,M | 1KHz, 1V | 0.078 | 2.00 | 2.30 | 1.76 | Brown |
| 2R2 | 2.2 | N,M | 1KHz, 1V | 0.090 | 1.80 | 2.14 | 1.44 | Red |
| 3R3 | 3.3 | N,M | 1KHz, 1V | 0.103 | 1.50 | 1.80 | 1.10 | Orange |
| 3R9 | 3.9 | N,M | 1KHz, 1V | 0.115 | 1.50 | 1.78 | 1.05 | Yellow |
| 4R7 | 4.7 | N,M | 1KHz, 1V | 0.152 | 1.40 | 1.60 | 1.00 | Black |
| 6R8 | 6.8 | N,M | 1KHz, 1V | 0.223 | 1.20 | 1.40 | 0.95 | Brown |
| 100 | 10 | M | 1KHz, 1V | 0.360 | 0.92 | 1.02 | 0.78 | Red |
| 120 | 12 | M | 1KHz, 1V | 0.410 | 0.84 | 0.98 | 0.68 | Orange |
| 150 | 15 | M | 1KHz, 1V | 0.622 | 0.80 | 0.90 | 0.62 | Yellow |
| 220 | 22 | M | 1KHz, 1V | 0.750 | 0.64 | 0.74 | 0.45 | Black |
| 330 | 33 | M | 1KHz, 1V | 1.125 | 0.47 | 0.52 | 0.42 | Brown |

LMax Low Profile Power Inductor



LMLP Series – Style R

0404

| Codes | L (uH) | Tolerance | Test Condition | DCR (Ω) Typ. | I sat (A) Typ.* | | I rms (A) Typ. | Color Code |
|-------|--------|-----------|----------------|-----------------------|-----------------|------------|----------------|------------|
| | | | | | L drop 10% | L drop 35% | | |
| 1R0 | 1.0 | N,M | 1KHz, 1V | 0.045 | 2.30 | 3.00 | 2.00 | Black |
| 1R2 | 1.2 | N,M | 1KHz, 1V | 0.048 | 2.20 | 2.80 | 1.90 | Brown |
| 1R5 | 1.5 | N,M | 1KHz, 1V | 0.055 | 1.90 | 2.40 | 1.80 | Red |
| 1R8 | 1.8 | N,M | 1KHz, 1V | 0.073 | 1.80 | 2.30 | 1.75 | Orange |
| 2R2 | 2.2 | N,M | 1KHz, 1V | 0.083 | 1.70 | 2.10 | 1.75 | Yellow |
| 2R7 | 2.7 | N,M | 1KHz, 1V | 0.109 | 1.40 | 1.70 | 1.44 | Green |
| 3R3 | 3.3 | N,M | 1KHz, 1V | 0.118 | 1.30 | 1.70 | 1.40 | Blue |
| 3R9 | 3.9 | N,M | 1KHz, 1V | 0.143 | 1.26 | 1.60 | 1.30 | Violet |
| 4R7 | 4.7 | N,M | 1KHz, 1V | 0.159 | 1.24 | 1.58 | 1.20 | Gray |
| 5R6 | 5.6 | N,M | 1KHz, 1V | 0.213 | 1.00 | 1.30 | 1.00 | White |
| 6R8 | 6.8 | N,M | 1KHz, 1V | 0.224 | 1.00 | 1.30 | 0.96 | Black |
| 8R2 | 8.2 | N,M | 1KHz, 1V | 0.252 | 0.92 | 1.14 | 0.94 | Brown |
| 100 | 10 | M | 1KHz, 1V | 0.327 | 0.86 | 1.06 | 0.90 | Red |
| 120 | 12 | M | 1KHz, 1V | 0.363 | 0.80 | 0.98 | 0.82 | Orange |
| 150 | 15 | M | 1KHz, 1V | 0.516 | 0.60 | 0.80 | 0.64 | Yellow |
| 180 | 18 | M | 1KHz, 1V | 0.625 | 0.56 | 0.76 | 0.60 | Green |
| 220 | 22 | M | 1KHz, 1V | 0.732 | 0.46 | 0.64 | 0.52 | Blue |
| 330 | 33 | M | 1KHz, 1V | 1.165 | 0.42 | 0.50 | 0.42 | Violet |

04A4

| Codes | L (uH) | Tolerance | Test Condition | DCR (Ω) Typ. | I sat (A) Typ.* | | I rms (A) Typ. | Color Code |
|-------|--------|-----------|----------------|-----------------------|-----------------|------------|----------------|------------|
| | | | | | L drop 10% | L drop 35% | | |
| R50 | 0.5 | N | 1KHz, 1V | 0.035 | 3.10 | 3.90 | 2.50 | Black |
| 1R0 | 1.0 | N,M | 1KHz, 1V | 0.040 | 2.30 | 3.00 | 2.40 | Black |
| 1R2 | 1.2 | N,M | 1KHz, 1V | 0.043 | 2.20 | 2.80 | 2.34 | Brown |
| 1R5 | 1.5 | N,M | 1KHz, 1V | 0.050 | 2.00 | 2.60 | 2.30 | Red |
| 1R8 | 1.8 | N,M | 1KHz, 1V | 0.055 | 1.66 | 2.30 | 2.10 | Orange |
| 2R2 | 2.2 | N,M | 1KHz, 1V | 0.071 | 1.60 | 2.20 | 2.00 | Yellow |
| 2R7 | 2.7 | N,M | 1KHz, 1V | 0.078 | 1.40 | 2.00 | 1.60 | Green |
| 3R3 | 3.3 | N,M | 1KHz, 1V | 0.087 | 1.34 | 2.00 | 1.60 | Blue |
| 3R9 | 3.9 | N,M | 1KHz, 1V | 0.100 | 1.20 | 1.80 | 1.50 | Violet |
| 4R7 | 4.7 | N,M | 1KHz, 1V | 0.137 | 1.14 | 1.60 | 1.40 | Gray |
| 5R6 | 5.6 | N,M | 1KHz, 1V | 0.147 | 1.06 | 1.46 | 1.20 | White |
| 6R8 | 6.8 | N,M | 1KHz, 1V | 0.170 | 1.00 | 1.40 | 1.15 | Black |
| 8R2 | 8.2 | N,M | 1KHz, 1V | 0.195 | 0.94 | 1.28 | 1.10 | Brown |
| 100 | 10 | M | 1KHz, 1V | 0.228 | 0.90 | 1.16 | 1.02 | Red |
| 120 | 12 | M | 1KHz, 1V | 0.275 | 0.88 | 1.08 | 0.90 | Orange |
| 150 | 15 | M | 1KHz, 1V | 0.340 | 0.64 | 0.86 | 0.72 | Yellow |
| 180 | 18 | M | 1KHz, 1V | 0.380 | 0.60 | 0.82 | 0.68 | Green |
| 220 | 22 | M | 1KHz, 1V | 0.495 | 0.54 | 0.74 | 0.65 | Blue |
| 270 | 27 | M | 1KHz, 1V | 0.735 | 0.50 | 0.70 | 0.55 | Violet |
| 330 | 33 | M | 1KHz, 1V | 0.890 | 0.46 | 0.58 | 0.48 | Gray |
| 390 | 39 | M | 1KHz, 1V | 1.000 | 0.40 | 0.56 | 0.42 | White |
| 470 | 47 | M | 1KHz, 1V | 1.150 | 0.34 | 0.52 | 0.35 | Black |

LMax Low Profile Power Inductor



LMLP Series – Style R

04B4

| Codes | L (uH) | Tolerance | Test Condition | DCR (Ω) Typ. | I sat (A) Typ.* | | I rms (A) Typ. | Color Code |
|-------|--------|-----------|----------------|-----------------------|-----------------|------------|----------------|------------|
| | | | | | L drop 10% | L drop 35% | | |
| 1R0 | 1.0 | N,M | 1KHz, 1V | 0.038 | 2.60 | 3.20 | 2.40 | Black |
| 1R2 | 1.2 | N,M | 1KHz, 1V | 0.044 | 2.40 | 3.00 | 2.20 | Brown |
| 1R5 | 1.5 | N,M | 1KHz, 1V | 0.050 | 2.20 | 2.70 | 2.20 | Red |
| 1R8 | 1.8 | N,M | 1KHz, 1V | 0.045 | 1.90 | 2.40 | 2.00 | Orange |
| 2R2 | 2.2 | N,M | 1KHz, 1V | 0.062 | 1.80 | 2.20 | 1.90 | Yellow |
| 2R7 | 2.7 | N,M | 1KHz, 1V | 0.068 | 1.70 | 2.10 | 1.80 | Green |
| 3R3 | 3.3 | N,M | 1KHz, 1V | 0.080 | 1.50 | 1.88 | 1.65 | Blue |
| 3R9 | 3.9 | N,M | 1KHz, 1V | 0.084 | 1.40 | 1.80 | 1.56 | Violet |
| 4R7 | 4.7 | N,M | 1KHz, 1V | 0.099 | 1.22 | 1.46 | 1.40 | Gray |
| 5R6 | 5.6 | N,M | 1KHz, 1V | 0.110 | 1.16 | 1.48 | 1.30 | White |
| 6R8 | 6.8 | N,M | 1KHz, 1V | 0.128 | 1.02 | 1.26 | 1.20 | Black |
| 8R2 | 8.2 | N,M | 1KHz, 1V | 0.146 | 1.000 | 1.24 | 1.15 | Brown |
| 100 | 10 | M | 1KHz, 1V | 0.165 | 0.90 | 1.10 | 1.05 | Red |
| 120 | 12 | M | 1KHz, 1V | 0.254 | 0.84 | 1.00 | 0.80 | Orange |
| 150 | 15 | M | 1KHz, 1V | 0.320 | 0.74 | 0.88 | 0.72 | Yellow |
| 180 | 18 | M | 1KHz, 1V | 0.360 | 0.70 | 0.84 | 0.68 | Green |
| 220 | 22 | M | 1KHz, 1V | 0.418 | 0.60 | 0.74 | 0.65 | Blue |
| 270 | 27 | M | 1KHz, 1V | 0.450 | 0.56 | 0.70 | 0.60 | Violet |
| 330 | 33 | M | 1KHz, 1V | 0.620 | 0.46 | 0.58 | 0.58 | Gray |
| 390 | 39 | M | 1KHz, 1V | 0.650 | 0.45 | 0.56 | 0.48 | White |
| 470 | 47 | M | 1KHz, 1V | 0.790 | 0.43 | 0.52 | 0.45 | Black |
| 560 | 56 | M | 1KHz, 1V | 0.862 | 0.38 | 0.48 | 0.40 | Brown |
| 680 | 68 | M | 1KHz, 1V | 1.000 | 0.30 | 0.40 | 0.36 | Red |
| 101 | 100 | M | 1KHz, 1V | 1.380 | 0.26 | 0.32 | 0.36 | Yellow |

AMERICAS

AVX Greenville, SC
Tel: 864-967-2150

AVX Northwest, WA
Tel: 360-699-8746

AVX Midwest, IN
Tel: 317-861-9184

AVX Mid/Pacific, CA
Tel: 408-988-4900

AVX Northeast, MA
Tel: 617-479-0345

AVX Southwest, CA
Tel: 949-859-9509

AVX Canada
Tel: 905-238-3151

AVX South America
Tel: +55-11-4688-1960

EUROPE

AVX Limited, England
Tel: +44-1276-697000

AVX S.A.S., France
Tel: +33-1-69-18-46-00

AVX GmbH, Germany
Tel: +49-0811-95949-0

AVX SRL, Italy
Tel: +39-02-614-571

AVX Czech Republic
Tel: +420-57-57-57-521

AVX/ELCO UK
Tel: +44-1638-675000

ELCO Europe GmbH
Tel: +49-2741-299-0

AVX S.A., Spain
Tel: +34-91-63-97-197

AVX Benelux
Tel: +31-187-489-337

ASIA-PACIFIC

**AVX/Kyocera (S) Pte Ltd.,
Singapore**
Tel: +65-6286-7555

**AVX/Kyocera, Asia, Ltd.,
Hong Kong**
Tel: +852-2363-3303

**AVX/Kyocera Yuhan Hoesa,
South Korea**
Tel: +82-2785-6504

**AVX/Kyocera HK Ltd.,
Taiwan**
Tel: +886-2-2656-0258

**AVX/Kyocera (M) Sdn Bhd,
Malaysia**
Tel: +60-4228-1190

**AVX/Kyocera International
Trading Co. Ltd.,
Shanghai**
Tel: +86-21-3255 1933

**AVX/Kyocera Asia Ltd.,
Shenzen**
Tel: +86-755-3336-0615

**AVX/Kyocera International
Trading Co. Ltd.,
Beijing**
Tel: +86-10-6588-3528

**AVX/Kyocera India
Liaison Office**
Tel: +91-80-6450-0715

ASIA-KED (KYOCERA Electronic Devices)

KED Hong Kong Ltd.
Tel: +852-2305-1080/1223

**KED Hong Kong Ltd.
Shenzen**
Tel: +86-755-3398-9600

**KED Company Ltd.
Shanghai**
Tel: +86-21-3255-1833

**KED Hong Kong Ltd.
Beijing**
Tel: +86-10-5869-4655

KED Taiwan Ltd.
Tel: +886-2-2950-0268

**KED Korea Yuhan Hoesa,
South Korea**
Tel: +82-2-783-3604/6126

**KED (S) Pte Ltd.
Singapore**
Tel: +65-6509-0328

**Kyocera Corporation
Japan**
Tel: +81-75-604-3449

Contact:



Компания «Океан Электроники» предлагает заключение долгосрочных отношений при поставках импортных электронных компонентов на взаимовыгодных условиях!

Наши преимущества:

- Поставка оригинальных импортных электронных компонентов напрямую с производств Америки, Европы и Азии, а так же с крупнейших складов мира;
- Широкая линейка поставок активных и пассивных импортных электронных компонентов (более 30 млн. наименований);
- Поставка сложных, дефицитных, либо снятых с производства позиций;
- Оперативные сроки поставки под заказ (от 5 рабочих дней);
- Экспресс доставка в любую точку России;
- Помощь Конструкторского Отдела и консультации квалифицированных инженеров;
- Техническая поддержка проекта, помощь в подборе аналогов, поставка прототипов;
- Поставка электронных компонентов под контролем ВП;
- Система менеджмента качества сертифицирована по Международному стандарту ISO 9001;
- При необходимости вся продукция военного и аэрокосмического назначения проходит испытания и сертификацию в лаборатории (по согласованию с заказчиком);
- Поставка специализированных компонентов военного и аэрокосмического уровня качества (Xilinx, Altera, Analog Devices, Intersil, Interpoint, Microsemi, Actel, Aeroflex, Peregrine, VPT, Syfer, Eurofarad, Texas Instruments, MS Kennedy, Miteq, Cobham, E2V, MA-COM, Hittite, Mini-Circuits, General Dynamics и др.);

Компания «Океан Электроники» является официальным дистрибьютором и эксклюзивным представителем в России одного из крупнейших производителей разъемов военного и аэрокосмического назначения «JONHON», а так же официальным дистрибьютором и эксклюзивным представителем в России производителя высокотехнологичных и надежных решений для передачи СВЧ сигналов «FORSTAR».



JONHON

«JONHON» (основан в 1970 г.)

Разъемы специального, военного и аэрокосмического назначения:

(Применяются в военной, авиационной, аэрокосмической, морской, железнодорожной, горно- и нефтедобывающей отраслях промышленности)

«FORSTAR» (основан в 1998 г.)

ВЧ соединители, коаксиальные кабели, кабельные сборки и микроволновые компоненты:

(Применяются в телекоммуникациях гражданского и специального назначения, в средствах связи, РЛС, а так же военной, авиационной и аэрокосмической отраслях промышленности).



Телефон: 8 (812) 309-75-97 (многоканальный)

Факс: 8 (812) 320-03-32

Электронная почта: ocean@oceanchips.ru

Web: <http://oceanchips.ru/>

Адрес: 198099, г. Санкт-Петербург, ул. Калинина, д. 2, корп. 4, лит. А