LOW VOLTAGE AUDIO POWER AMPLIFIER

■ GENERAL DESCRPTION

The **NJM2149** is an audio power amplifier designed for telephone applications.
No external coupling capacitors are required because of the differential outputs. The closed loop gain is adjusted by two external resistors, and a CD pin permit powering down with muting the input signal.
The **NJM2149** improves the tern noise reduction in switching Power Down mode and external high band noise reduction, compared with **NJM2135**.
It is suitable for portable telephone , wireless telephone, button telephone, and other speaker amplifier applications.

■ PACKAGE OUTLENE

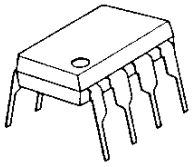
NJM2149D

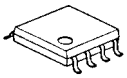
NJM2149M

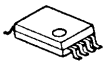
NJM2149V

NJM2149R

NJM2149RB1

■ FEATURES

●Operating Voltage	+2 - +6V
●Operating Current	2.2mA typ., at V^+=3V
●Supply Current in Power Down Mode	0.1μA typ
●Output Power Exceeds250mW	V^+=6V,R_L=32Ω
●Gain Range	GVD=0-43dB,Voise Band
●Load Impedance	R_L=8-200Ω
●Bipolar Technology	
●Package Outline	DIP8,DMP8,SSOP8,VSP8,TVSP8

■ PIN CONFIGURATION

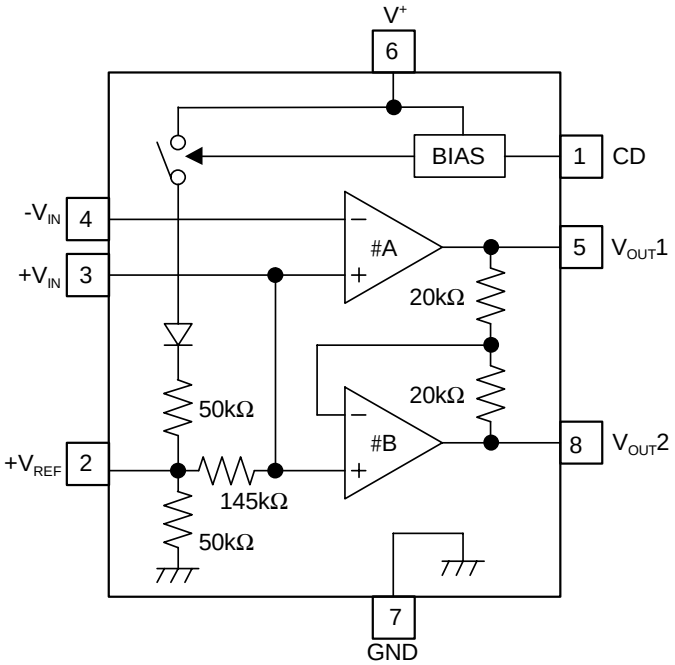

PIN FUNCTION
1.CD
2.+V_{REF}
3.+V_{IN}
4.-V_{IN}
5.V_{OUT}1
6.V^+
7.GND
8.V_{OUT}2

■ ABSOLUTE MAXMUM RANGE

(Ta=25°C)

PARAMETER	SYMBOL	RATINGS	UNIT
Supply Voltage	V^+	+7	V
Power Dissipation	P_D	(DIP8) 500 (DMP8) 500 (note1) (SSOP8) 360 (note1) (VSP8/TVSP8) 320	mW
Operating Temperature Range	Topr	-40 to +85	°C
Storage Temperature Range	Tstg	-40 to +125	°C

(note1)Mounted on PC Board

■ ELECTRICAL CHARACTERISTICS

(V^+=6.0V, 1pin=2V, Ta=25°C unless otherwise specified)

PARAMETER	SYMBOL	TEST CONDITIONS	MIN.	TYP.	MAX.	UNIT
Operating Voltage	V^+		2.0	-	6.0	V
Operating Current	I_{CC}	V^+=3.0V, R_L=∞, No Signal	-	2.2	3.5	mA
Operating Current at Power Down Mode	I_{CCD}	V^+=3.0V, R_L=∞, 1pin=0.8V, No Signal	-	0.1	1.0	μA
Open Loop Gain	A_V1	Amp#A, f<100Hz	84	90	-	dB
Closed Loop Gain	A_V2	Amp#B, f=1kHz, R_L=32Ω	-0.35	0	+0.35	dB
Output Power	P_O1	V^+=3.0V, R_L=16Ω, THD≤10% (note2)	55	-	-	mW
	P_O2	V^+=6.0V, R_L=32Ω, THD≤10% (note2)	250	-	-	mW
Total Harmonic Distortion	THD1	V^+=6V, R_L=32Ω, P_O=125mW, f =1kHz, G_{VD}=34dB	-	0.5	1.0	%
	THD2	V^+≥3V, R_L=8Ω, P_O=20mW, f=1kHz, G_{VD}=12dB	-	0.5	-	%
Power Supply Rejection Ratio (V^+=3.0V-6.0V)	SVR1	C1=∞, C2=0.01μF, DC	50	-	-	dB
	SVR2	C1=0.1μF, C2=0, f=1kHz	-	12	-	dB
	SVR3	C1=1.0μF, C2=5.0μF, f=1kHz	-	47	-	dB
Mute Attenuation	MAT	f =1kHz-20kHz, 1pin=0.8V	-	70	-	dB
Output Voltage (R_f=75kΩ, DC)	V_O1	V^+=3.0V, R_L=16Ω	1.00	1.15	1.25	V
	V_O2	V^+=6.0V	-	2.60	-	V
Output High Level	V_{OH}	I_{OUT}=-75mA, V^+=2.0-6.0V	-	V^+-1.1	-	V
Output Low Level	V_{OL}	I_{OUT}=75mA, V^+=2.0-6.0V	-30	0.21	-	V
Output DC Offset	ΔV_O	R_f=75kΩ, R_L=32Ω, 5pin-8pin	-30	0	+30	mV
Input Bias Current	I_B	4pin	-	0	-200	nA
Equivalent Resistance	R_{+IN}	3pin	100	170	220	kΩ
	R_{REF}	2pin	18	26	40	kΩ
CD Input Voltage H	V_{CDH}	1pin	2.0	-	V^+	V
CD Input Voltage L	V_{CDL}	1pin	0.0	-	0.8	V
CD Input Resistance	R_{CD}	V^+=V_{CD}=6.0V, 1pin	50	85	175	kΩ

(note2) NJM2149M,NJM2149V,NJM2149R,NJM2149RB1:Mounted on PC Board

■ CONTROL TERMINAL EXPLANATION

CHIP DISABLE CONTROL(CD PIN)

PARAMETER	CONTROL SIGNAL	STATUS
CD OFF	H(=V_{CDH})	IC is active.
CD ON	L(=V_{CDL})	IC is standby. (with Mute)

■ APPLICATION CURCUIT

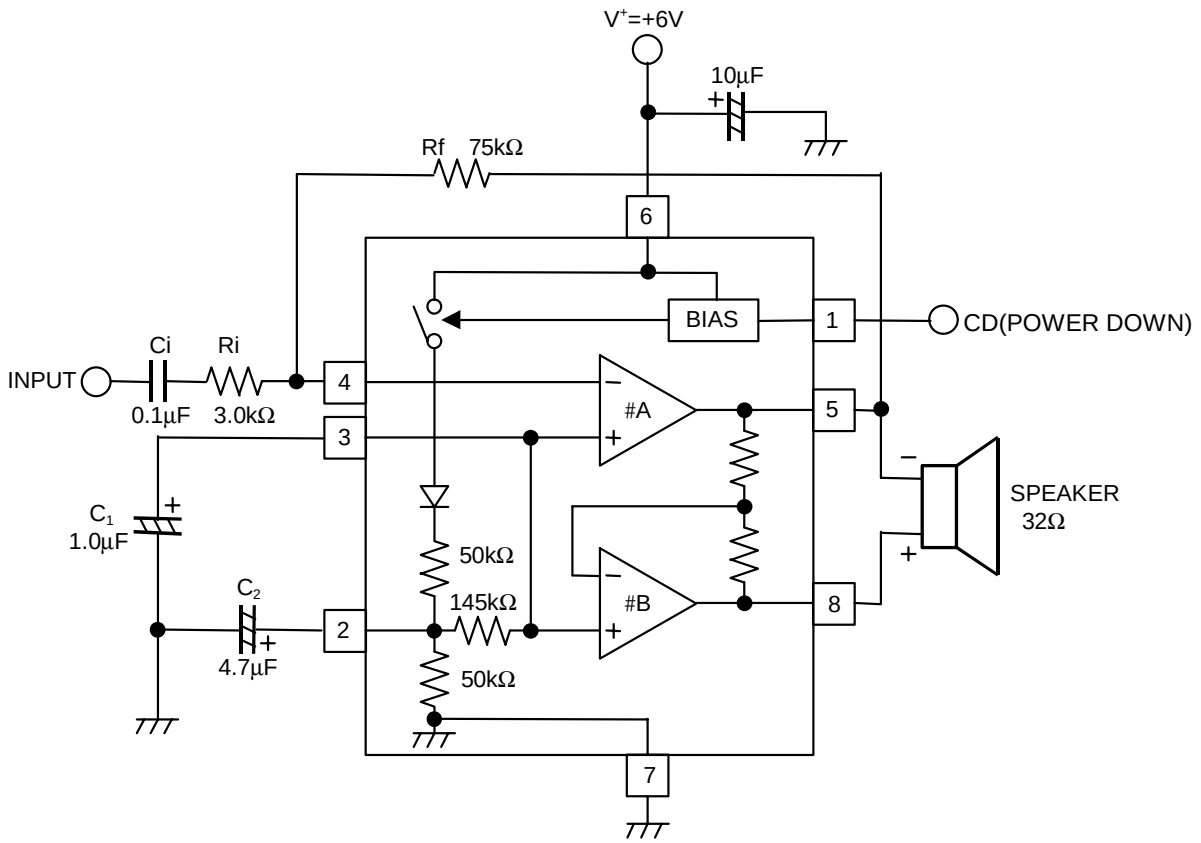

note:1.The CD terminal(1pin) should connect High level(>2.0V), when NJM2149 is active.
The standby mode, when the CD terminal is Low level(<0.8V).

2.To add the C1 and C2 capacitor, the power-supply-rejection-ratio will be improved.
When C1 is large value, C2 will be unnecessary.

3.The power-up time depend on the C1 and C2 capacitor.

4.The input current of CD terminal is as shown below figure.

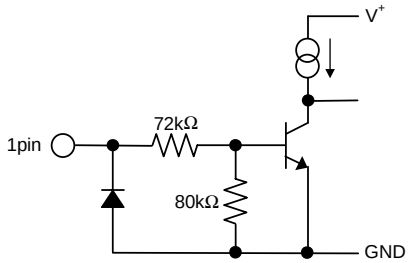

5.No connect oscillation-protect RC required.
To connect oscillation-protect RC, if the NJM2149 oscillate with PC board/stray capacitor/long speaker wire and others condition.

■ TYPCAL CHARACTERISTICS

Operating Current vs. Operating Voltage
(V_{CD}=V^+,Ta=25°C)

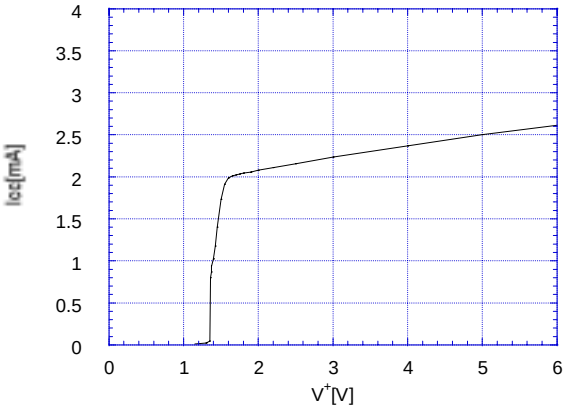

Standby Current vs. Operating Voltage
(V_{CD}=GND,Ta=25°C)

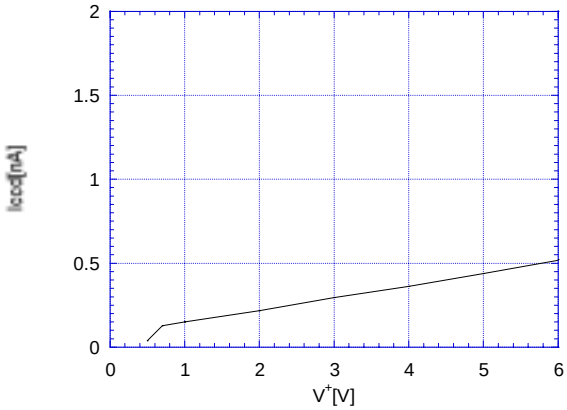

CD Sink Current vs. CD Voltage
(V^+=6V,Ta=25°C)

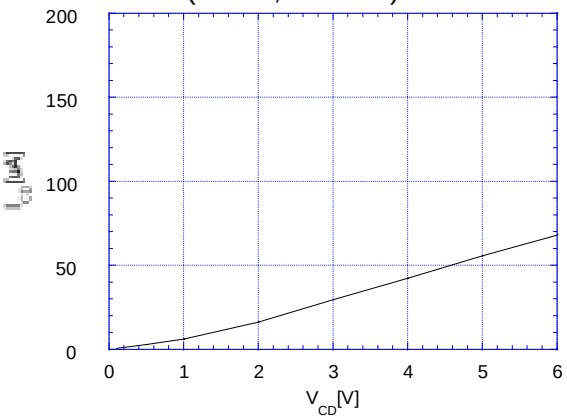

Power Dissipation vs. Output Power
(R_L=8Ω,Ta=25°C)

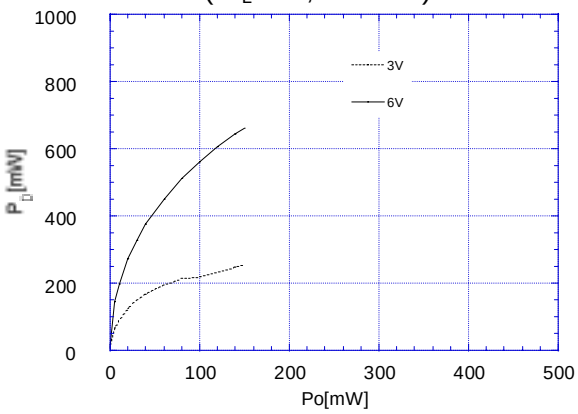

Power Dissipation vs. Output Power
(R_L=16Ω,Ta=25°C)

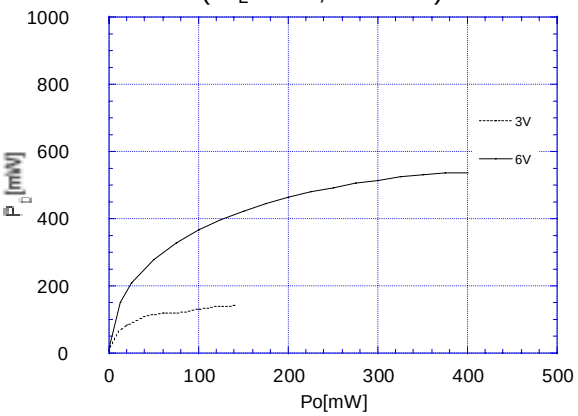

Power Dissipation vs. Output Power
(R_L=32Ω,Ta=25°C)

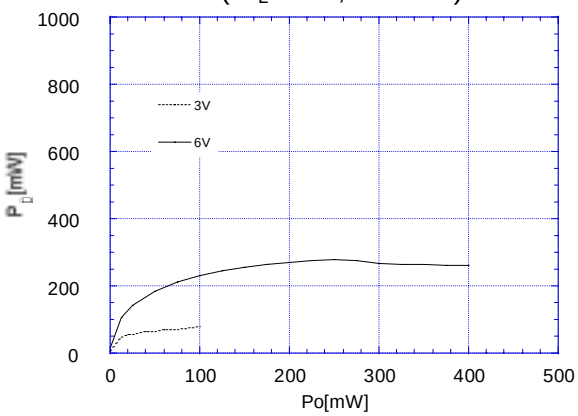

■ TYPCAL CHARACTERISTICS

Total Harmonic Distortion vs. Output Power
(f=1kHz,G_{VD}=34dB,Ta=25°C)

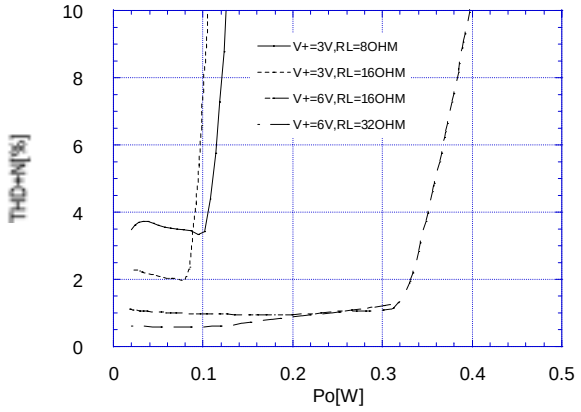

Total Harmonic Distortion vs. Output Power
(f=3kHz,G_{VD}=34dB,Ta=25°C)

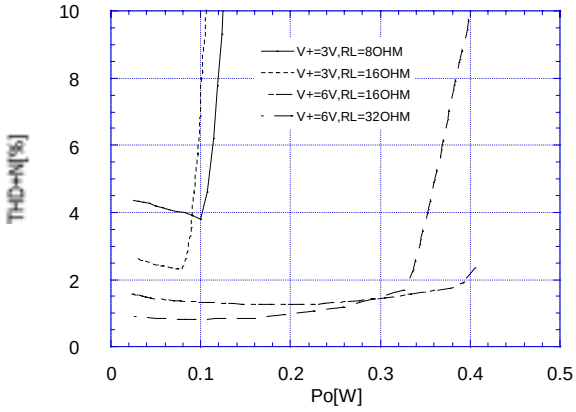

Total Harmonic Distortion vs. Output Power
(f=1.3kHz,G_{VD}=12dB,Ta=25°C)

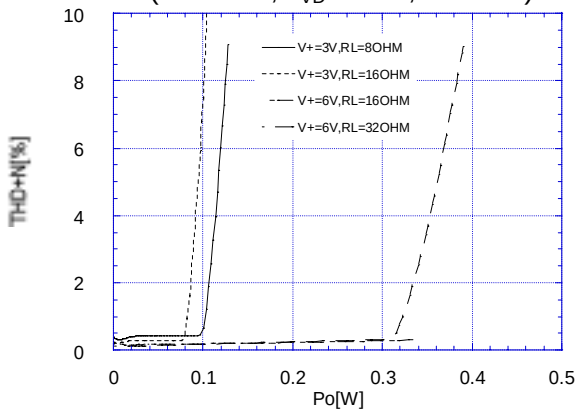

Maximum Output Swing vs. Load Current
(V^+ Side,V^+=6V,Ta=25°C)

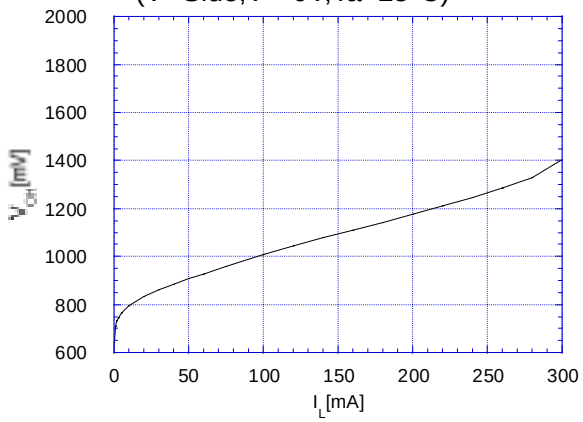

Maximum Output Swing vs. Load Current
(GND Side,V^+=6V,Ta=25°C)

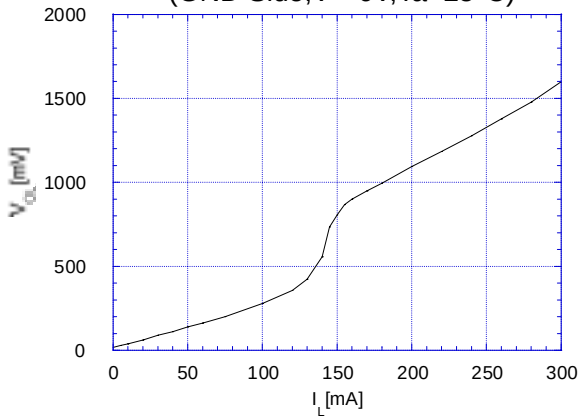

■ TYPCAL CHARACTERISTICS

Supply Voltage Rejection Ratio vs. Frequency
(V^+=6V,G_{VD}=34dB,C2=0µF,Ta=25°C)

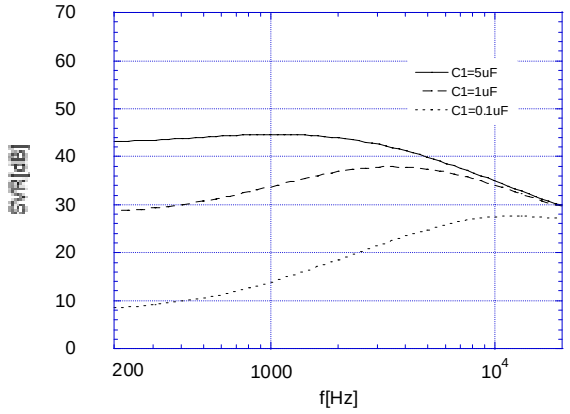

Supply Voltage Rejection Ratio vs. Frequency
(V^+=6V,G_{VD}=34dB,C2=1µF,Ta=25°C)

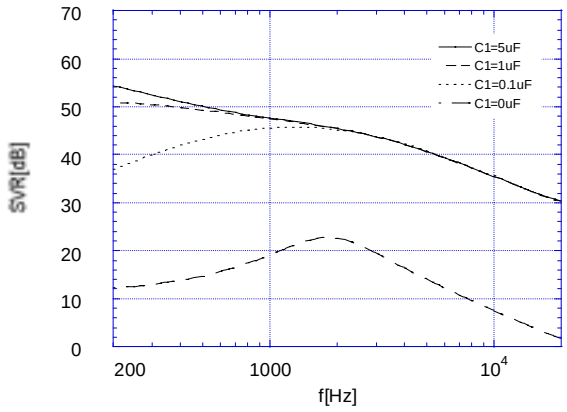

Supply Voltage Rejection Ratio vs. Frequency
(V^+=6V,G_{VD}=34dB,C2=5µF,Ta=25°C)

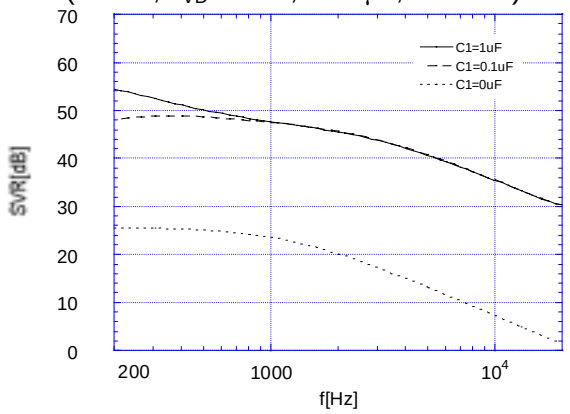

Supply Voltage Rejection Ratio vs. Frequency
(V^+=6V,G_{VD}=34dB,C2=10µF,Ta=25°C)

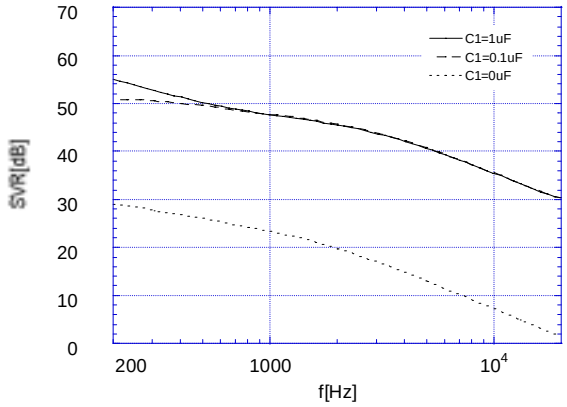

Operating Current vs. Temperature
(V^+=6V)

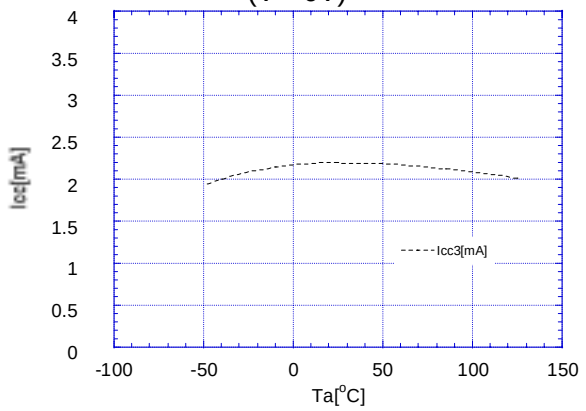

Standby Current vs. Temperature
(V^+=6V)

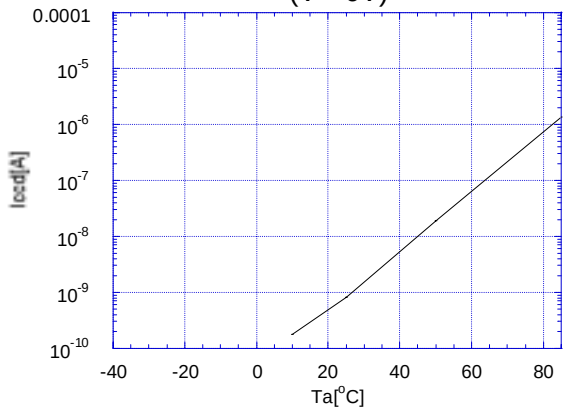

■ TYPCAL CHARACTERISTICS

Output Offset Voltage vs. Temperature
(V^+=6V)

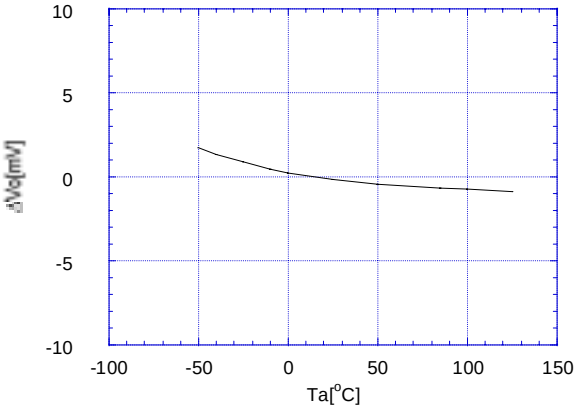

Output Power vs. Temperature
(V^+=6V)

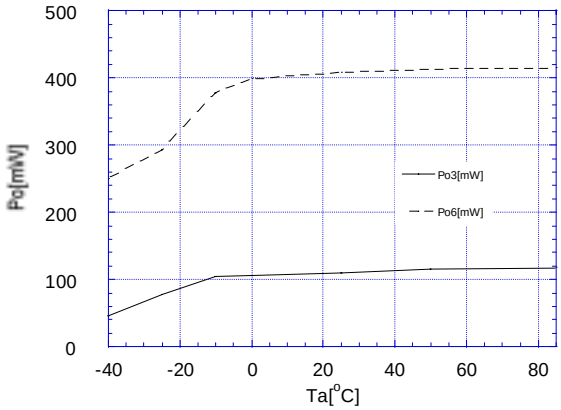

MEMO

[CAUTION]
The specifications on this databook are only given for information , without any guarantee
as regards either mistakes or omissions. The application circuits in this databook are described only to show representative usages of the product and not intended for the guarantee or permission of any right

Mouser Electronics

Authorized Distributor

Click to View Pricing, Inventory, Delivery & Lifecycle Information:

NJR:

NJM2149D NJM2149M NJM2149RB1-TE1 NJM2149V-TE2 NJM2149V-TE1 NJM2149R-TE1 NJM2149R-TE2 NJM2149M-TE2 NJM2149M-TE1 NJM2149RB1-TE2

OCEAN CHIPS
Океан Электроники
Поставка электронных компонентов

Компания «Океан Электроники» предлагает заключение долгосрочных отношений при поставках импортных электронных компонентов на взаимовыгодных условиях!

Наши преимущества:

- Поставка оригинальных импортных электронных компонентов напрямую с производств Америки, Европы и Азии, а так же с крупнейших складов мира;
- Широкая линейка поставок активных и пассивных импортных электронных компонентов (более 30 млн. наименований);
- Поставка сложных, дефицитных, либо снятых с производства позиций;
- Оперативные сроки поставки под заказ (от 5 рабочих дней);
- Экспресс доставка в любую точку России;
- Помощь Конструкторского Отдела и консультации квалифицированных инженеров;
- Техническая поддержка проекта, помощь в подборе аналогов, поставка прототипов;
- Поставка электронных компонентов под контролем ВП;
- Система менеджмента качества сертифицирована по Международному стандарту ISO 9001;
- При необходимости вся продукция военного и аэрокосмического назначения проходит испытания и сертификацию в лаборатории (по согласованию с заказчиком);
- Поставка специализированных компонентов военного и аэрокосмического уровня качества (Xilinx, Altera, Analog Devices, Intersil, Interpoint, Microsemi, Actel, Aeroflex, Peregrine, VPT, Syfer, Eurofarad, Texas Instruments, MS Kennedy, Miteq, Cobham, E2V, MA-COM, Hittite, Mini-Circuits, General Dynamics и др.);

Компания «Океан Электроники» является официальным дистрибьютором и эксклюзивным представителем в России одного из крупнейших производителей разъемов военного и аэрокосмического назначения **«JONHON»**, а так же официальным дистрибьютором и эксклюзивным представителем в России производителя высокотехнологичных и надежных решений для передачи СВЧ сигналов **«FORSTAR»**.

AVIC JONHON

«JONHON» (основан в 1970 г.)

Разъемы специального, военного и аэрокосмического назначения:

(Применяются в военной, авиационной, аэрокосмической, морской, железнодорожной, горно- и нефтедобывающей отраслях промышленности)

«FORSTAR» (основан в 1998 г.)

ВЧ соединители, коаксиальные кабели, кабельные сборки и микроволновые компоненты:

(Применяются в телекоммуникациях гражданского и специального назначения, в средствах связи, РЛС, а так же военной, авиационной и аэрокосмической отраслях промышленности).

FORSTAR®

Телефон: 8 (812) 309-75-97 (многоканальный)
Факс: 8 (812) 320-03-32
Электронная почта: ocean@oceanchips.ru
Web: http://oceanchips.ru/
Адрес: 198099, г. Санкт-Петербург, ул. Калинина, д. 2, корп. 4, лит. А